



US00D332389S

# United States Patent [19]

[11] Patent Number: **Des. 332,389**

**Dinges**

[45] Date of Patent: **\*\* Jan. 12, 1993**

[54] **TIE-DOWN CLAMP FOR A PICKUP TRUCK**

*Assistant Examiner*—H. Baynham

[76] Inventor: **Lawrence Dinges, 6244 Warren Ave., Harrisburg, Pa. 17112**

*Attorney, Agent, or Firm*—Eckert Seamans Cherin & Mellott

[\*\*] Term: **14 Years**

[57] **CLAIM**

[21] Appl. No.: **684,353**

The ornamental design for a tie-down clamp for a pickup truck, as shown and described.

[22] Filed: **Apr. 12, 1991**

**DESCRIPTION**

[52] U.S. Cl. .... **D8/356**

FIG. 1 is a perspective view of a tie-down clamp for a pickup truck showing my new design;

[58] Field of Search ..... D8/354, 349, 356, 394, D8/387, 383; 410/110; 24/115 J

FIG. 2 is a perspective view thereof showing the article in use;

[56] **References Cited**

**U.S. PATENT DOCUMENTS**

D. 265,171	6/1982	Zukaitis	.....	D8/349 X
2,632,217	3/1953	Flora	.....	D8/383 X
4,850,770	7/1989	Millar, Jr.	.....	410/110
4,915,556	4/1990	Unger	.....	410/110
4,948,311	8/1990	St. Pierre et al.	.....	410/110 X

FIG. 3 is a top plan view thereof;

FIG. 4 is a front elevational view thereof;

FIG. 5 is a left side elevational view thereof;

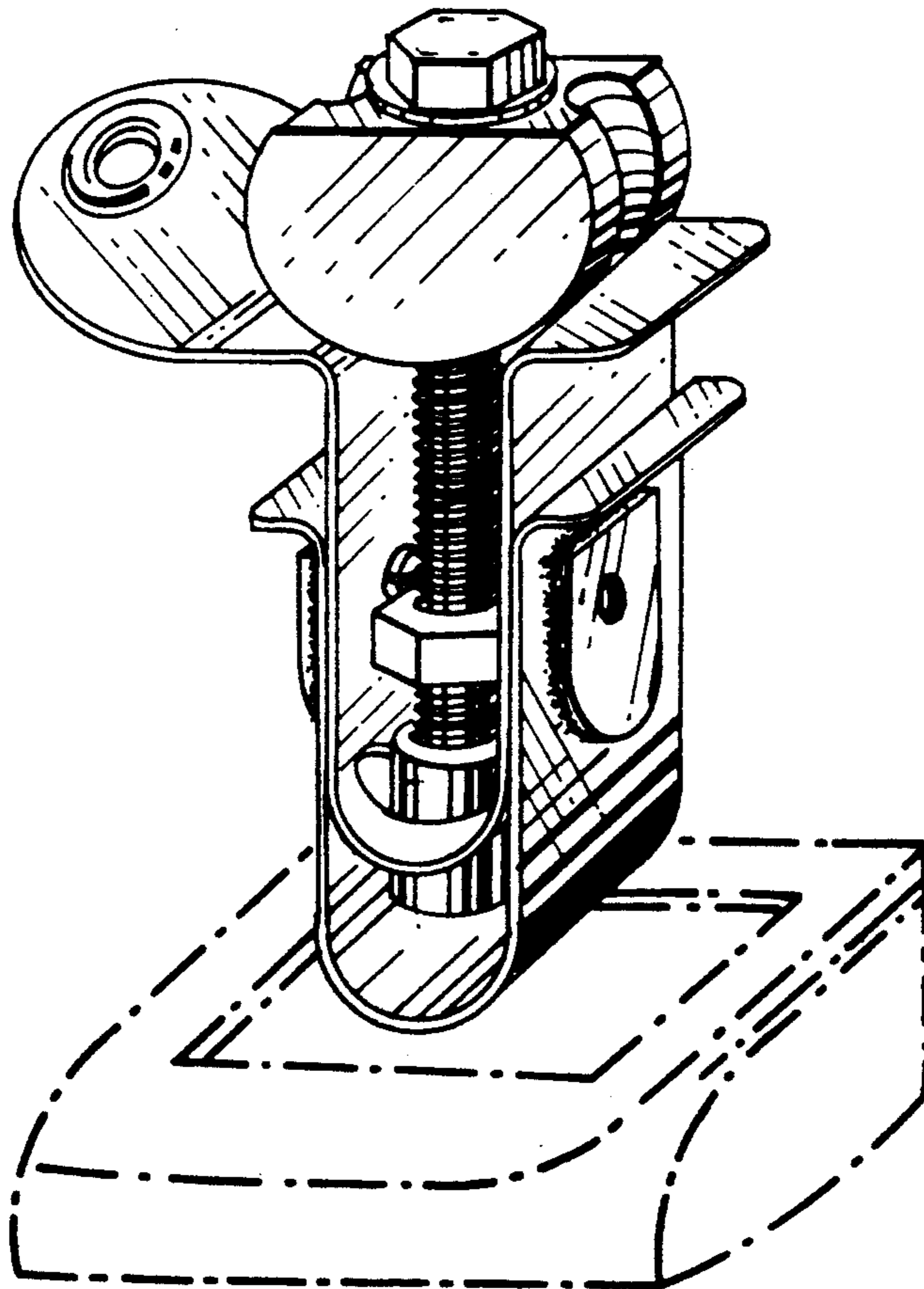
FIG. 6 is a rear elevational view thereof;

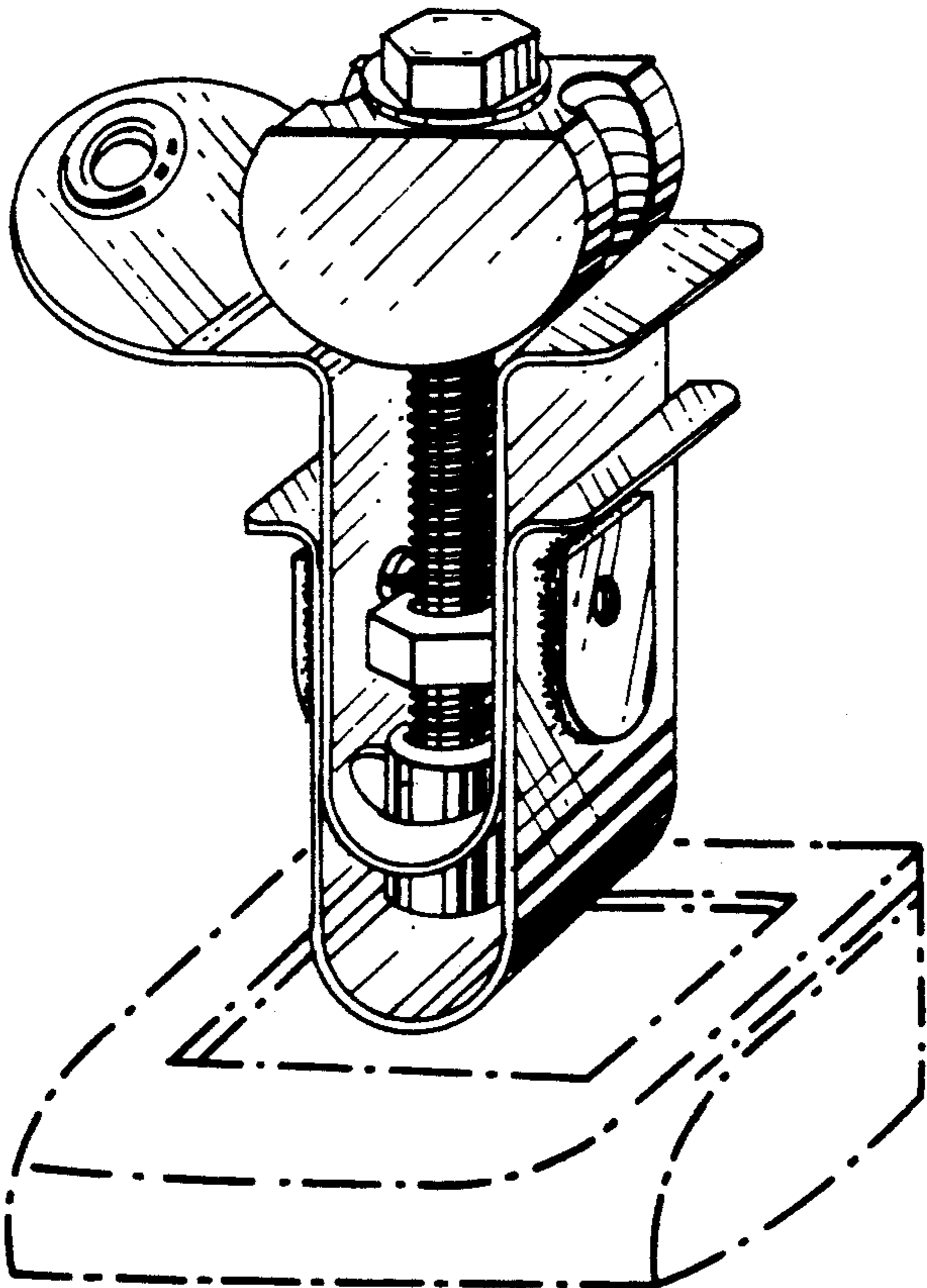
FIG. 7 is a right side elevational view thereof; and,

FIG. 8 is a bottom plan view thereof.

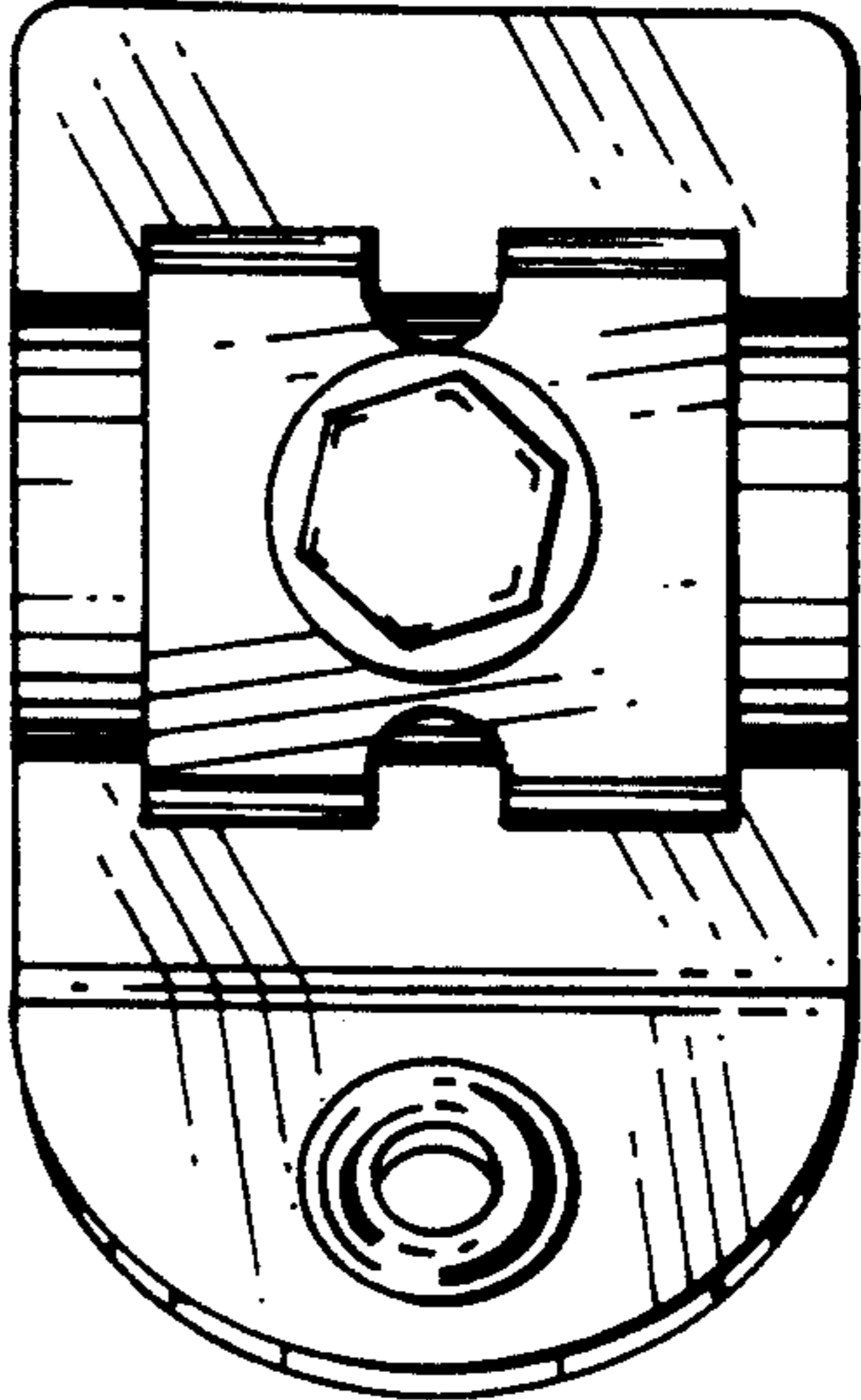
The broken line showing of a truck side wall is for illustrative purposes only and forms no part of the claimed design.

*Primary Examiner*—Wallace R. Burke

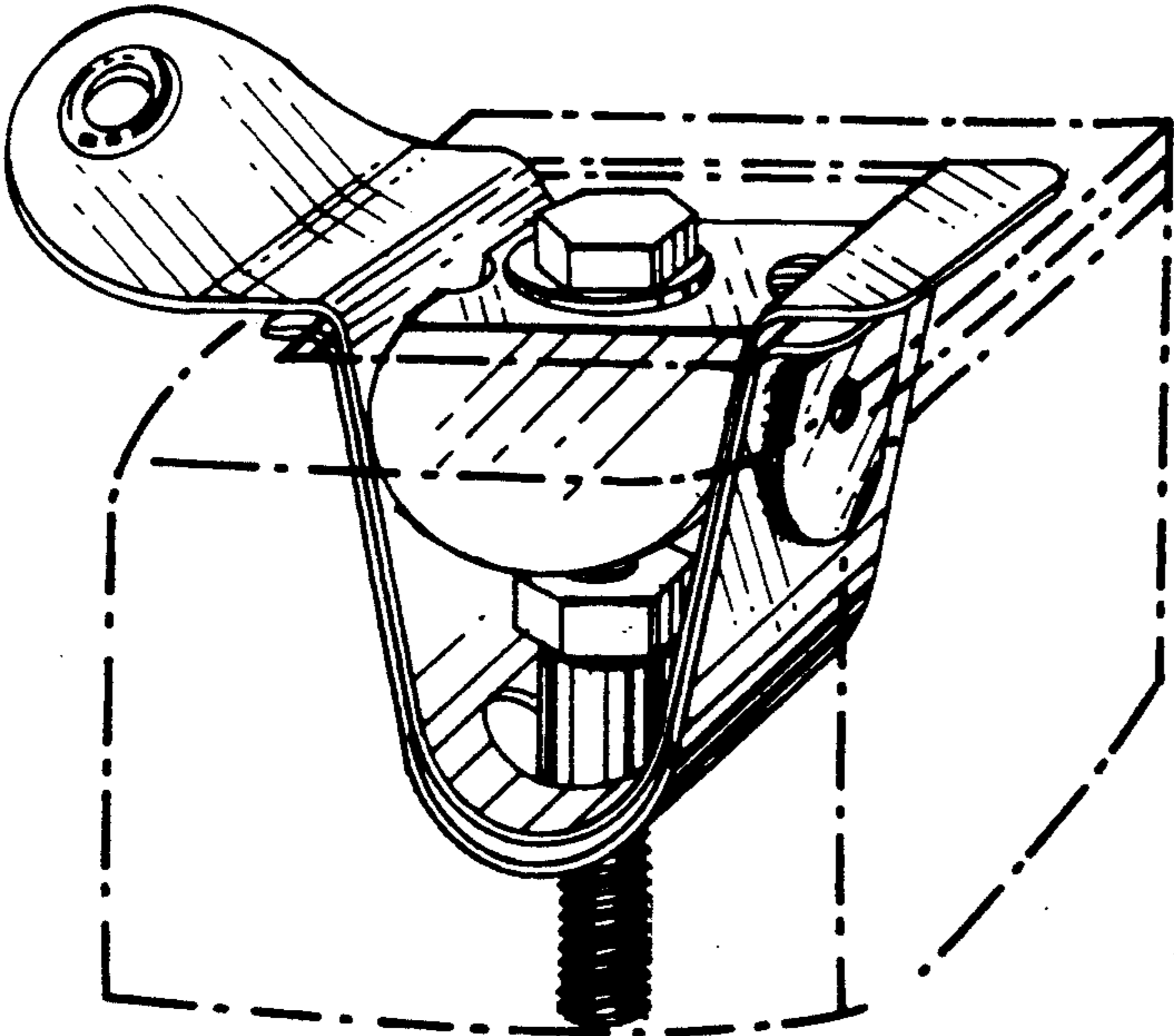




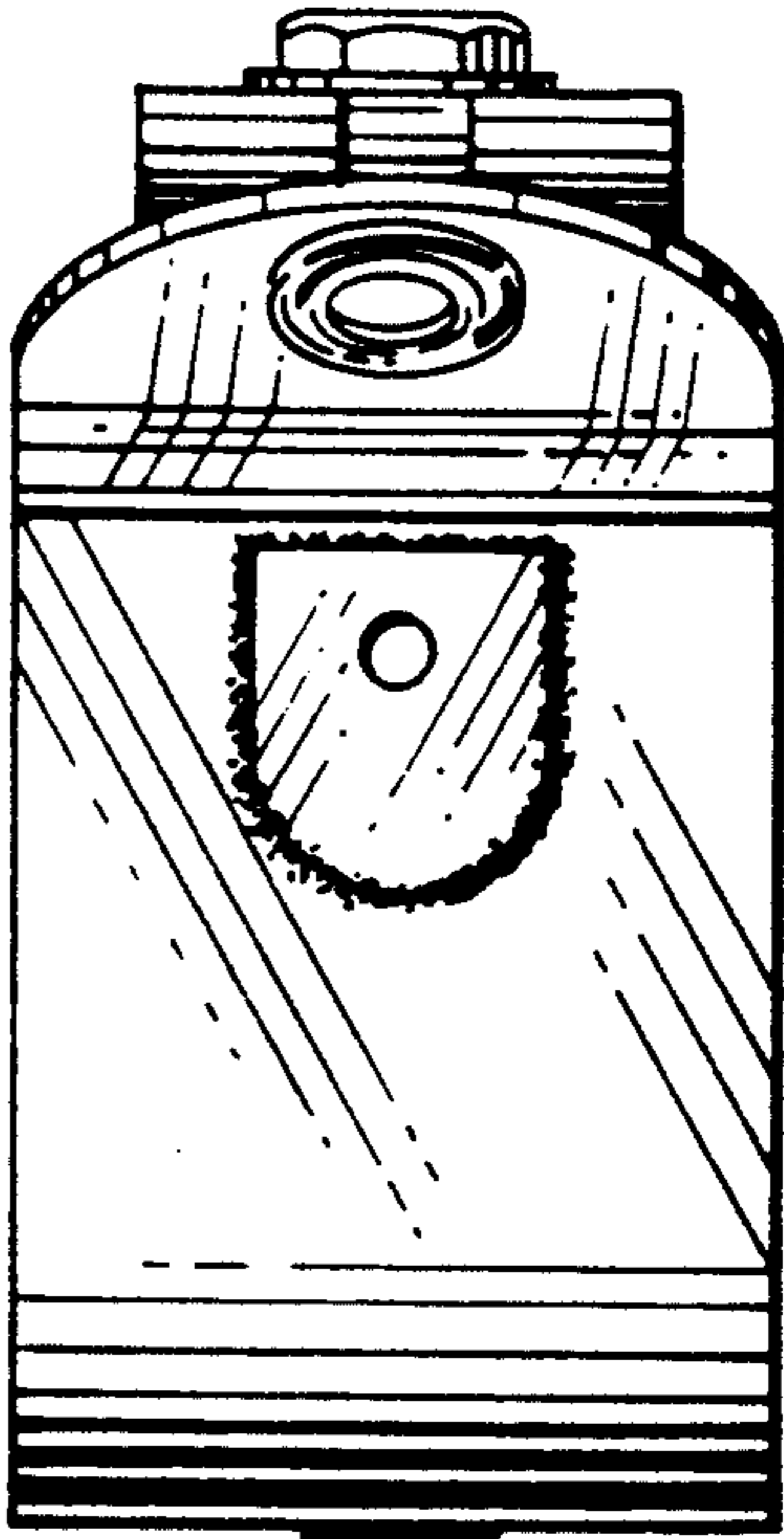
*Fig. 1.*



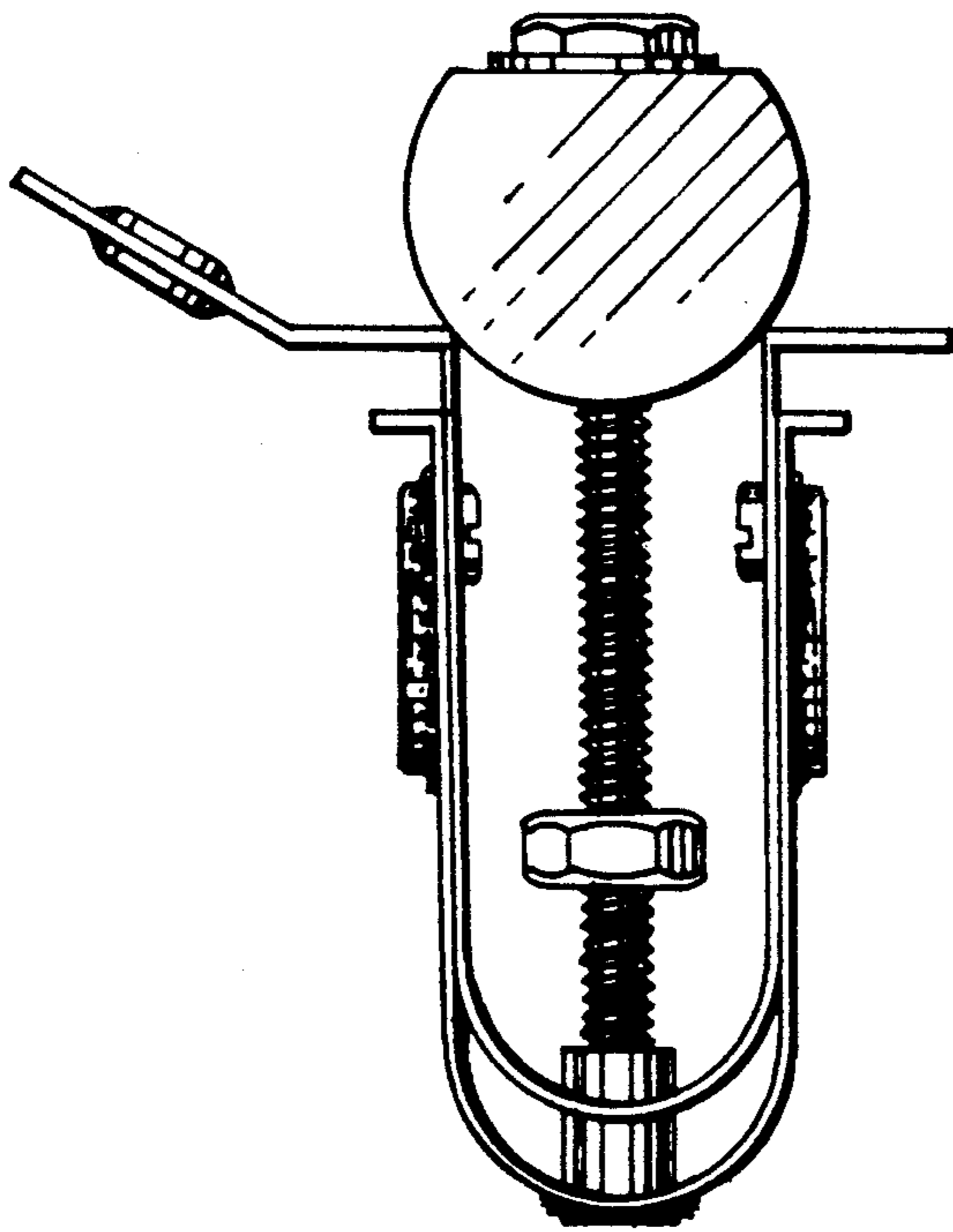
*Fig. 3.*



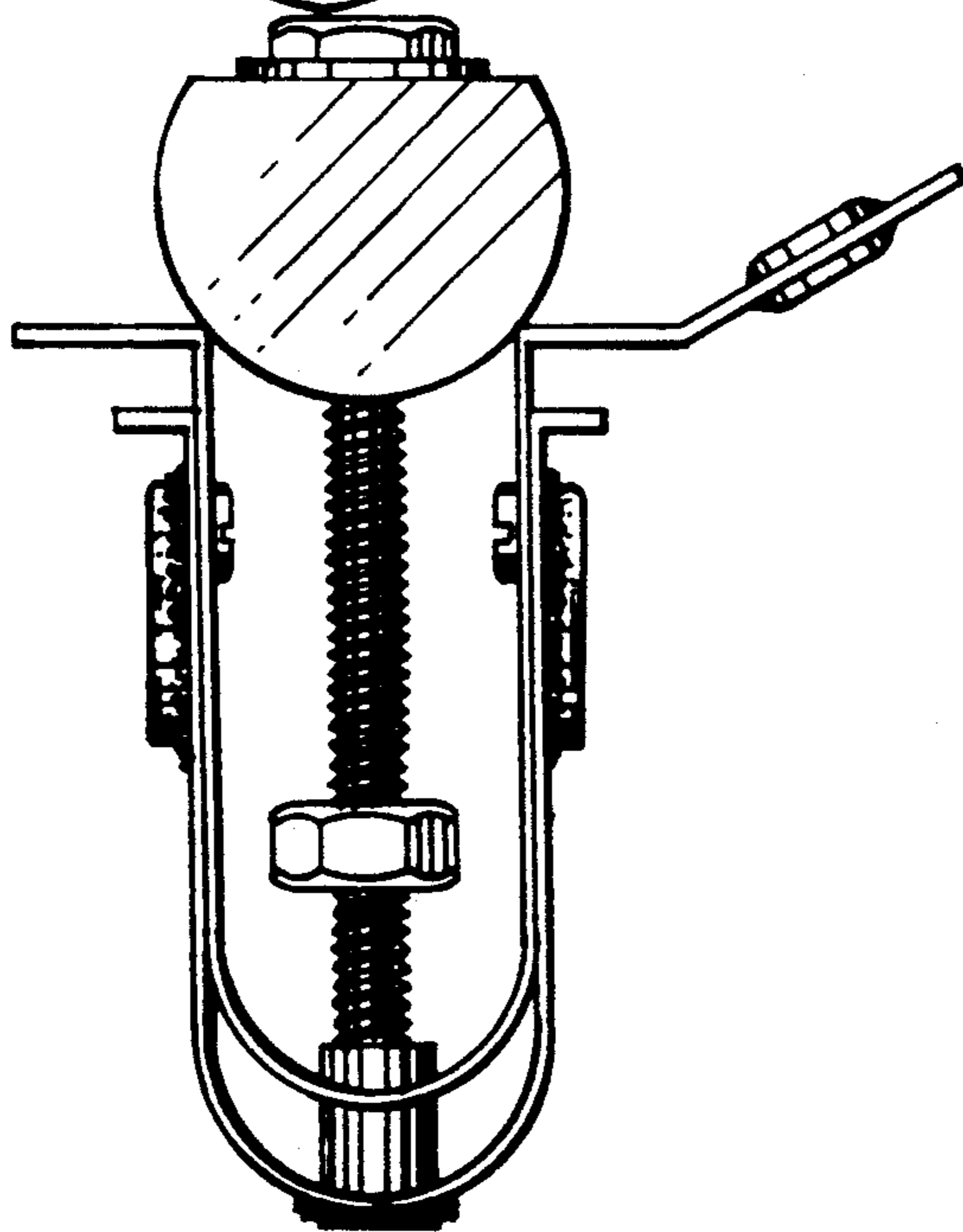
*Fig. 2.*



*Fig. 4.*

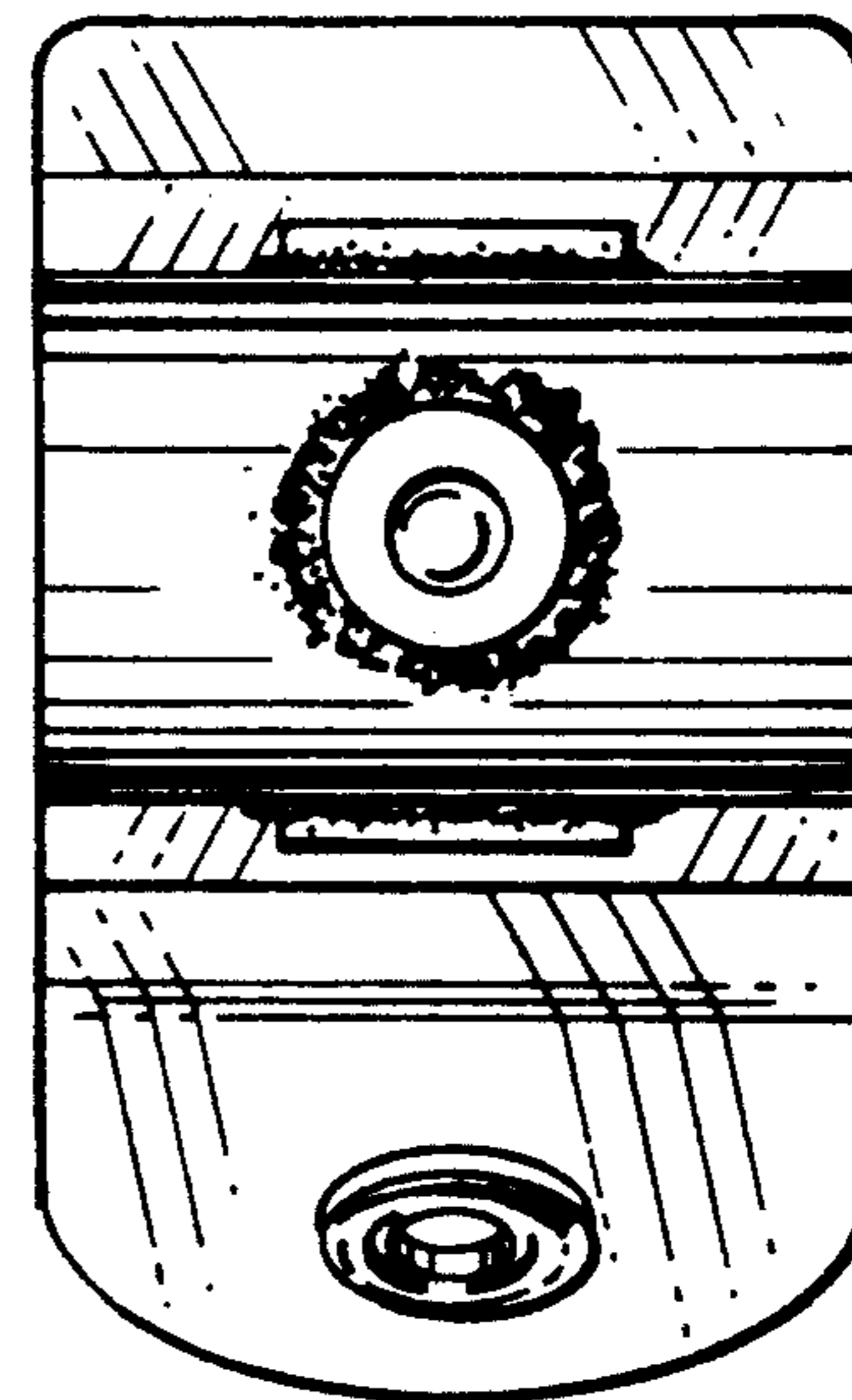
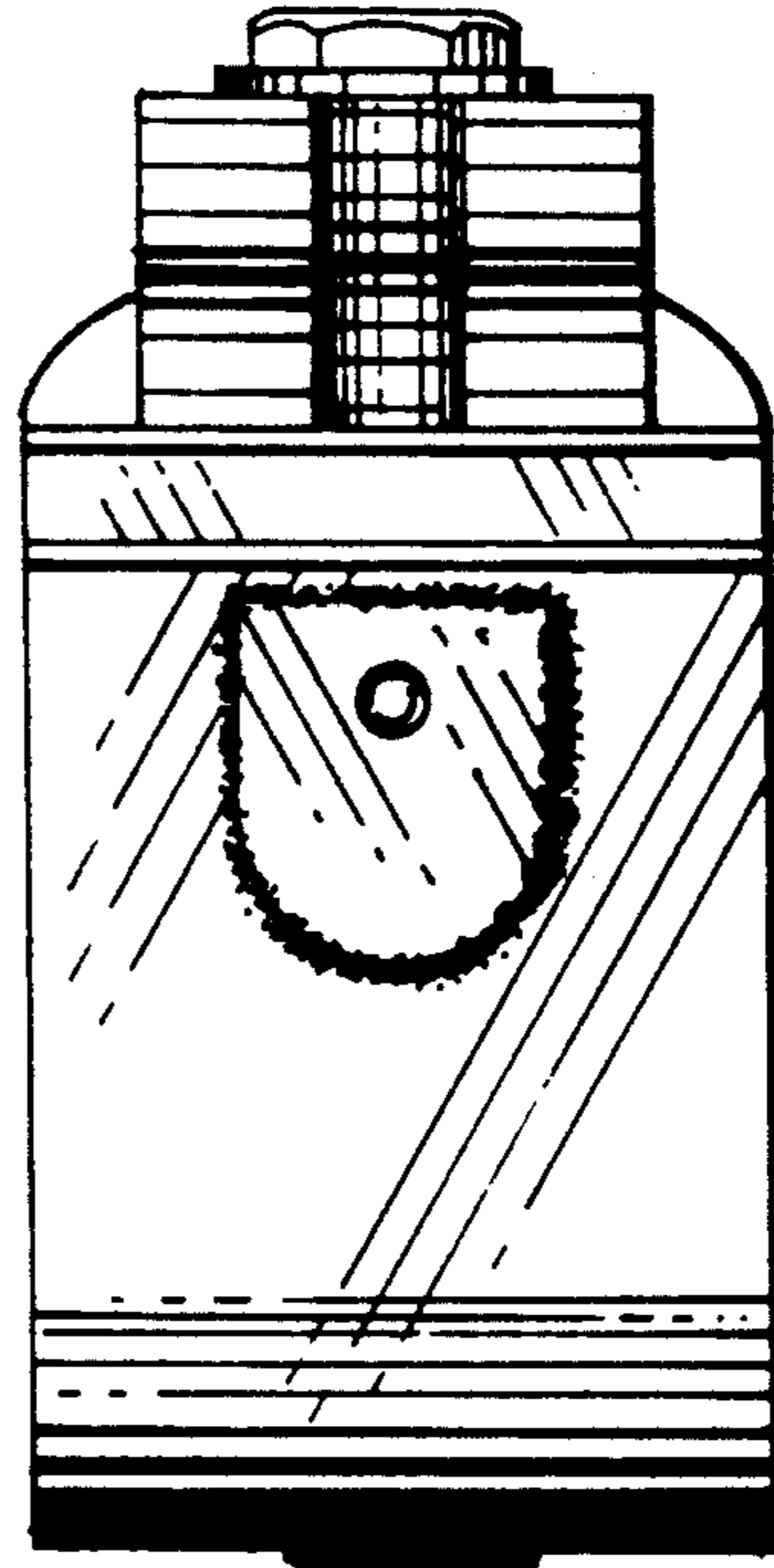


*Fig. 5.*



*Fig. 7.*

*Fig. 6.*



*Fig. 8.*