



US00D332378S

# United States Patent [19]

[11] Patent Number: **Des. 332,378**

Thomas, Jr. et al.

[45] Date of Patent: **\*\* Jan. 12, 1993**

[54] ICE CREAM SCOOP

3,476,059 11/1969 Anderson ..... D7/681 X

[76] Inventors: **Alphord R. Thomas, Jr.; Shirley B. Thomas**, both of 11342 Enchanted Sunset, San Antonio, Tex. 78253

*Primary Examiner*—Terry A. Pfeffer  
*Attorney, Agent, or Firm*—Leon Gilden

[\*\*] Term: **14 Years**

[57] **CLAIM**

[21] Appl. No.: **694,049**

The ornamental design for an ice cream scoop, as shown and described.

[22] Filed: **May 1, 1991**

**DESCRIPTION**

[52] U.S. Cl. .... **D7/681**

[58] Field of Search ..... D7/681; 30/324; 294/55;  
425/144, 279, 282, DIG. 13

FIG. 1 is a front elevational view of the ice cream scoop showing my new design;

FIG. 2 is a rear elevational view thereof;

FIG. 3 is a left side elevational view thereof;

FIG. 4 is a right side elevational view thereof;

FIG. 5 is a top plan view thereof;

FIG. 6 is a bottom plan view thereof; and,

FIG. 7 is a perspective view thereof.

[56] **References Cited**

**U.S. PATENT DOCUMENTS**

D. 196,527 10/1963 Schlessel ..... D7/681  
3,299,838 1/1967 Thietje ..... D7/681 X

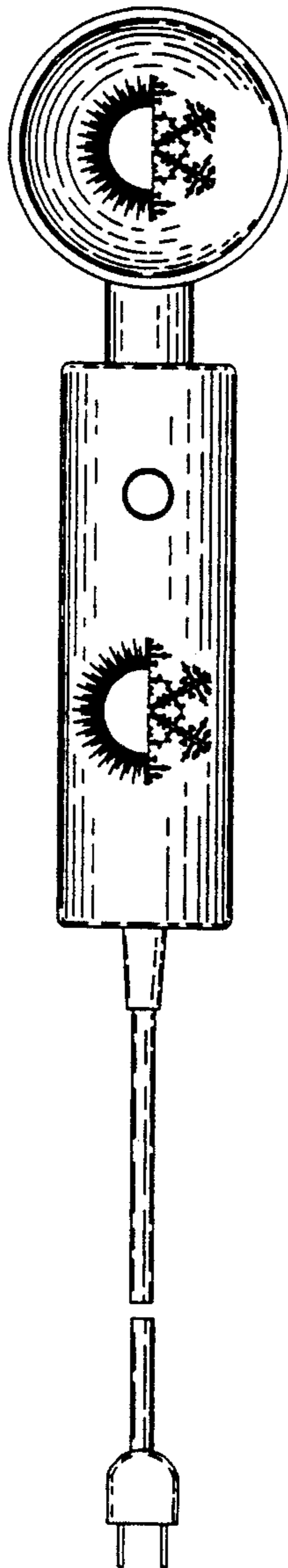

FIG. 1

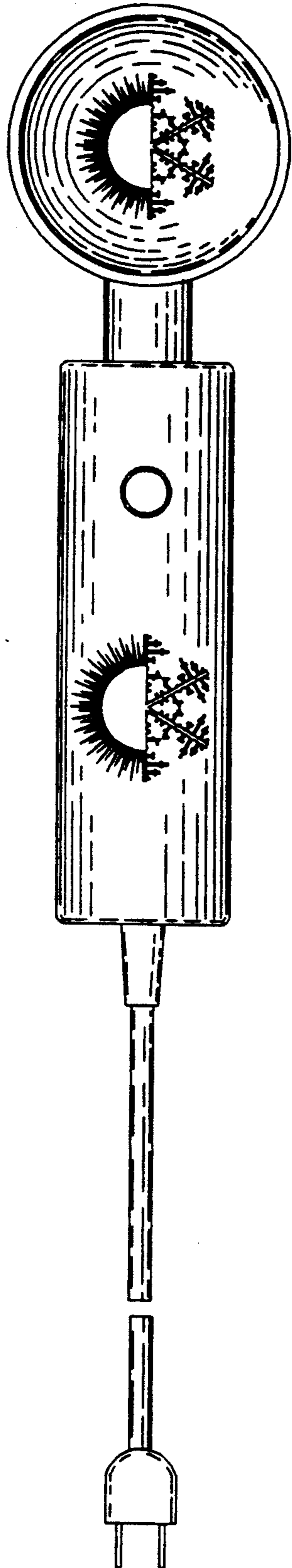

FIG. 2

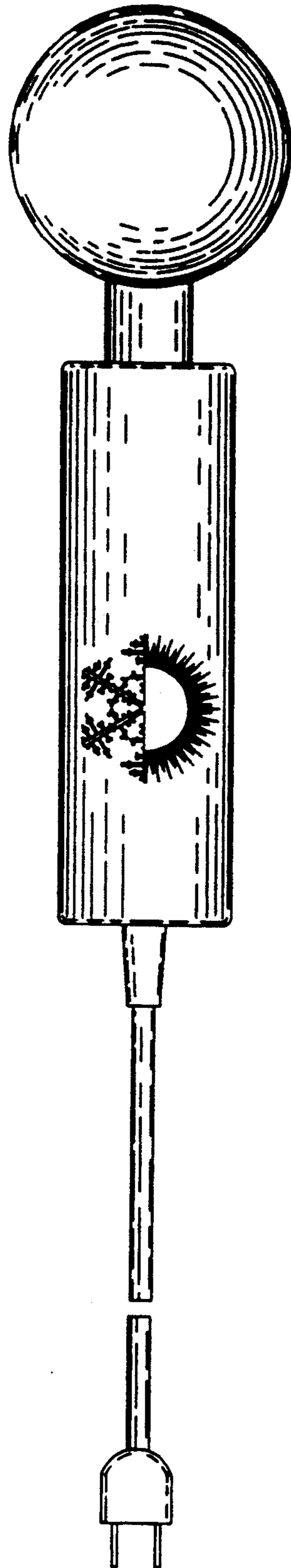

FIG. 3

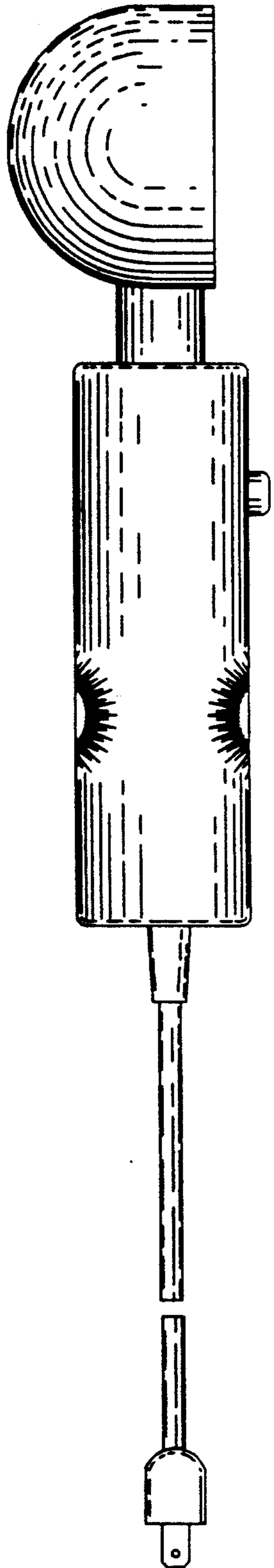
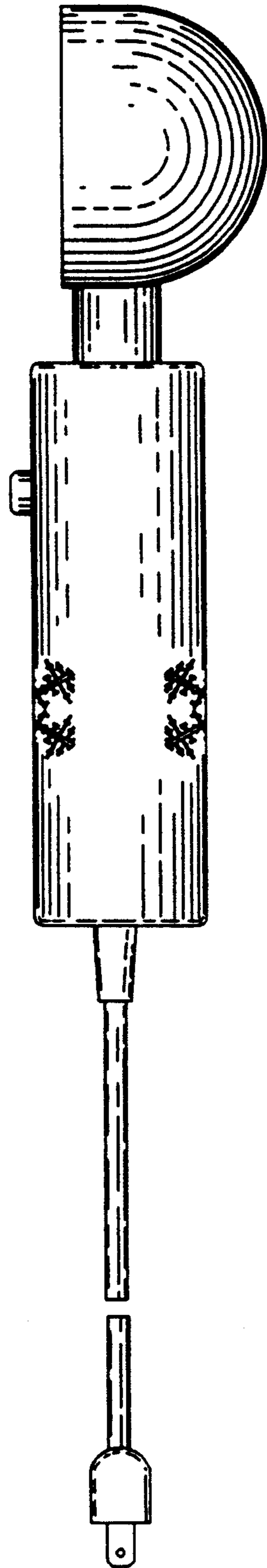
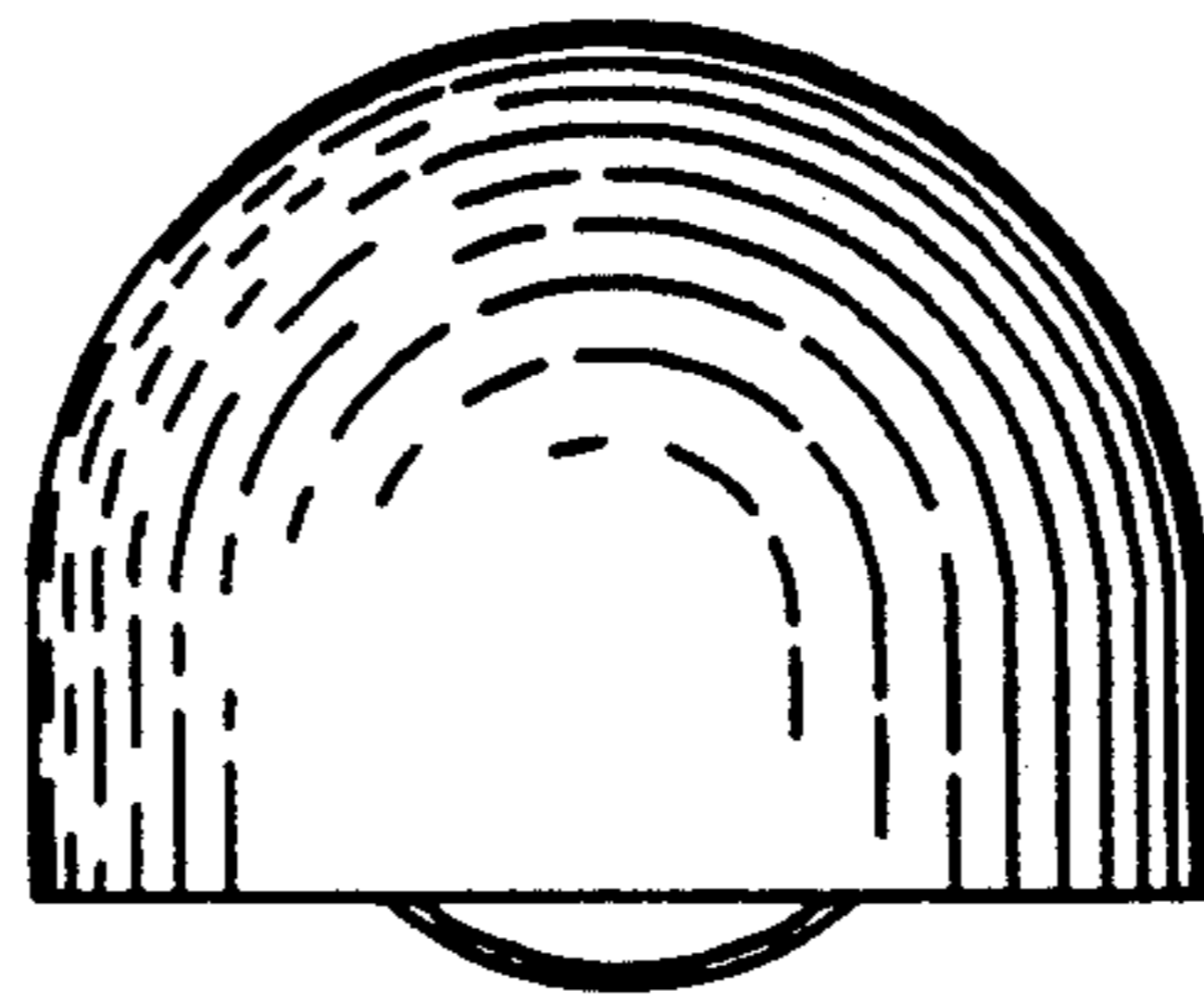

FIG. 4



*FIG. 5*



*FIG. 6*

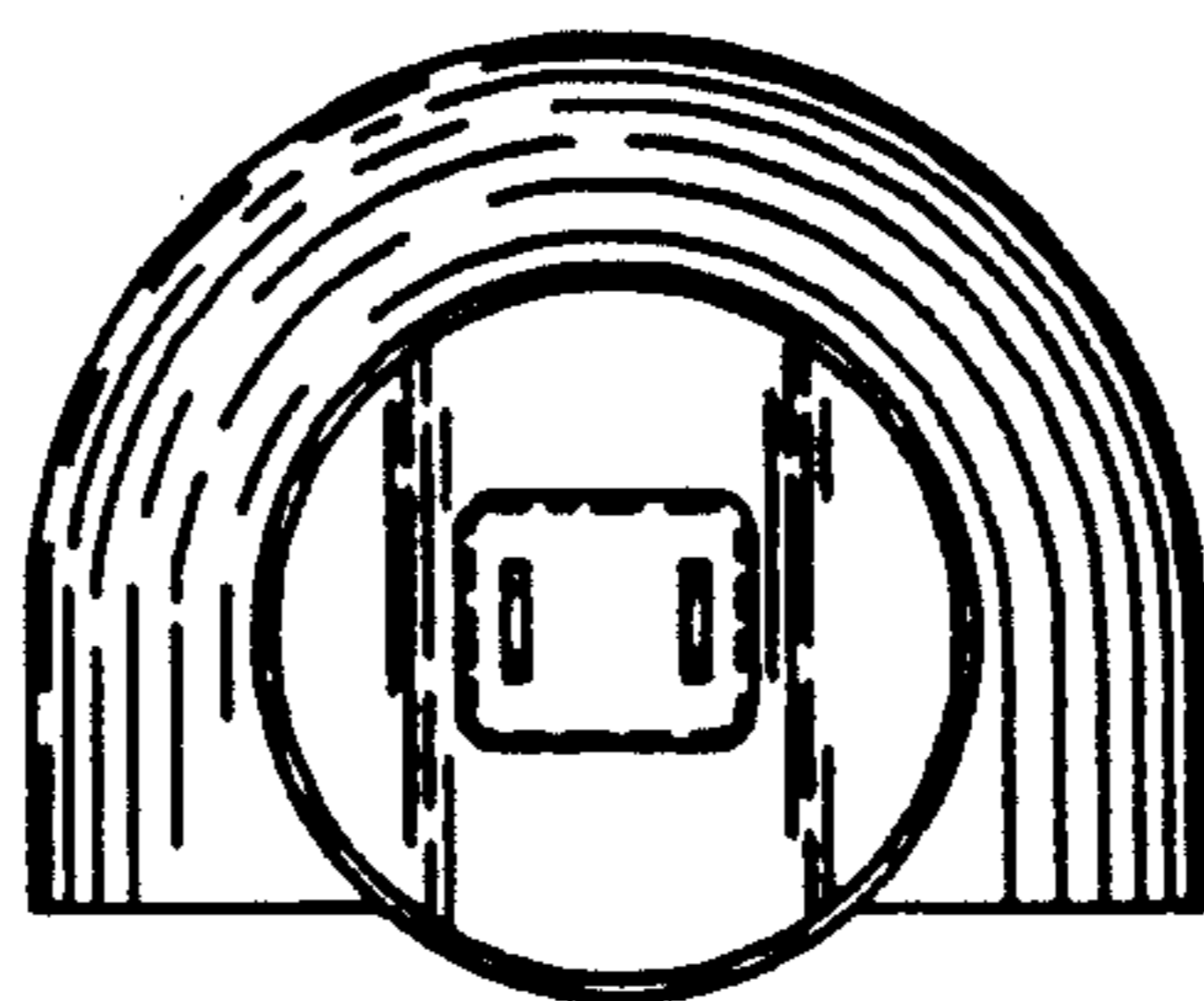

FIG. 7

