



US00D332342S

United States Patent [19]

[11] Patent Number: **Des. 332,342**

Dye et al.

[45] Date of Patent: **** Jan. 12, 1993**

[54] **PAJAMA ENSEMBLE FOR USE WITH AN INTRAVENOUS APPARATUS**

Assistant Examiner—Celia A. Murphy
Attorney, Agent, or Firm—Terry M. Gernstein

[76] Inventors: **Betty Jo Dye, Rte. 3, Box 9; Steve Dillard, Rte. 2, Box 6, both of Blue Springs, Miss. 38828**

[57] **CLAIM**

The ornamental design for a pajama ensemble for use with an intravenous apparatus, as shown and described.

[**] Term: **14 Years**

DESCRIPTION

[21] Appl. No.: **569,157**

FIG. 1 is a perspective view of a pajama ensemble for use with an intravenous apparatus showing our new design;

[22] Filed: **Aug. 17, 1990**

FIG. 2 is an enlarged perspective view of the top element of the pajama ensemble;

[52] U.S. Cl. **D2/8; D2/9; D2/28; D2/29; D2/208; D2/215**

FIG. 3 is a perspective view of FIG. 3 showing the sleeves in an open position;

[58] **Field of Search** **D2/8, 9, 17, 25, 28, D2/29, 30, 32, 183, 184, 208, 218, 215; 2/70, 78 A, 79, 93, 108, 114, 115, 126, 227, DIG. 7**

FIG. 4 is a front elevational view of FIG. 2;

FIG. 5 is a rear elevational view of FIG. 2;

[56] **References Cited**

U.S. PATENT DOCUMENTS

788,198	4/1905	Ferger	2/79
1,233,156	7/1917	Zies	2/114
2,716,754	9/1955	Hirsch	2/79
3,824,625	7/1974	Green	.
4,549,315	10/1985	English	2/227
4,578,062	3/1986	Schneider	2/DIG. 7
4,638,509	1/1987	Charron	2/227
4,644,589	2/1987	Pettis	.
4,649,574	3/1987	Michels	.
4,914,756	4/1990	Grassick	2/DIG. 7

FIG. 6 is a right side elevational view of FIG. 2;

FIG. 7 is a left side elevational view of FIG. 2;

FIG. 8 is a top plan view of FIG. 2;

FIG. 9 is a bottom plan view of FIG. 2;

FIG. 10 is an enlarged perspective view of the trouser element of the design shown in FIG. 1;

FIG. 11 is a perspective view of FIG. 10 shown in an open position;

FIG. 12 is a front elevational view of FIG. 10;

FIG. 13 is a rear elevational view of FIG. 10;

FIG. 14 is a right side elevational view of FIG. 10;

FIG. 15 is a left side elevational view of FIG. 10;

FIG. 16 is a top plan view of FIG. 10; and,

FIG. 17 is a bottom plan view of FIG. 10.

Primary Examiner—A. Hugo Word

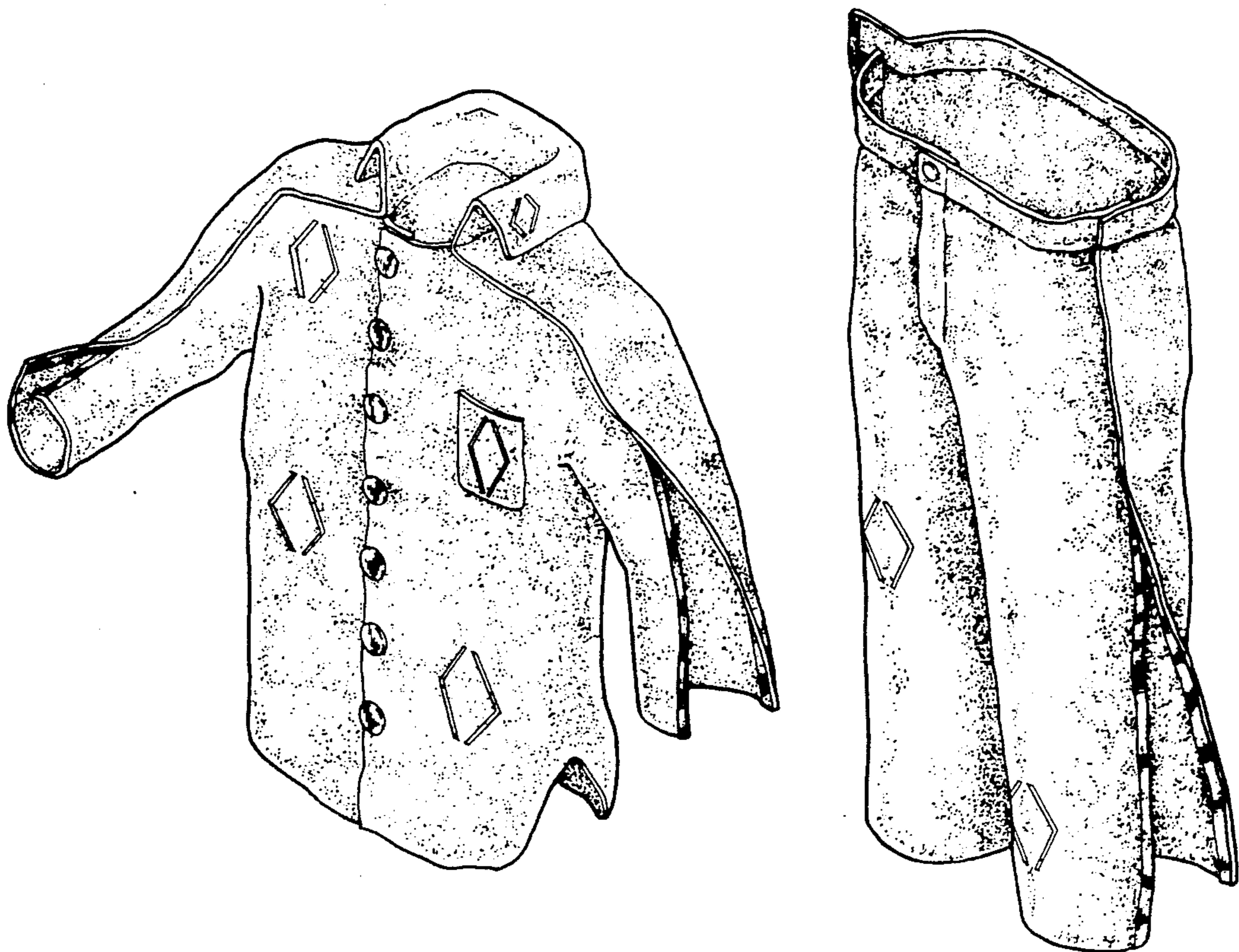

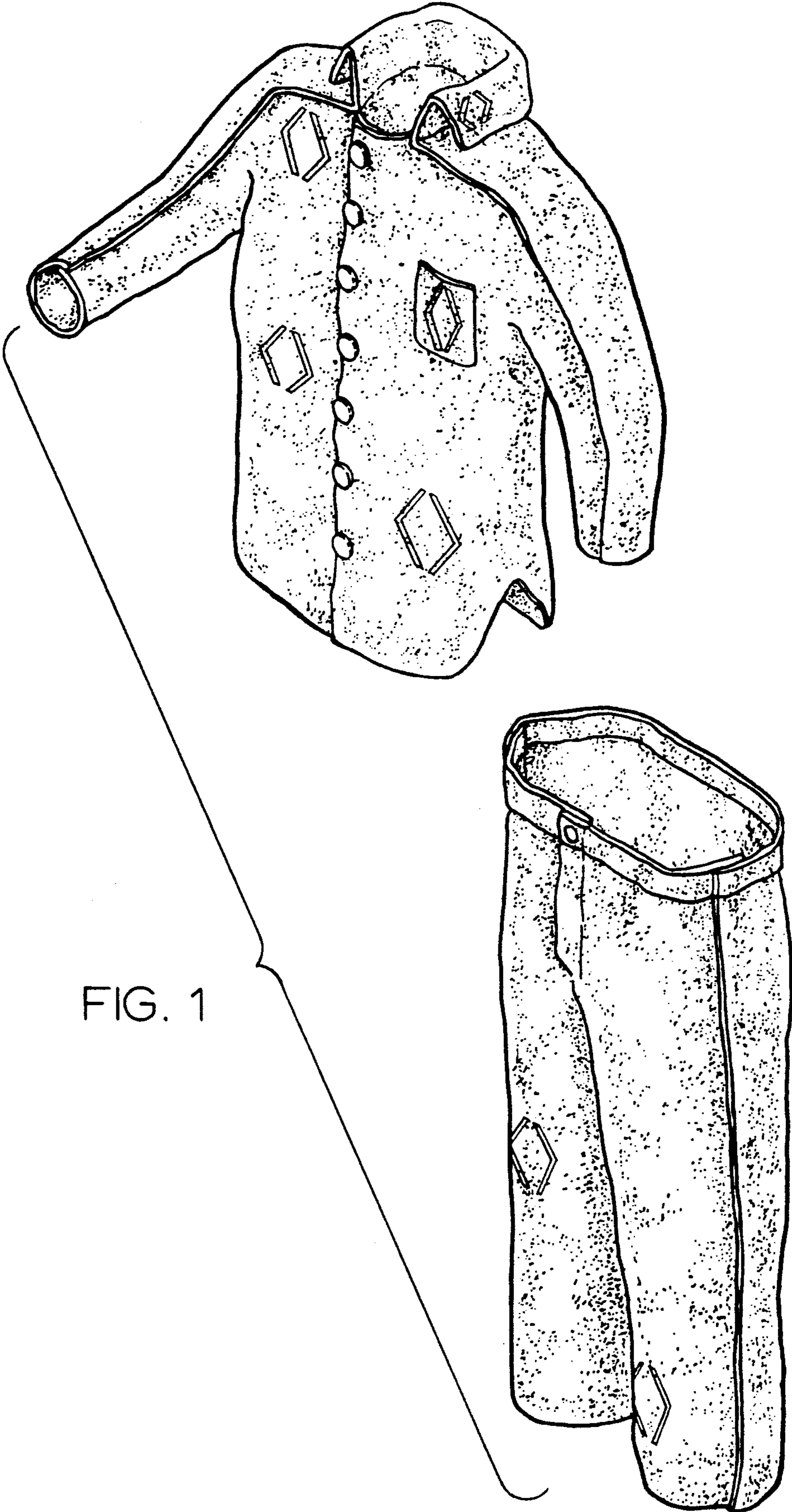

FIG. 1

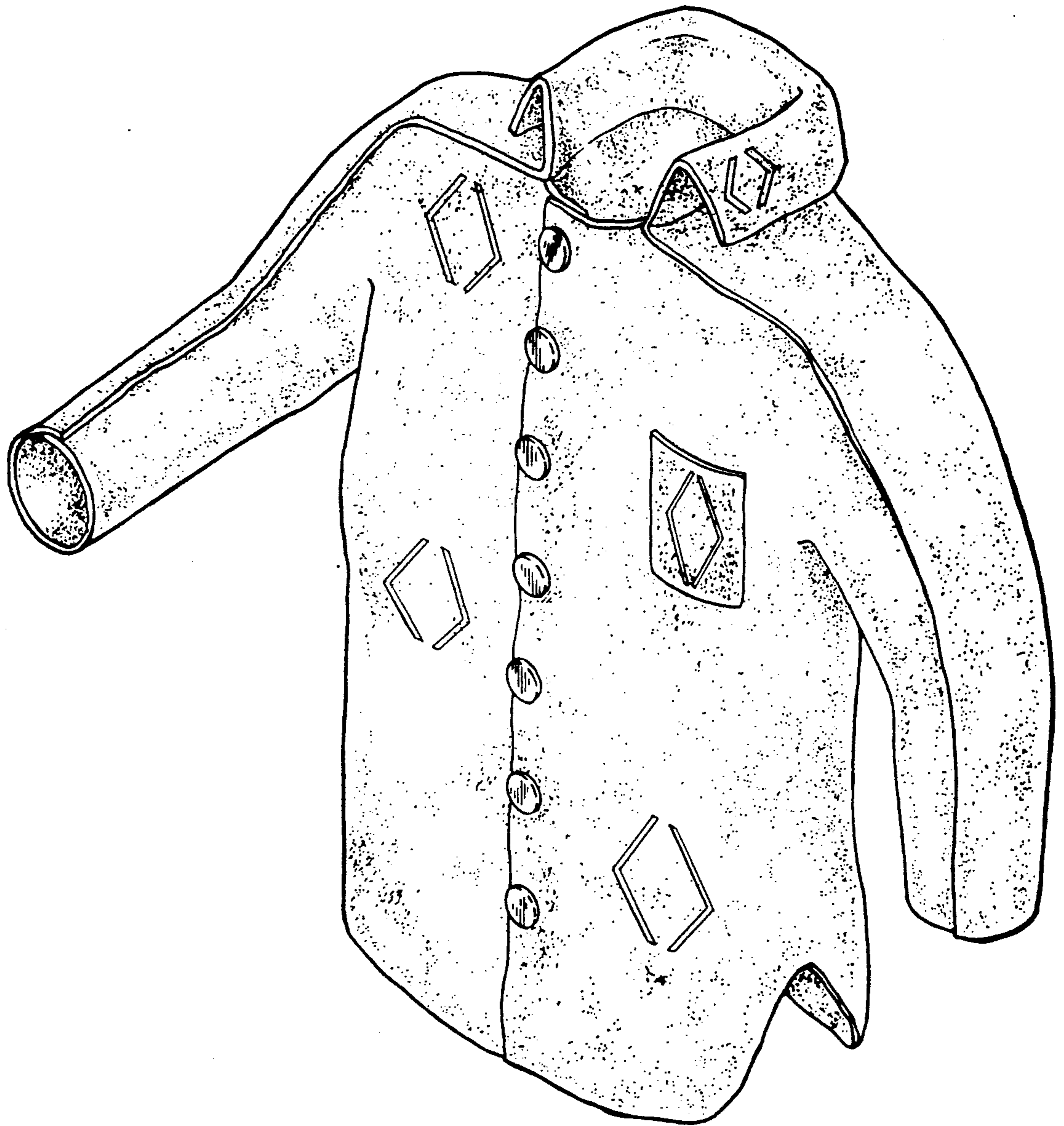

FIG. 2

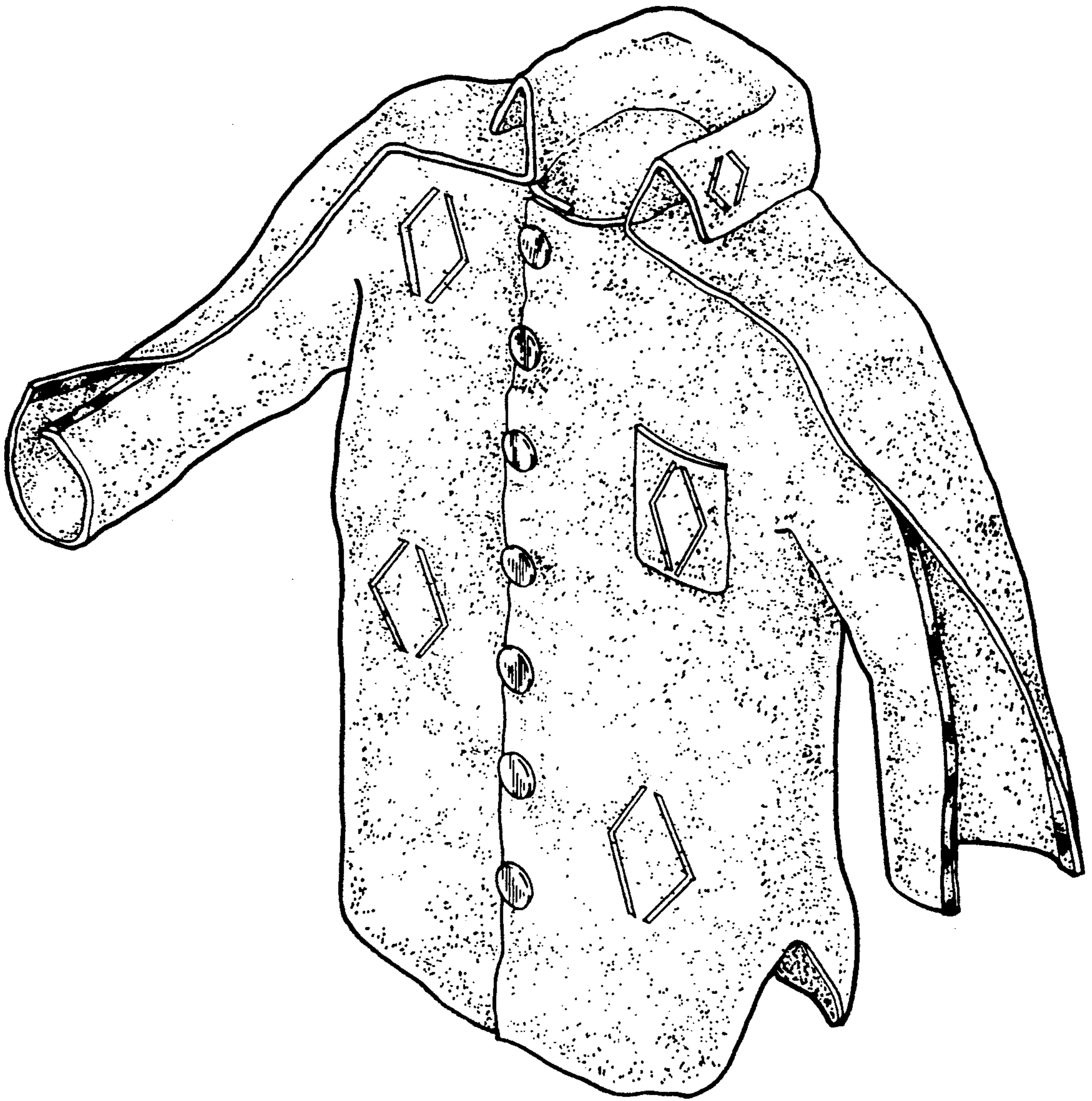

FIG. 3

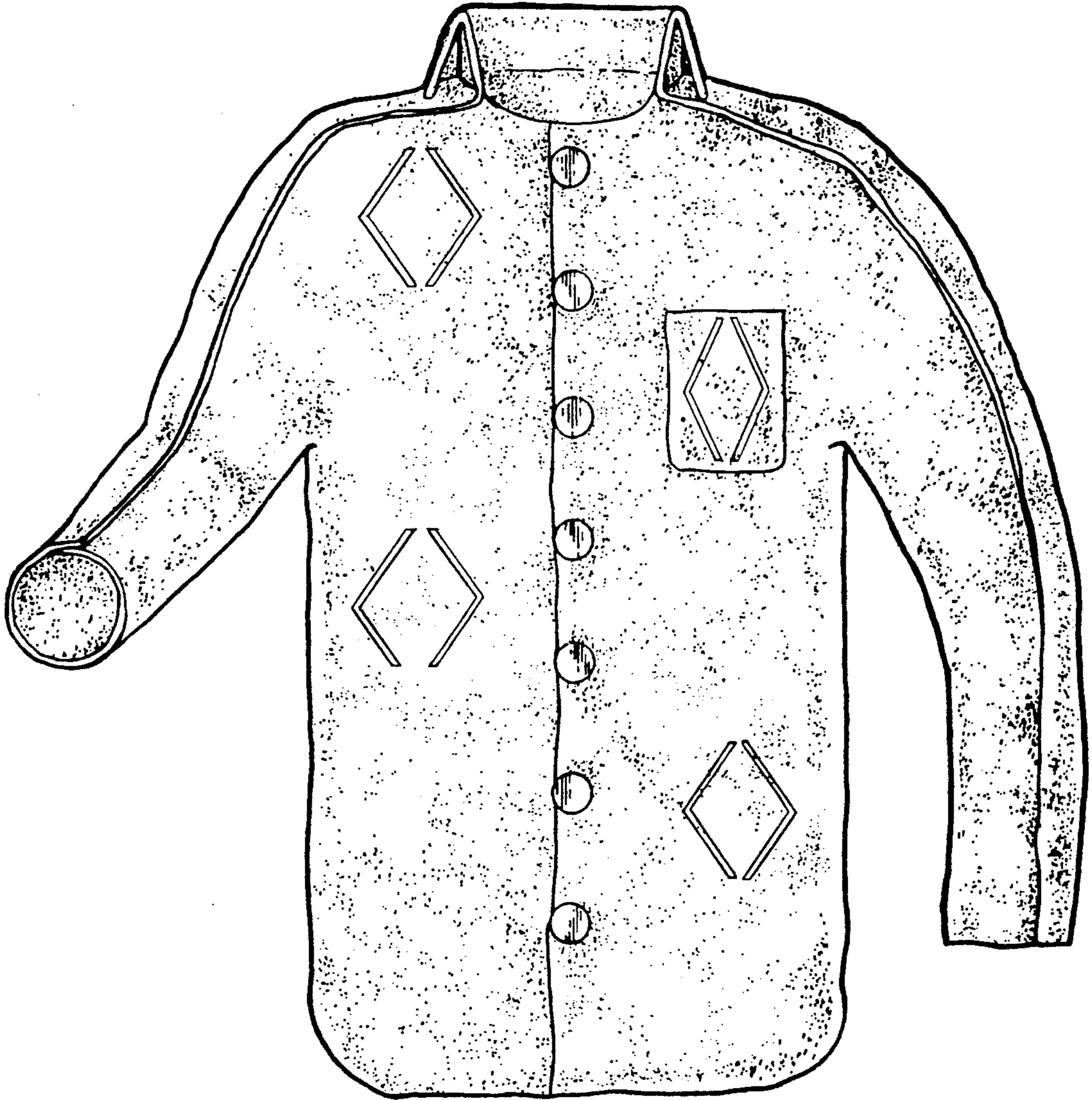

FIG. 4

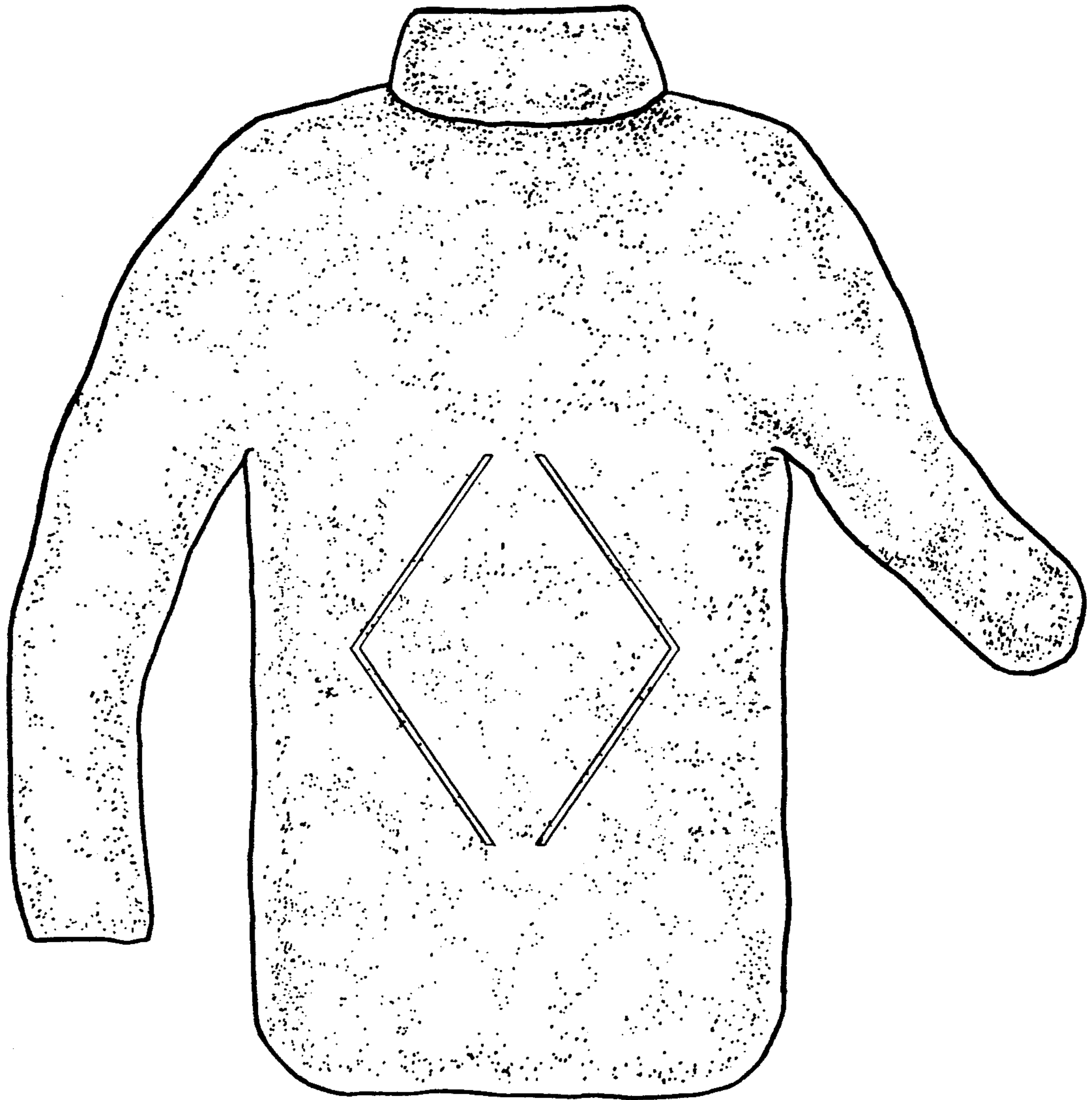

FIG. 5

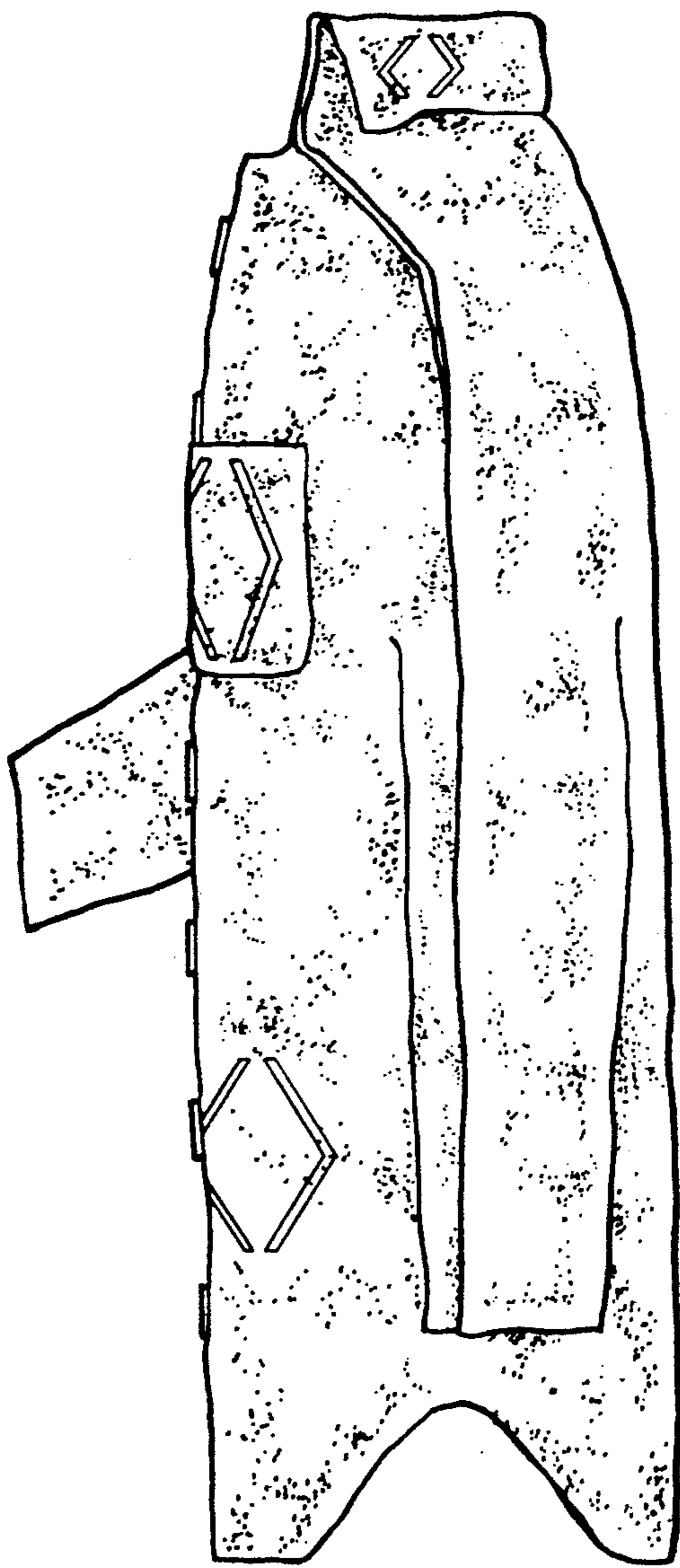

FIG. 6

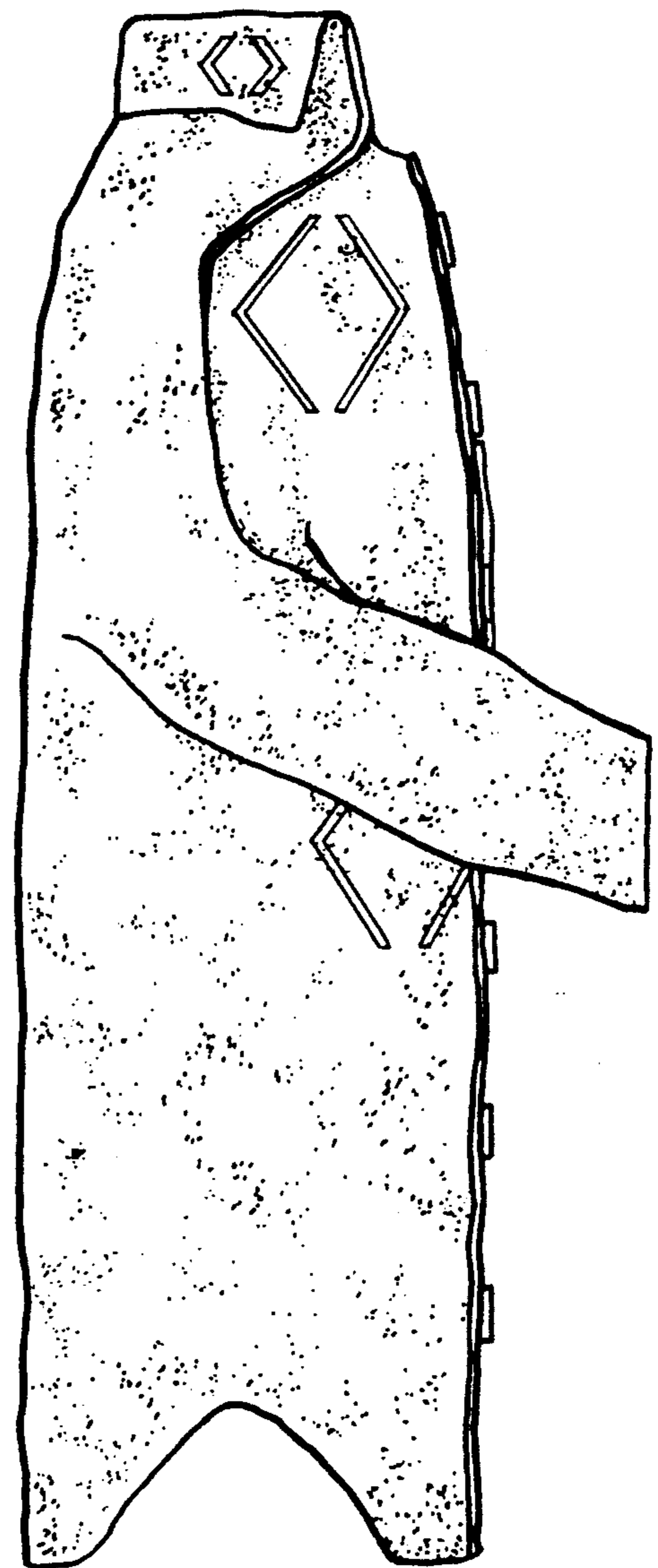

FIG. 7

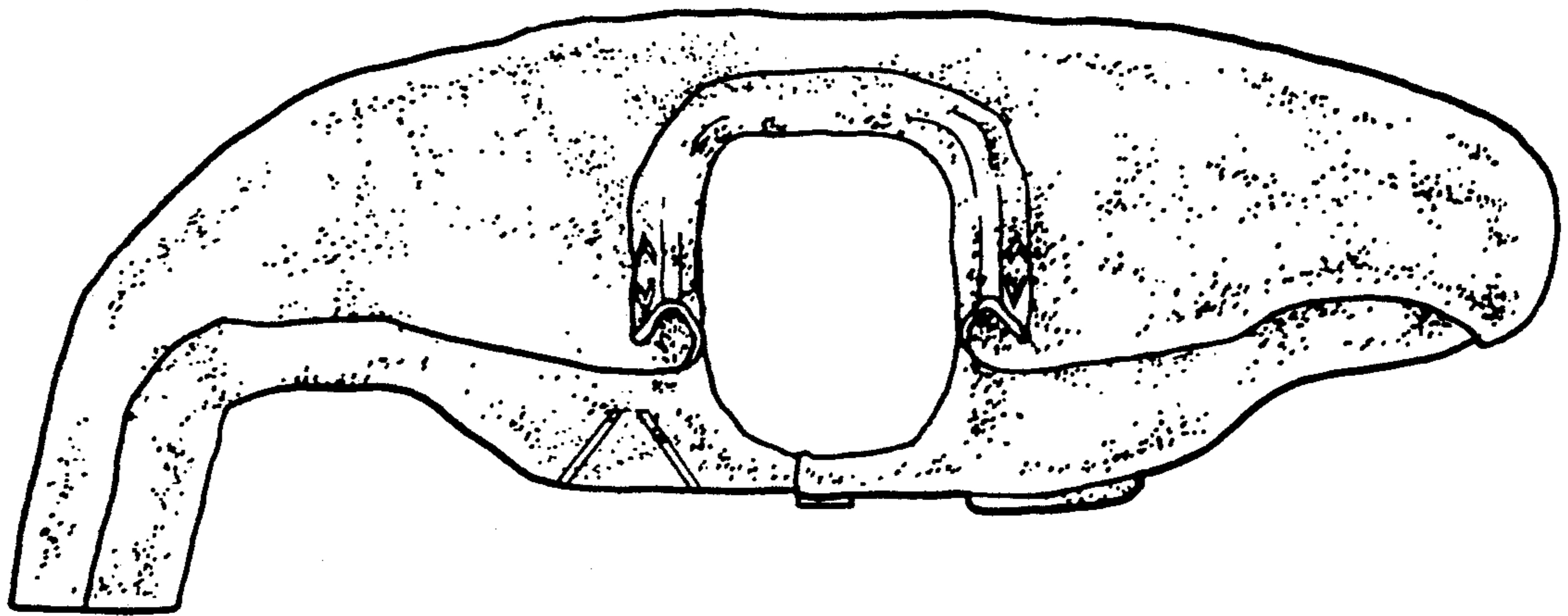

FIG. 8

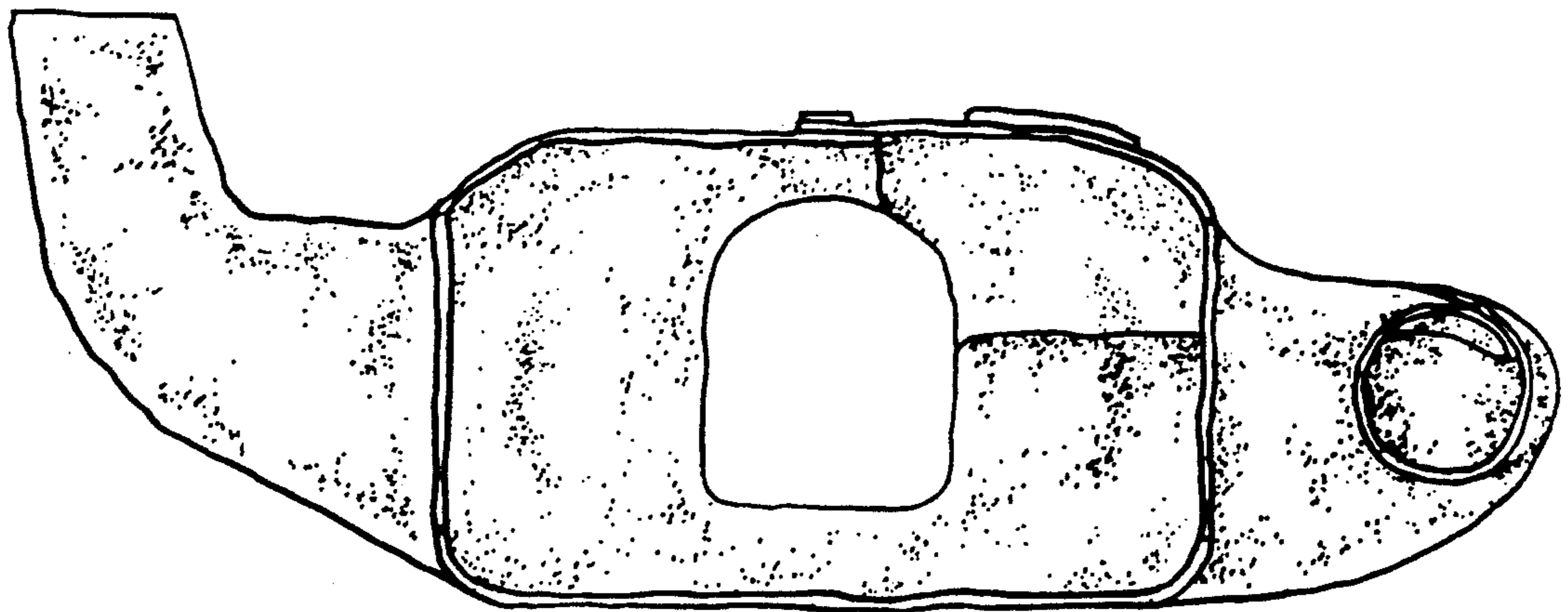

FIG. 9

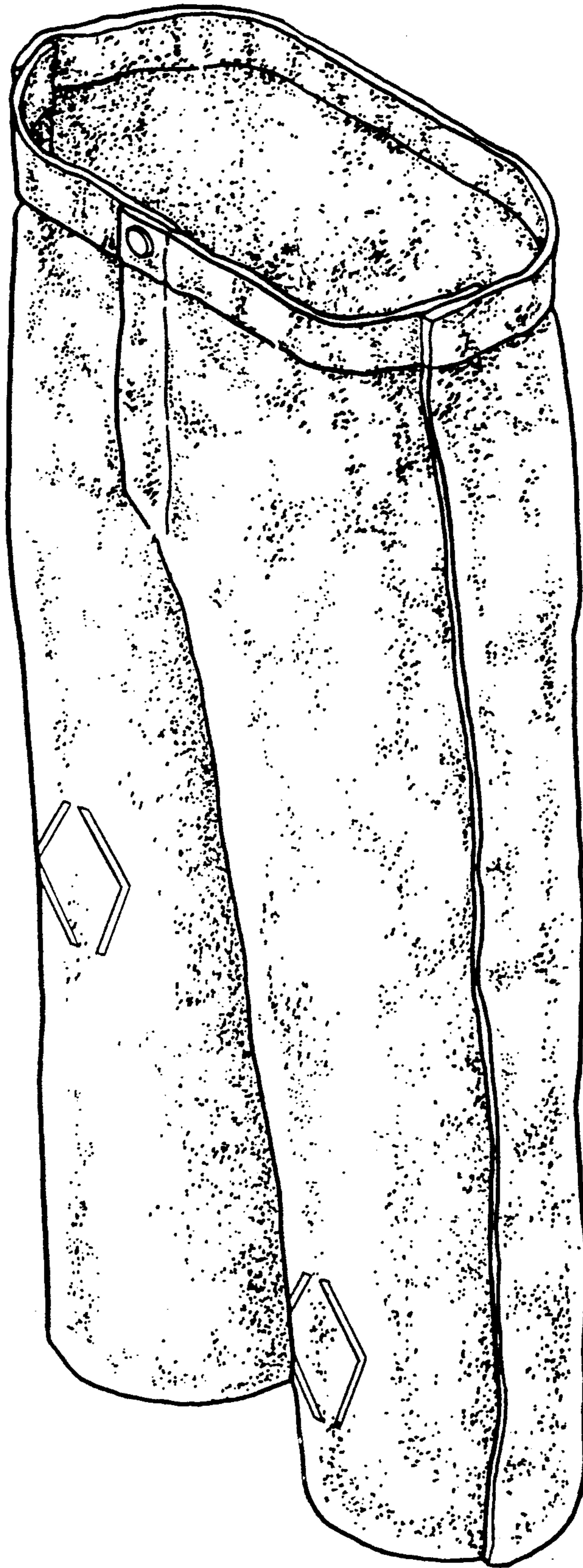

FIG. 10

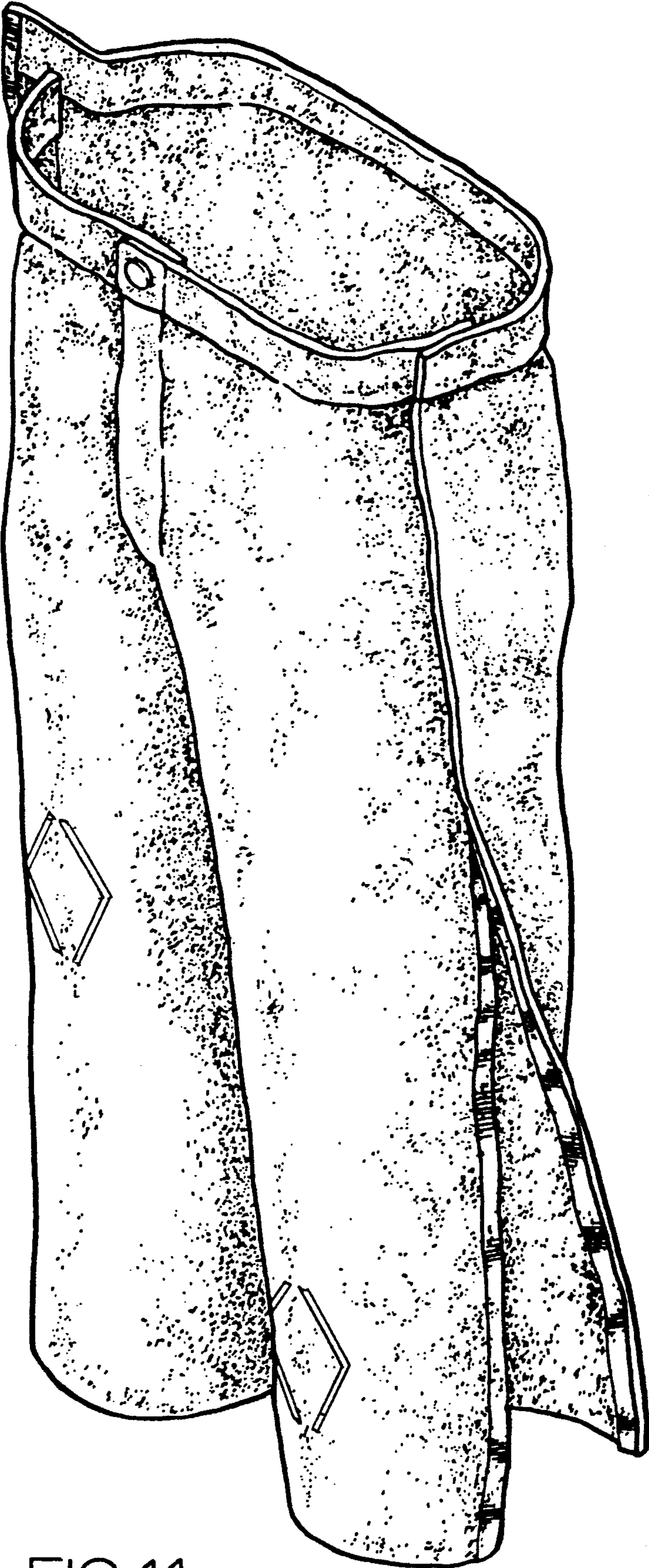

FIG. 11

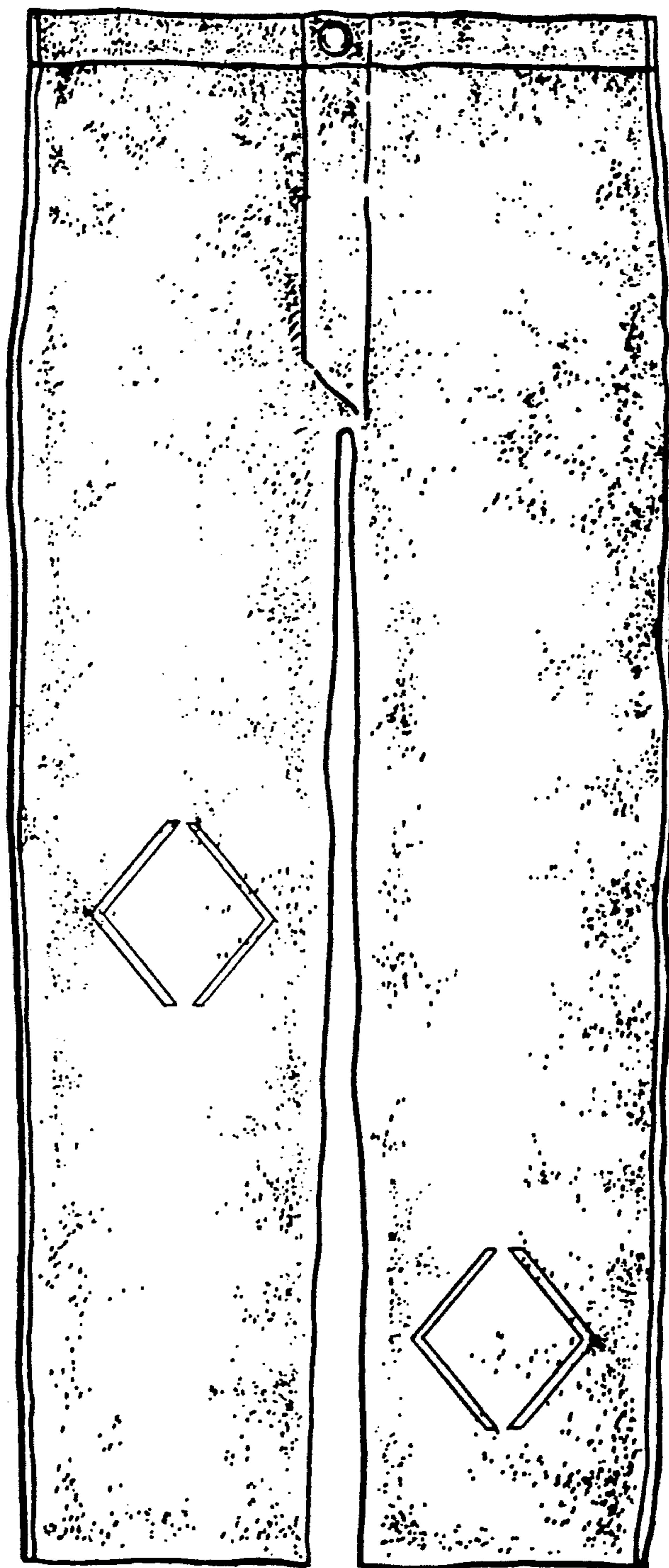

FIG. 12

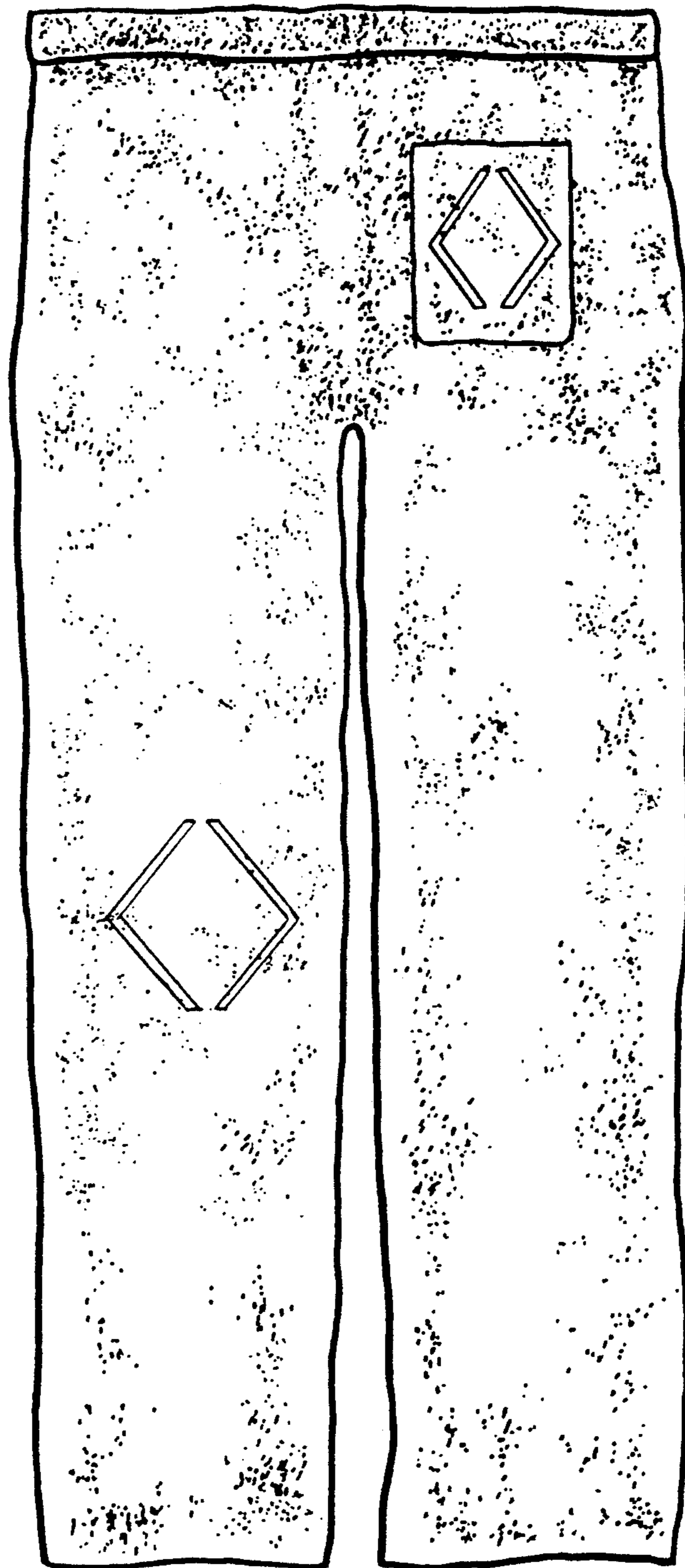

FIG. 13

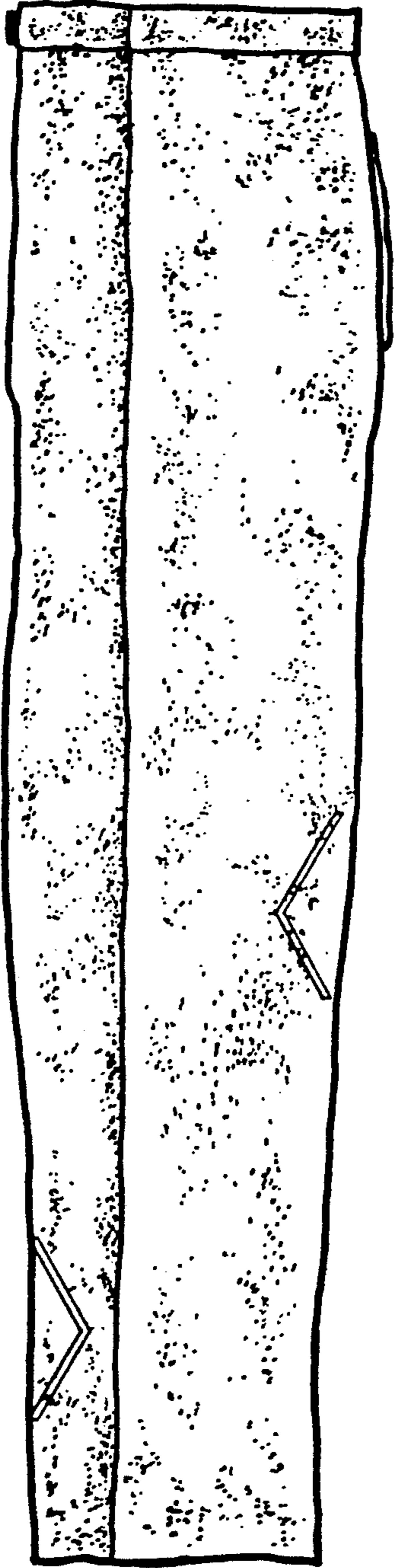

FIG. 14

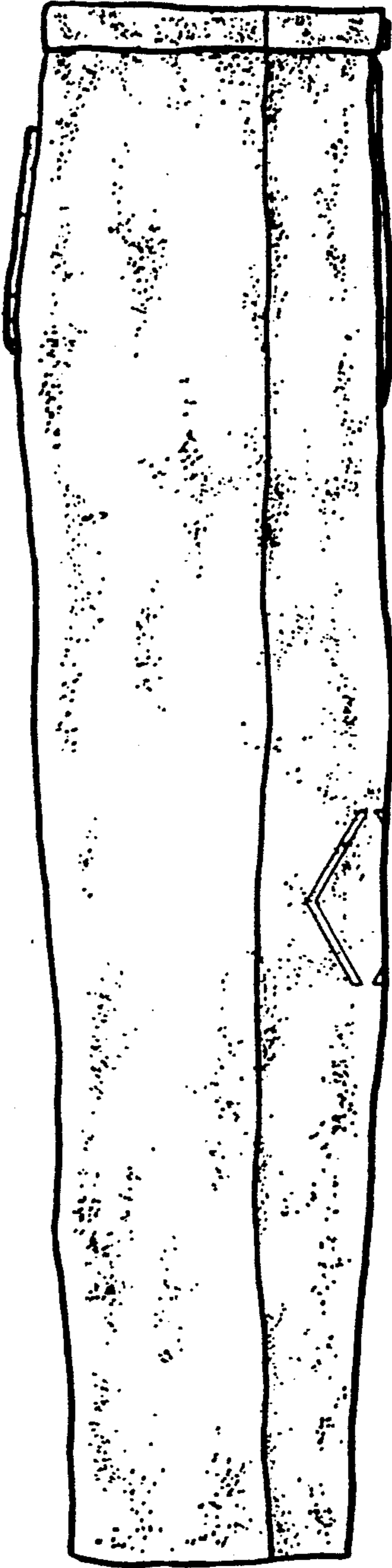

FIG. 15

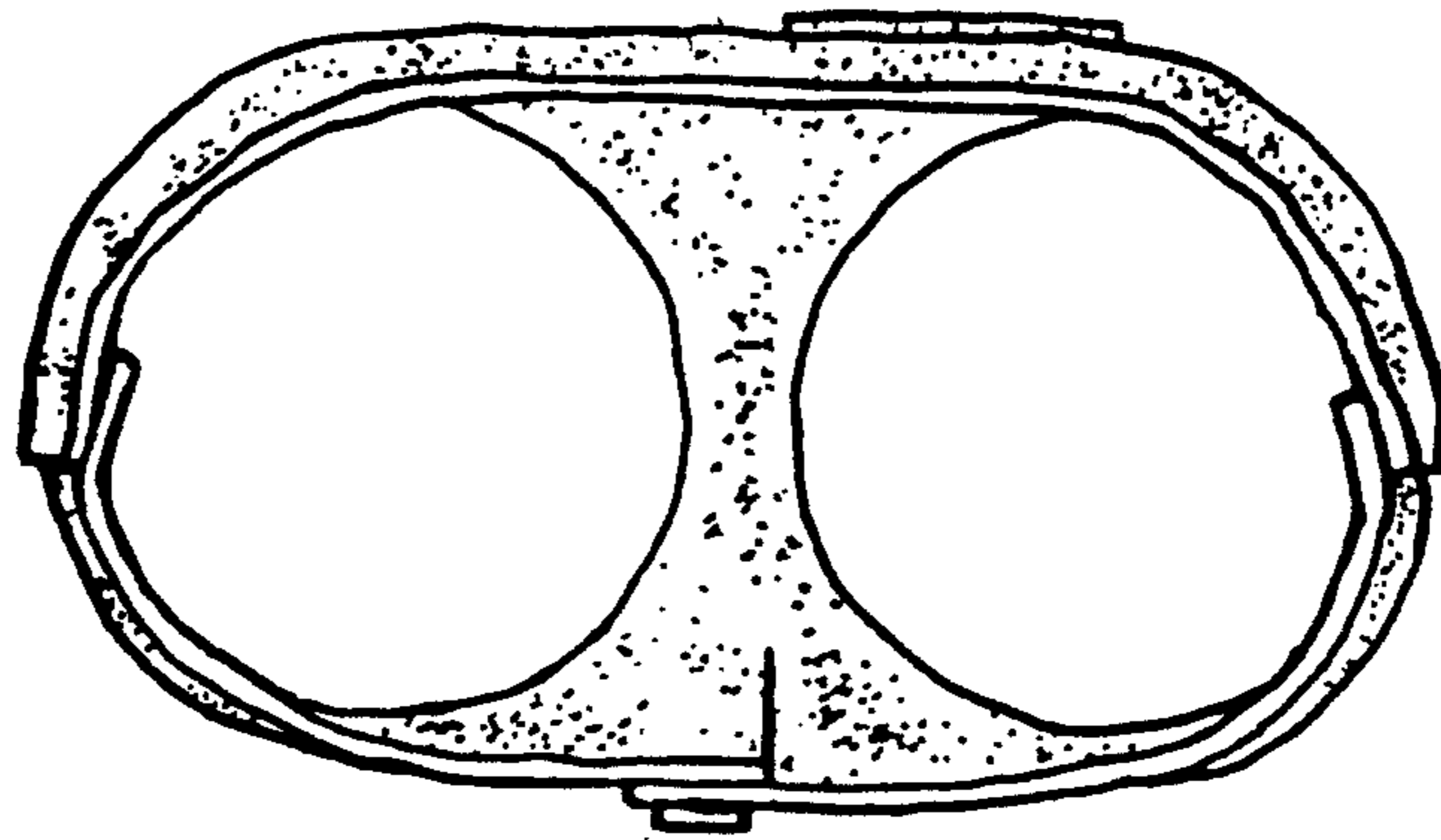

FIG. 16

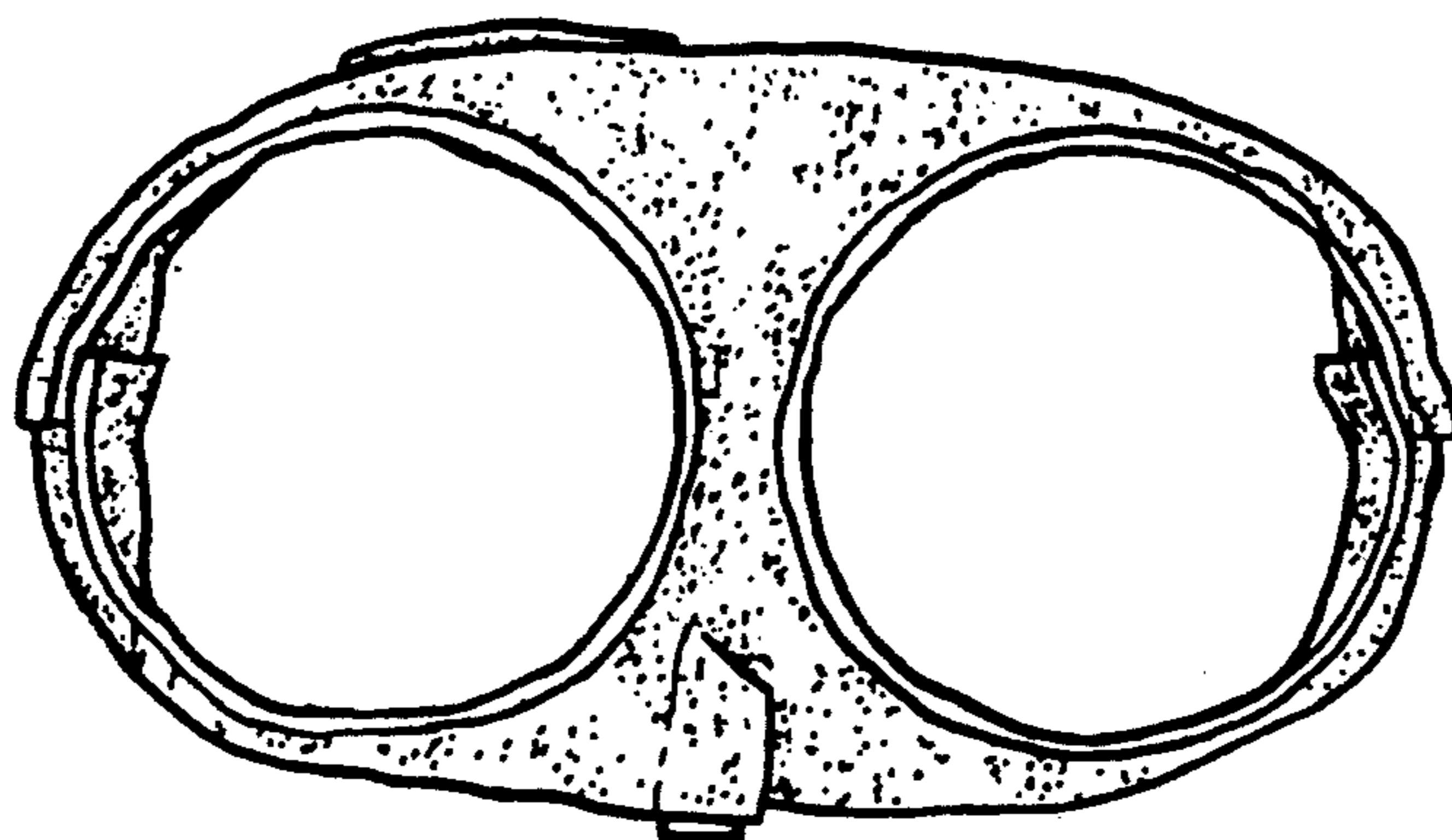

FIG. 17