



US00D332339S

# United States Patent [19]

[11] Patent Number: **Des. 332,339**

Breiding et al.

[45] Date of Patent: **\*\* Jan. 5, 1993**

## [54] CONTROL HANDLE FOR MATERIALS HANDLING VEHICLE

## DESCRIPTION

[75] Inventors: **Gregory S. Breiding, Columbus; Robert W. Mervar, Dublin; Gerald Pulskamp, New Bremen, all of Ohio**

[73] Assignee: **Crown Equipment Corporation, New Bremen, Ohio**

[\*\*] Term: **14 Years**

[21] Appl. No.: **622,084**

[22] Filed: **Nov. 30, 1990**

[52] U.S. Cl. .... **D34/28**

[58] Field of Search ..... **D34/35; 244/234; 74/603; 280/43.12; D12/174, 179**

## [56] References Cited

### U.S. PATENT DOCUMENTS

- D. 94,048 12/1934 Puckett ..... D12/179 X
- D. 101,477 10/1936 Bahr ..... D12/179 X
- D. 223,242 4/1972 Haynes ..... D34/35
- D. 309,051 7/1990 Laatsch ..... D34/35
- D. 319,612 9/1991 Ropp et al. .... D12/179

### FOREIGN PATENT DOCUMENTS

- 707249 10/1942 Fed. Rep. of Germany ..... 244/83
- 669147 3/1961 Italy ..... 244/83 R

*Primary Examiner*—Wallace R. Burke  
*Assistant Examiner*—H. Baynham  
*Attorney, Agent, or Firm*—Biebel & French

## [57] CLAIM

The ornamental design for a control handle for materials handling vehicle, as shown and described.

FIG. 1 is a perspective view of a control handle for materials handling vehicle showing our new design; FIG. 2 is a top plan view thereof; FIG. 3 is a bottom plan view thereof; FIG. 4 is a front elevational view thereof; FIG. 5 is a left side elevational view thereof; FIG. 6 is a right side elevational view thereof; FIG. 7 is a fragmentary perspective view of a second embodiment of the design shown in FIG. 1; FIG. 8 is a fragmentary front elevational view thereof; FIG. 9 is a fragmentary top plan view thereof; FIG. 10 is a fragmentary perspective view of a third embodiment of the design shown in FIG. 1; FIG. 11 is a fragmentary front elevational view thereof; FIG. 12 is a fragmentary top plan view thereof; FIG. 13 is a fragmentary perspective view of a fourth embodiment of the design shown in FIG. 1; FIG. 14 is a fragmentary front elevational view thereof; FIG. 15 is a fragmentary top plan view; FIG. 16 is a fragmentary perspective view of a fifth embodiment of the design shown in FIG. 1; FIG. 17 is a fragmentary front elevational view thereof; FIG. 18 is a fragmentary top plan view thereof; FIG. 19 is a fragmentary perspective view of a sixth embodiment of the design shown in FIG. 1; FIG. 20 is a fragmentary front elevational view thereof; and, FIG. 21 is a fragmentary top plan view thereof.

The broken line showing an attachment is for illustrative purposes only and forms no part of the claimed design.

The undisclosed portions of FIGS. 7-21 are identical to that shown in the first embodiment.

The opposite side view of the top portion in embodiments 2-6 are identical to that shown in the first embodiment. The side view of the top portion of the sixth embodiment (FIG. 19) is identical to that shown in the fourth embodiment (FIG. 13).

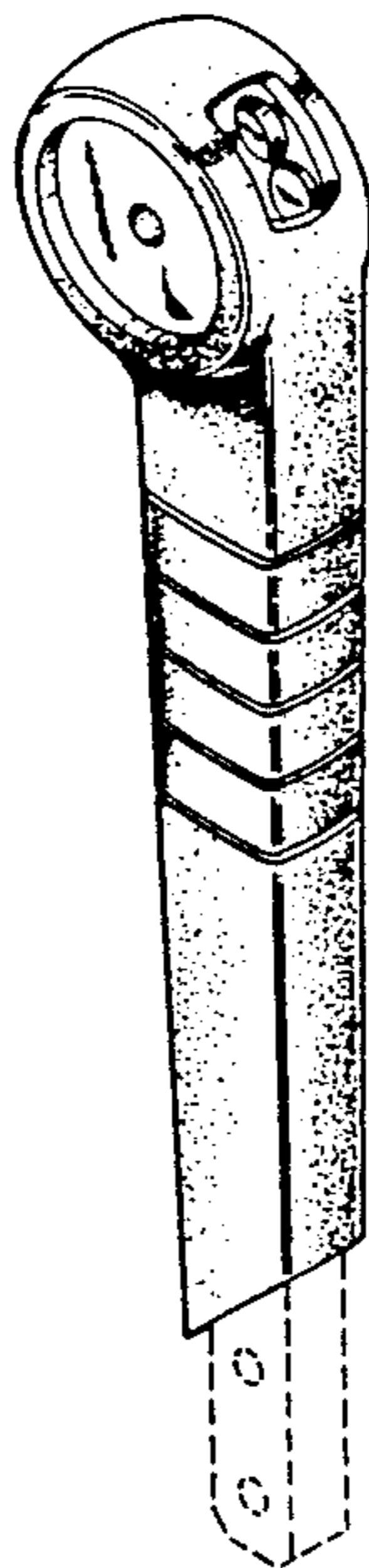

FIG-1

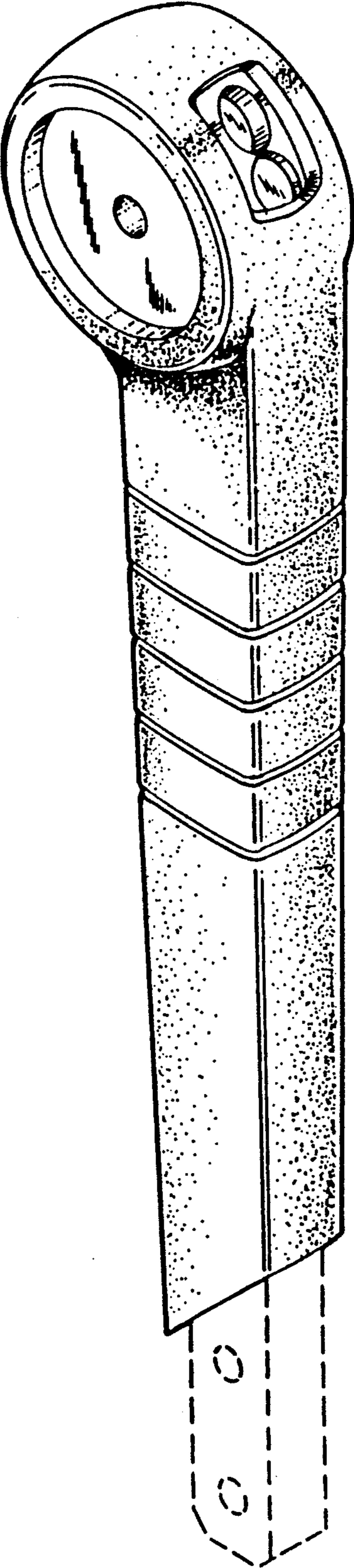

FIG-4

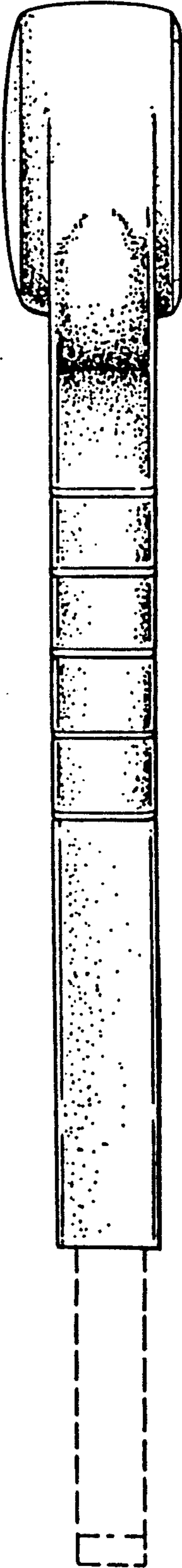

FIG-2

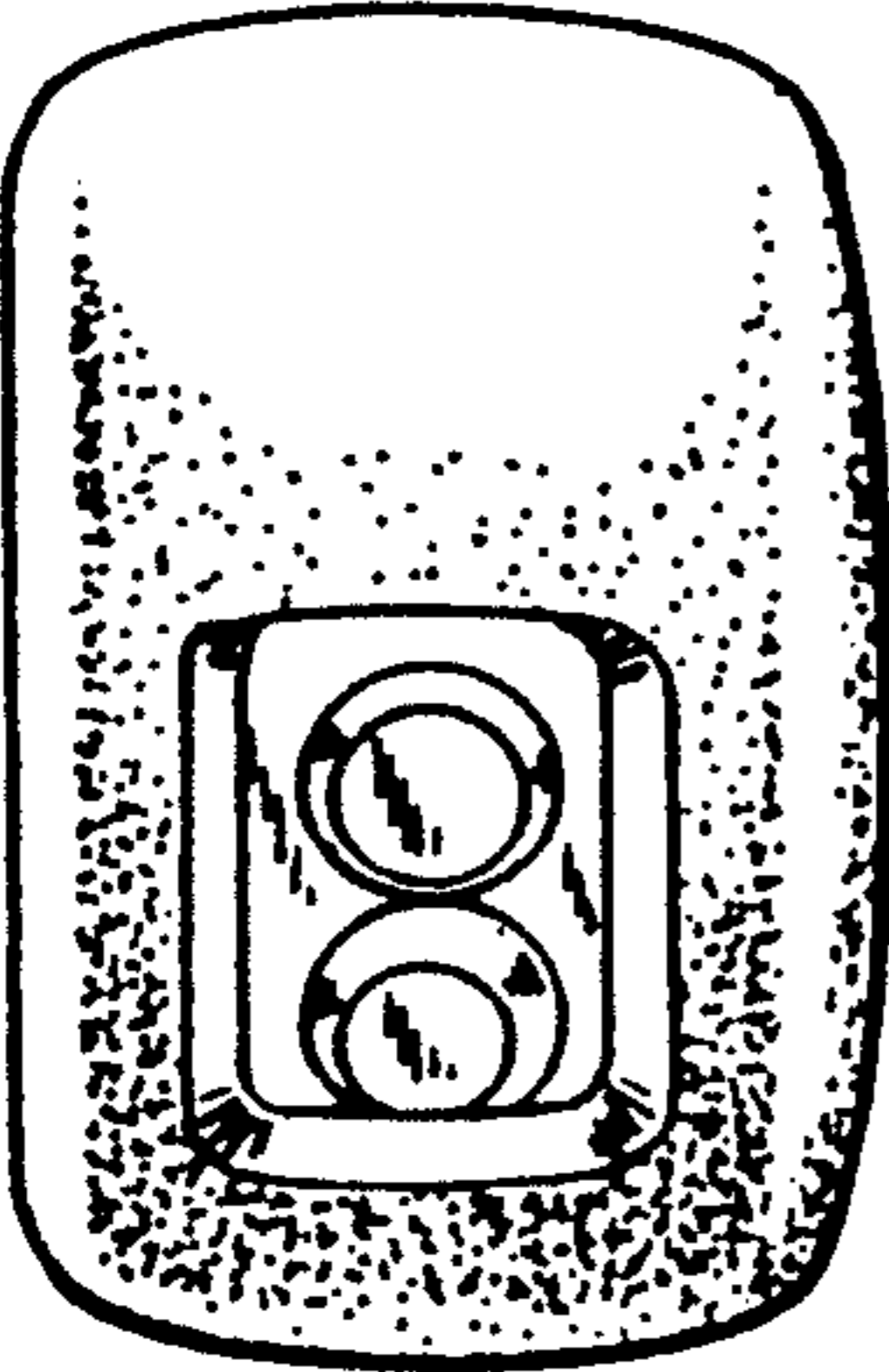

FIG-3

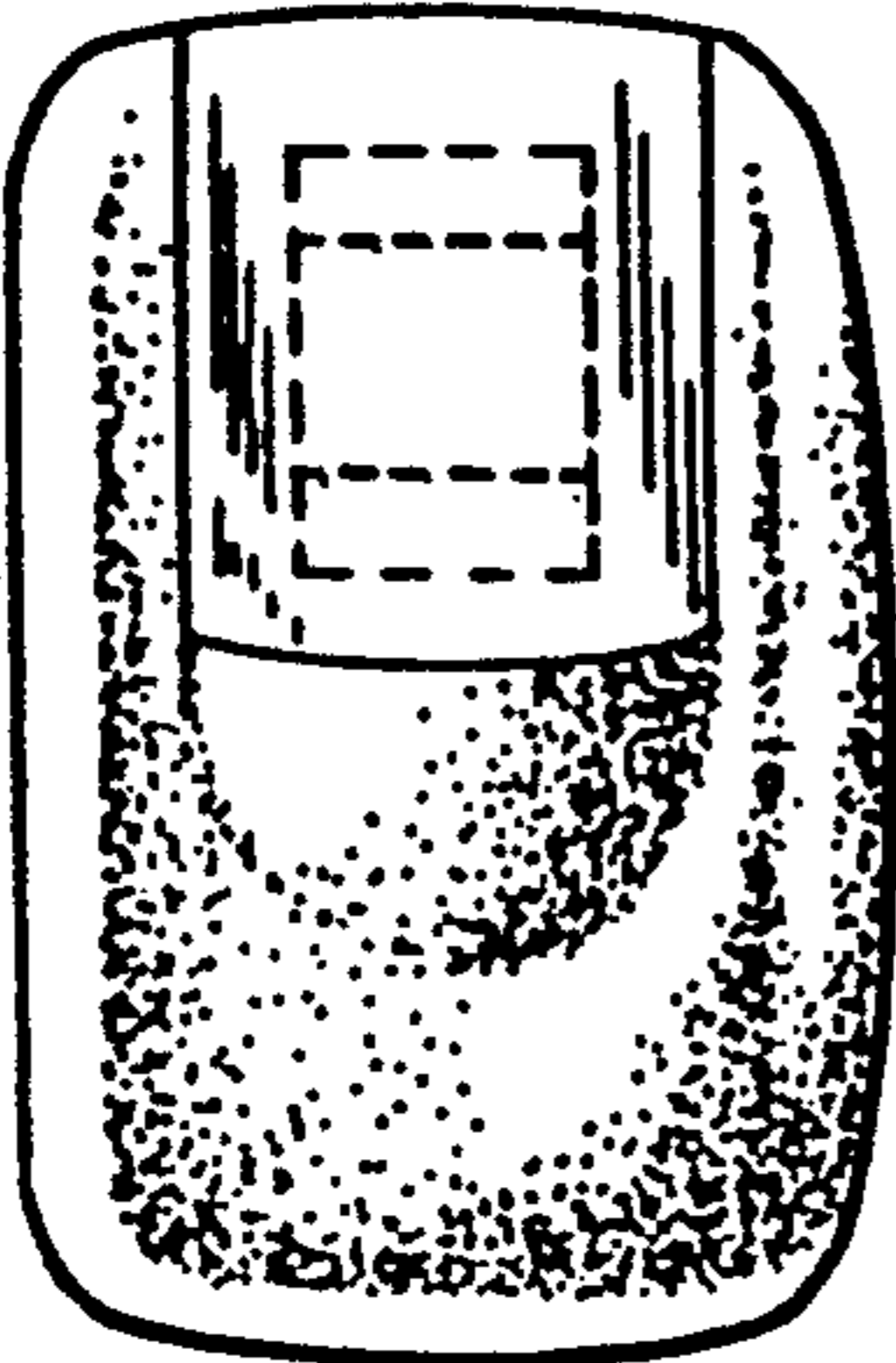

FIG - 5

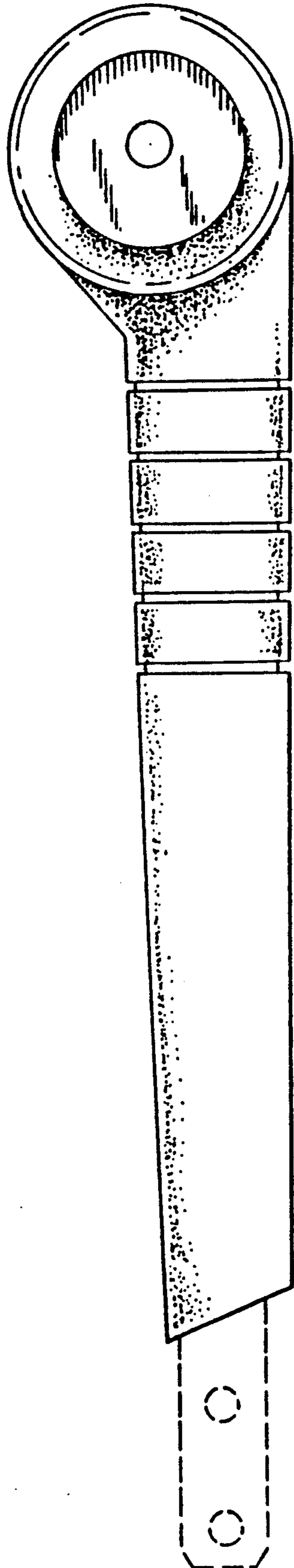

FIG - 6

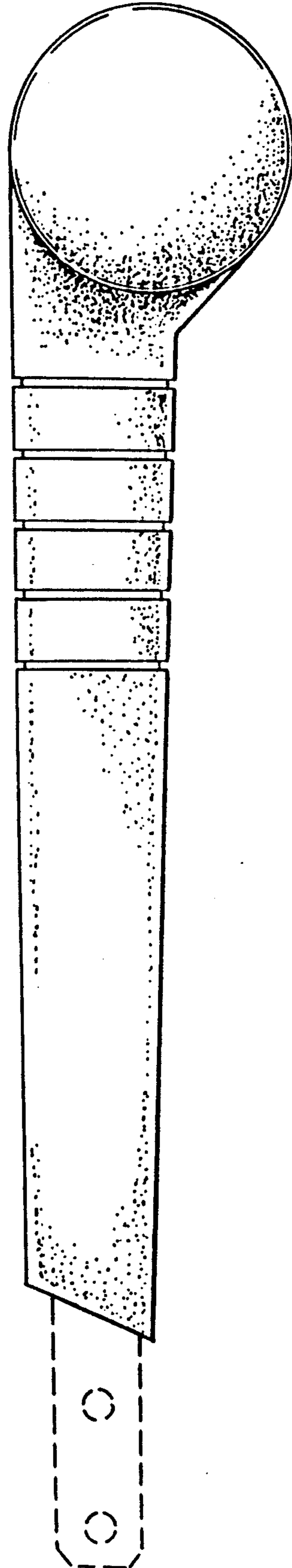

FIG-7

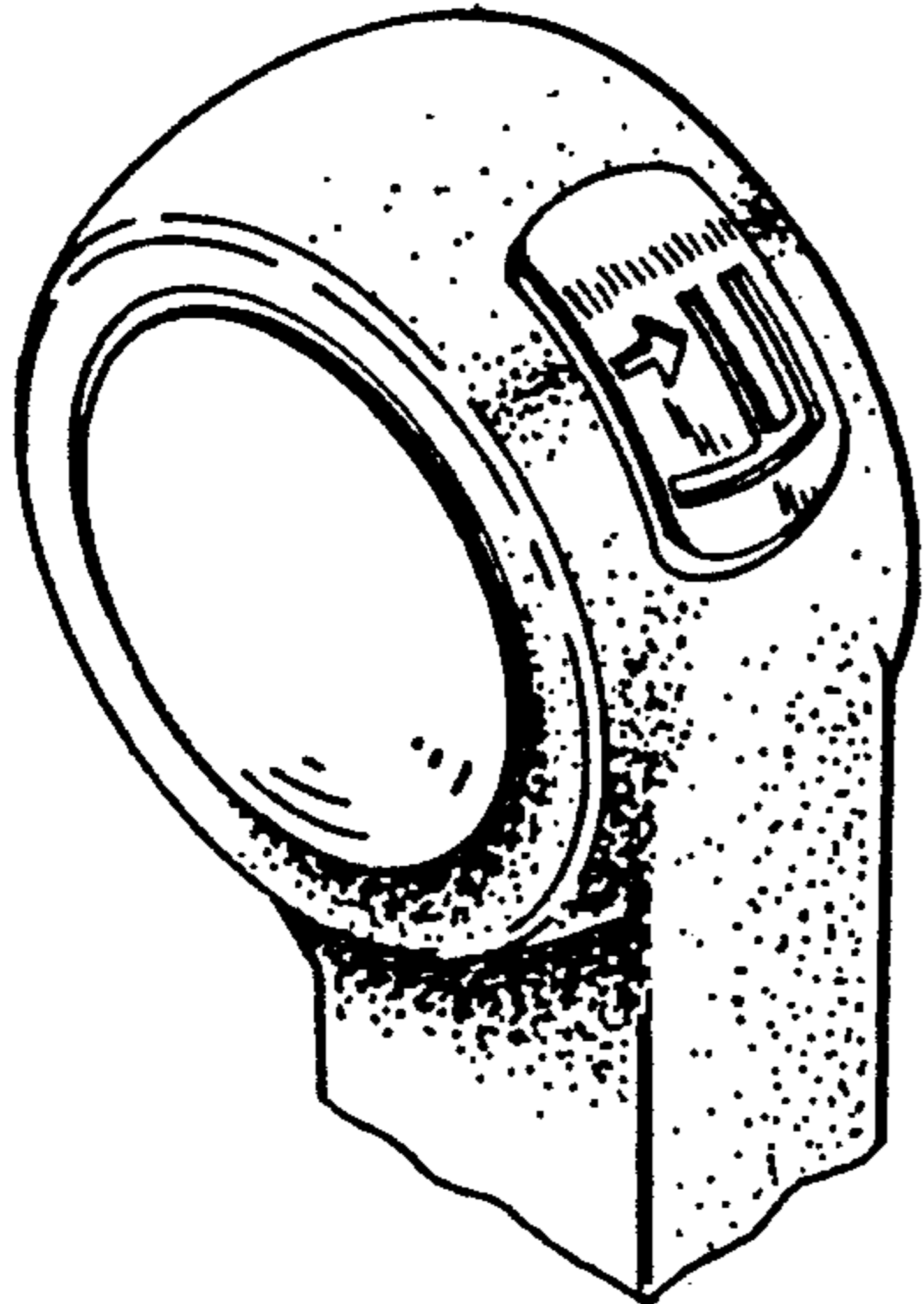

FIG-8

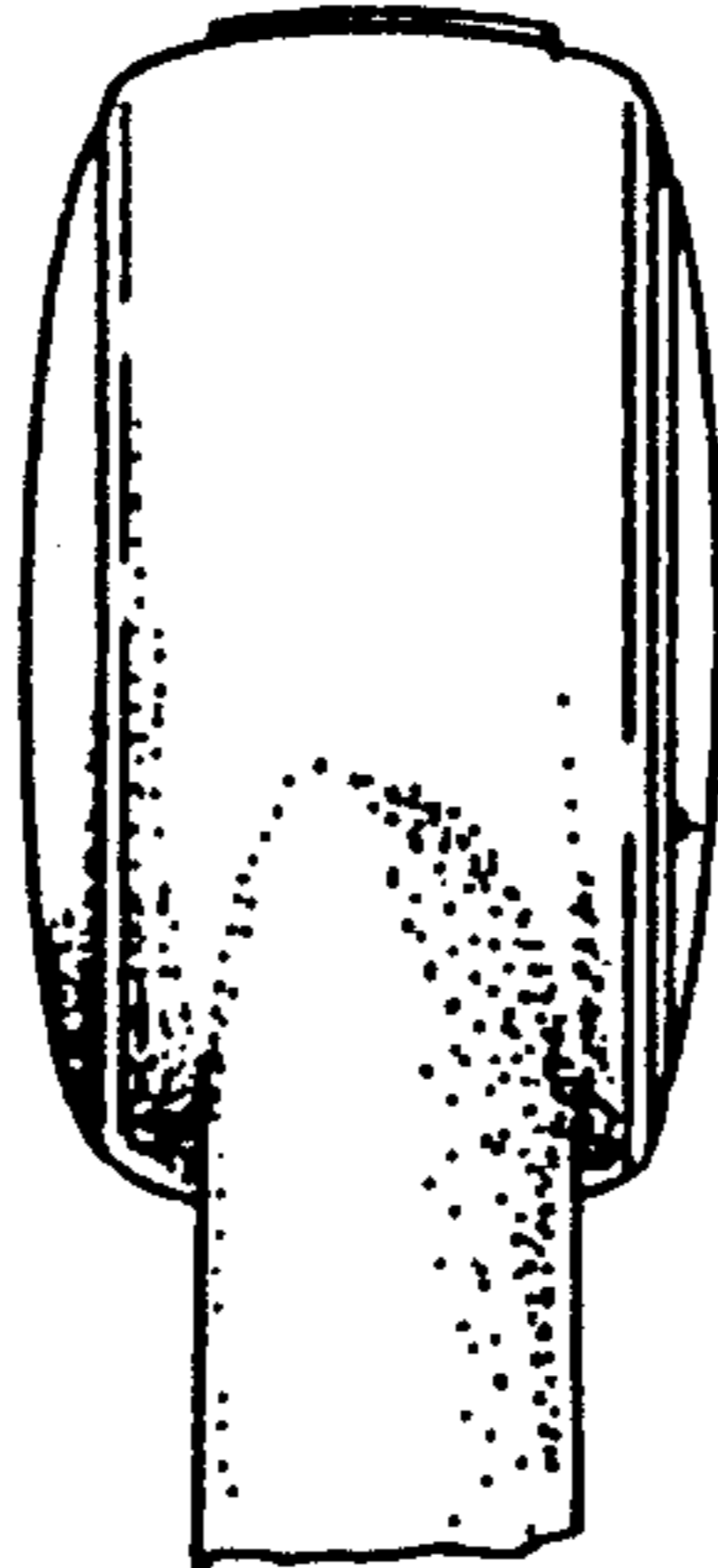

FIG-9

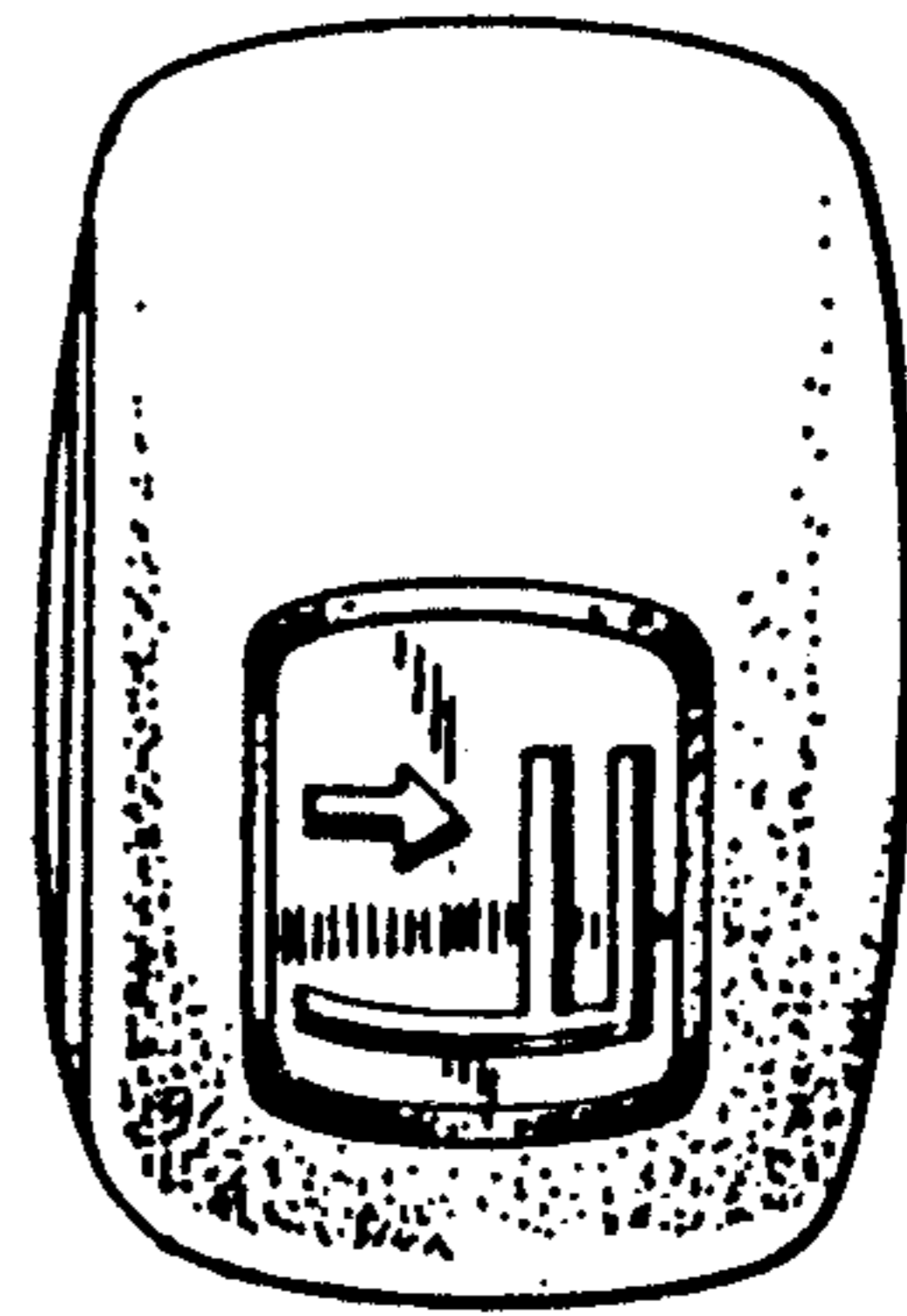

FIG-10



FIG-11

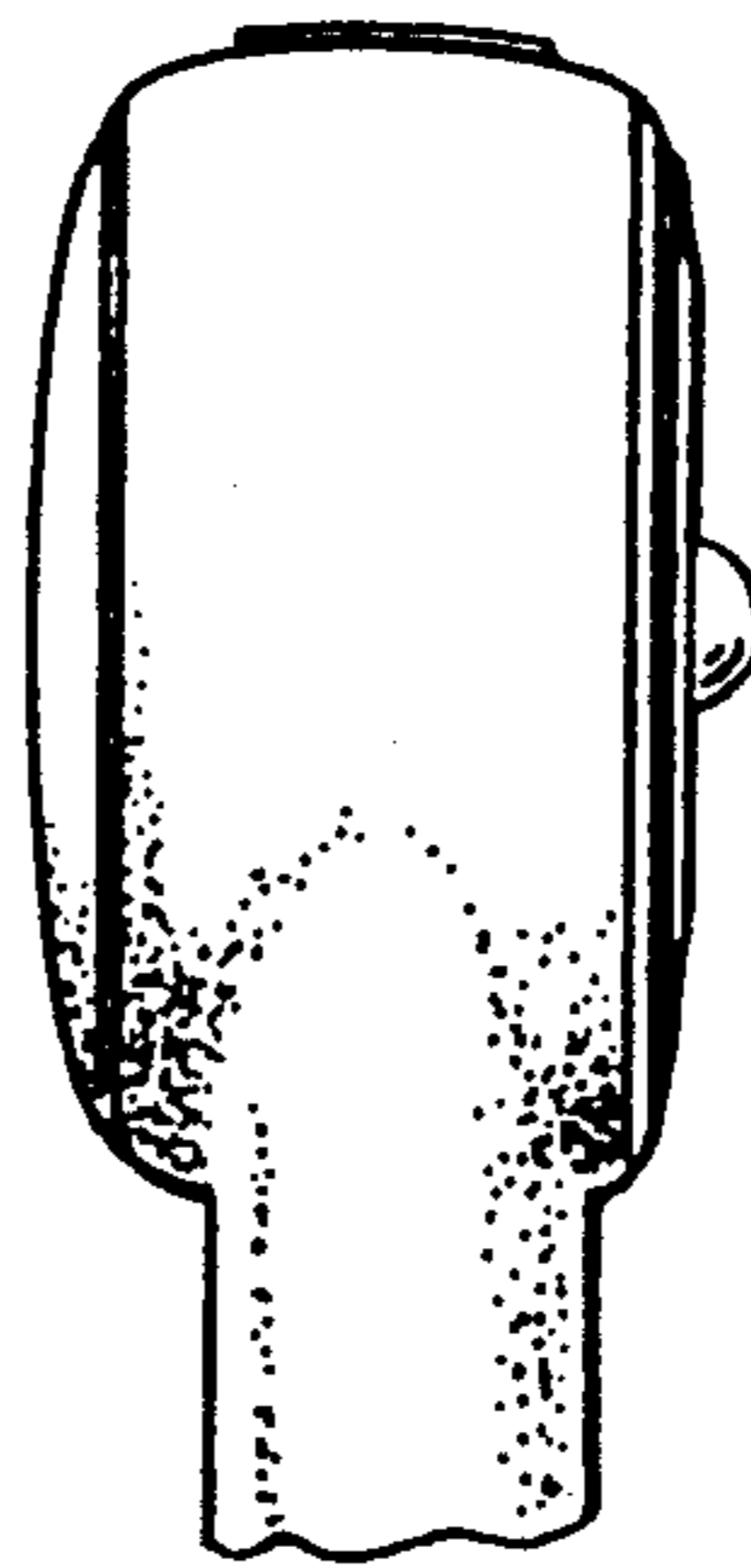

FIG-12

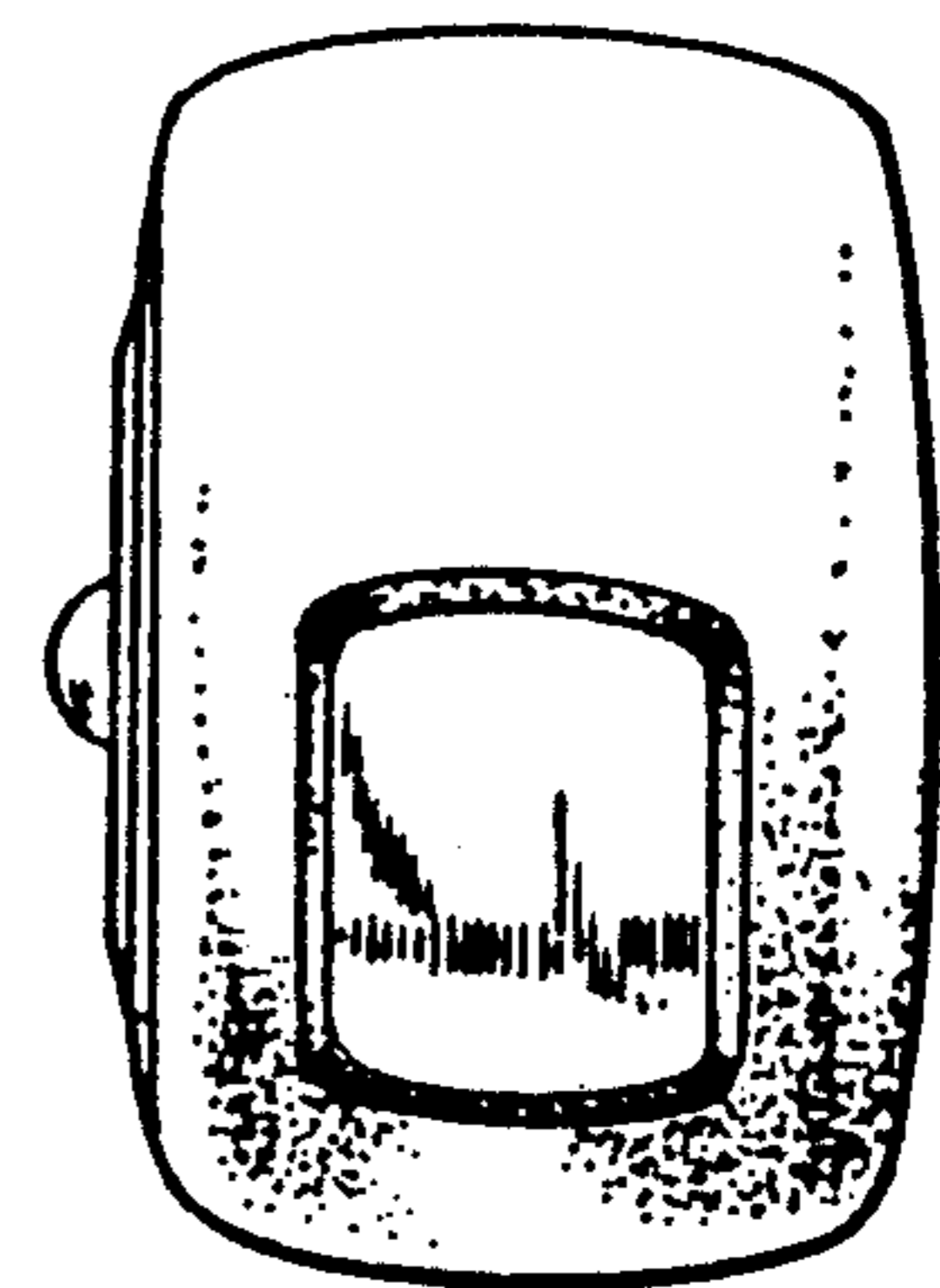

FIG-16

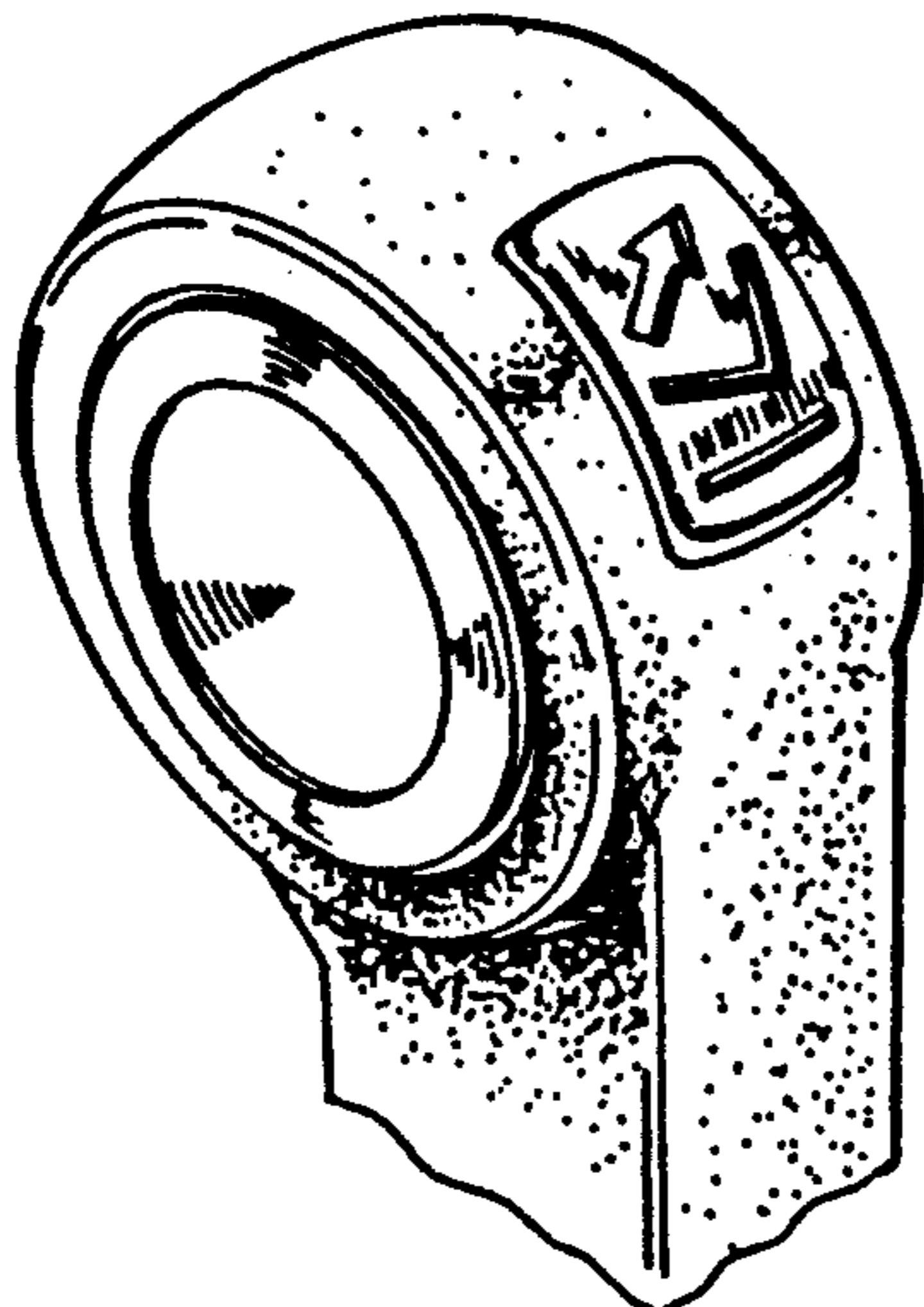

FIG-17

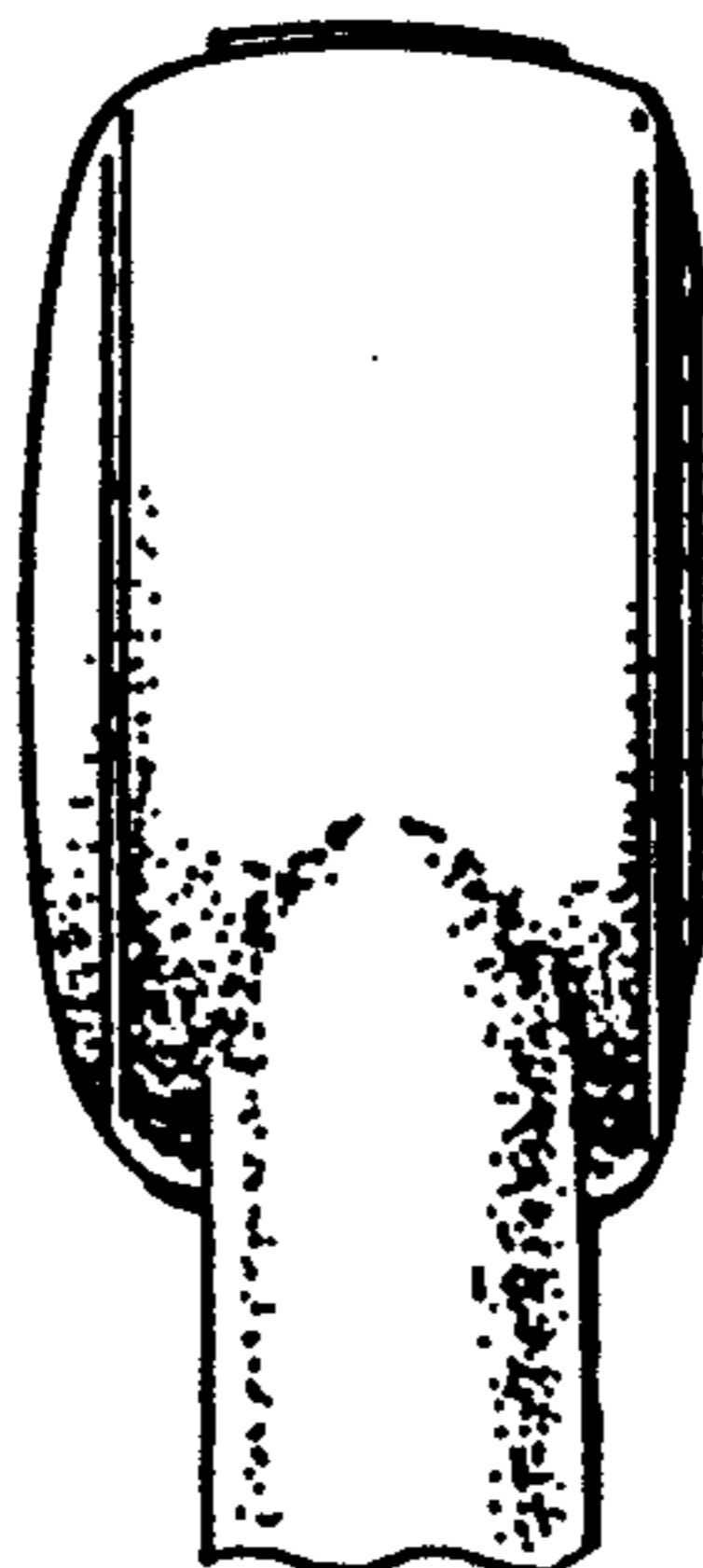

FIG-18

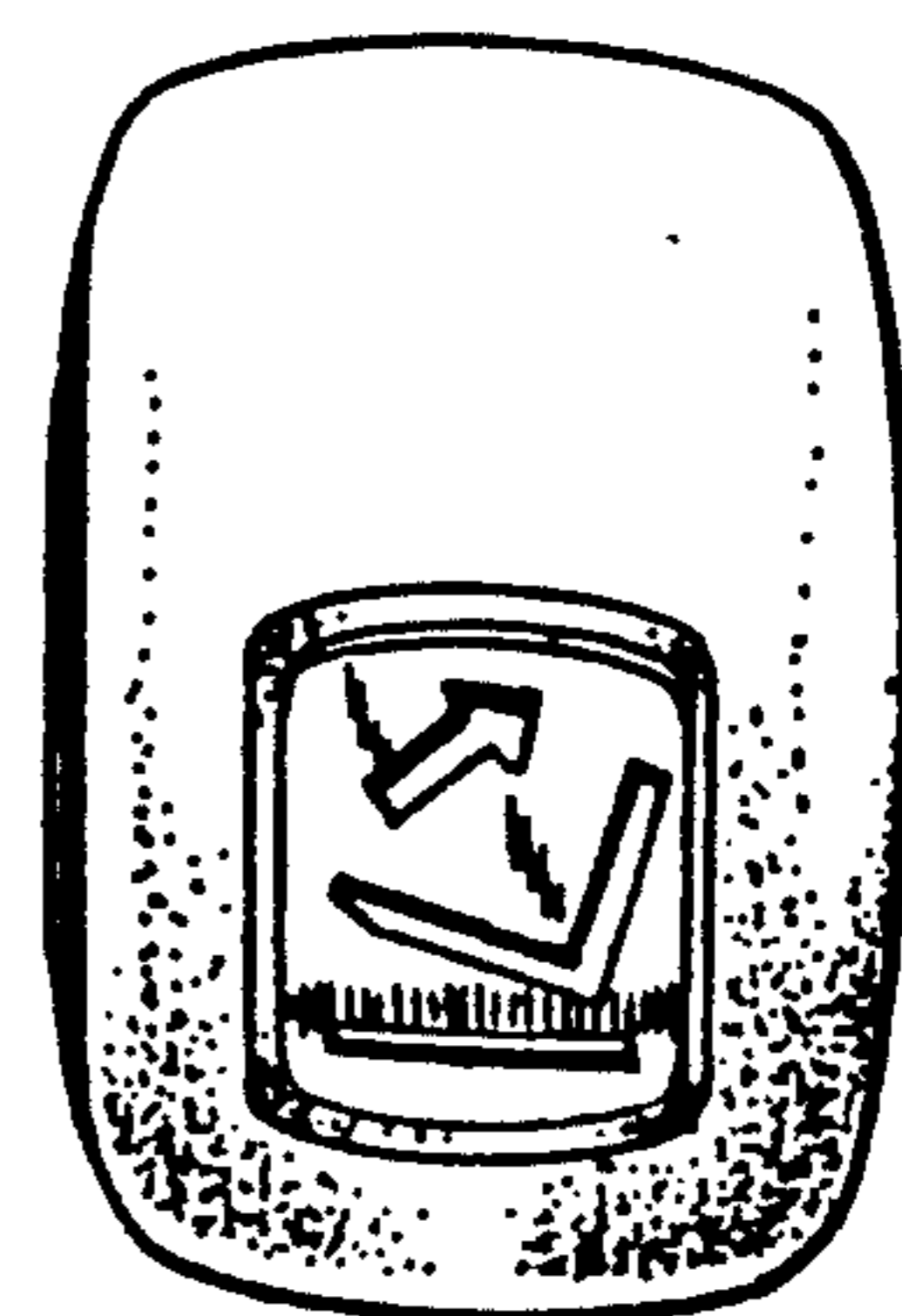

FIG - 13

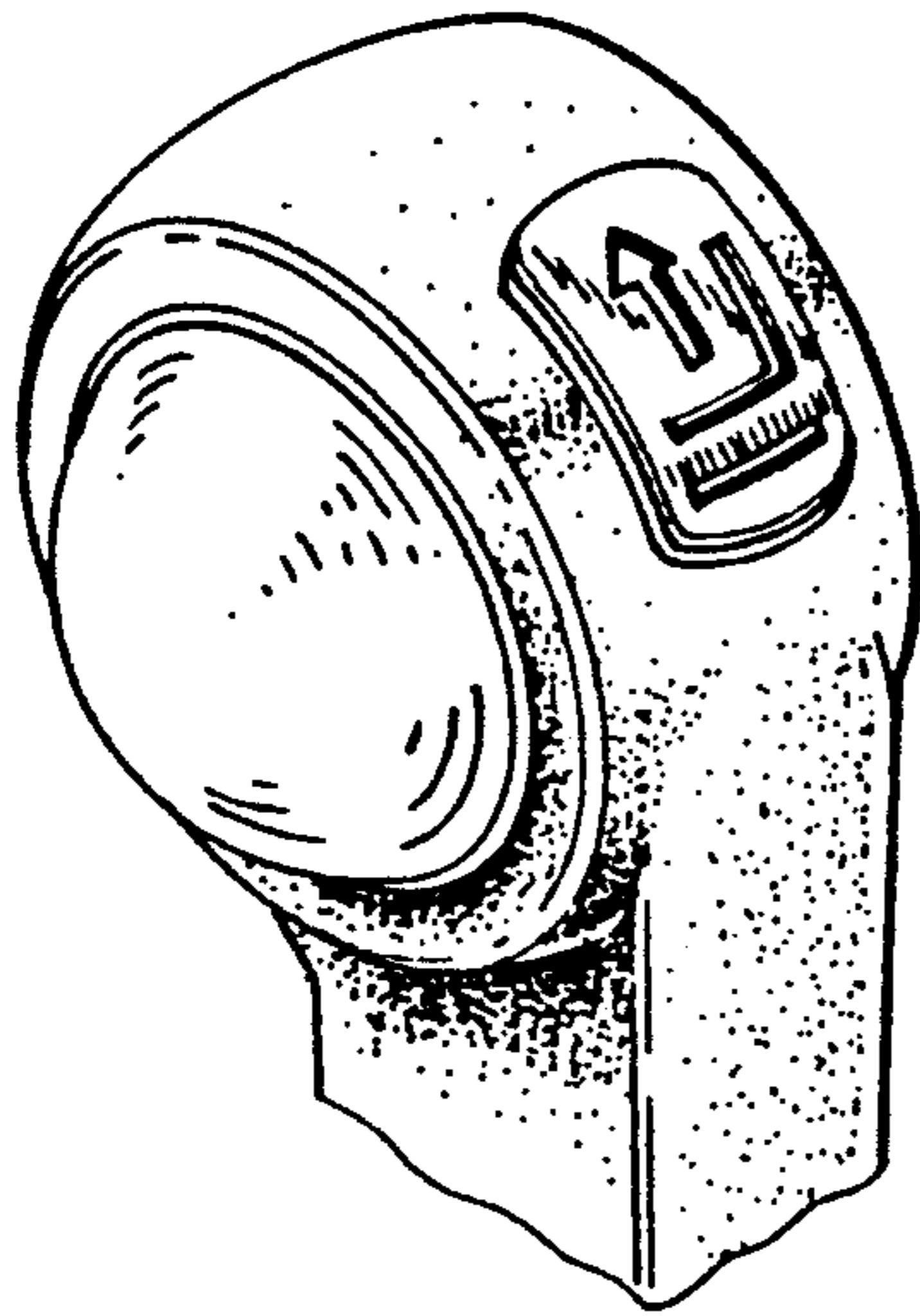

FIG - 14

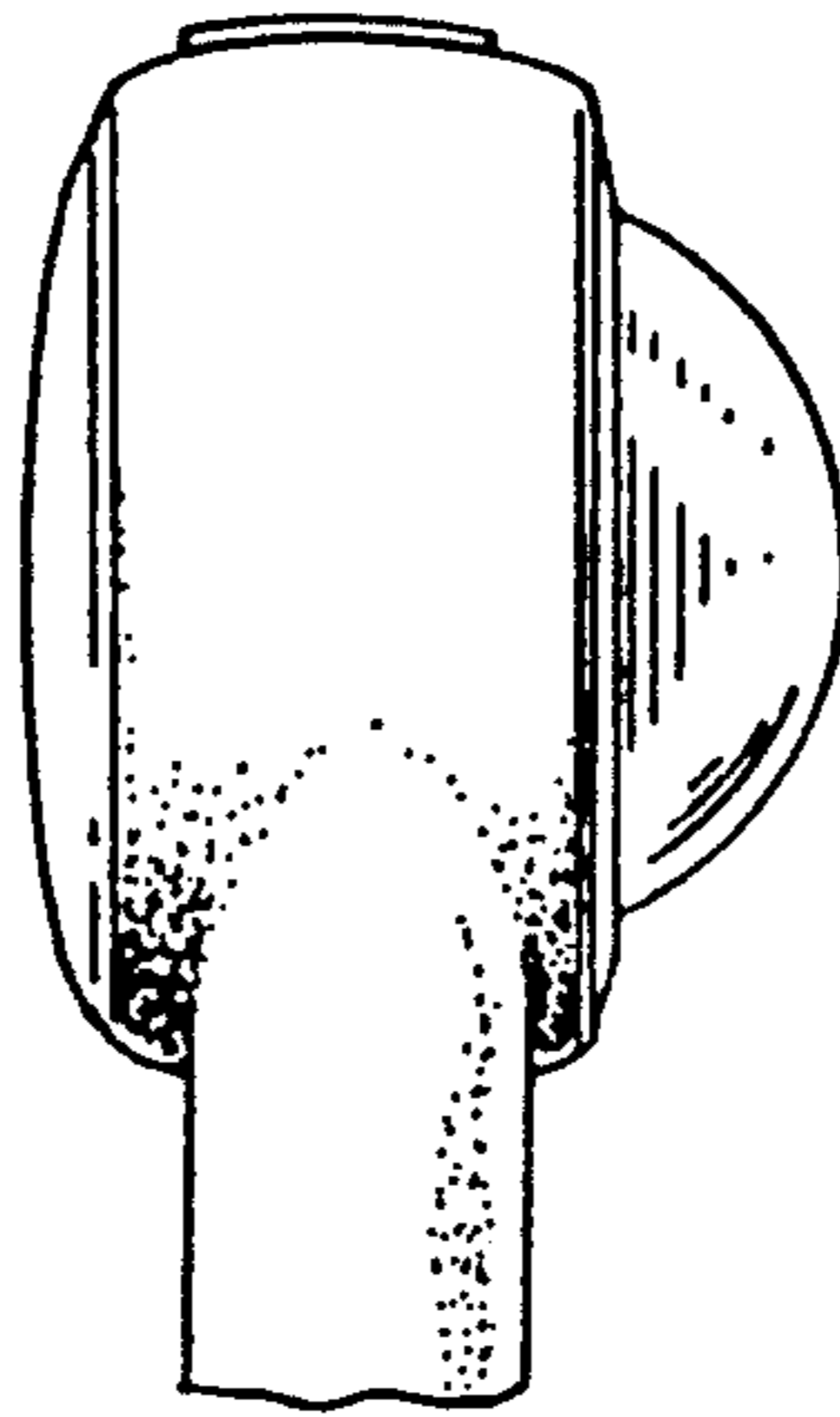

FIG - 15

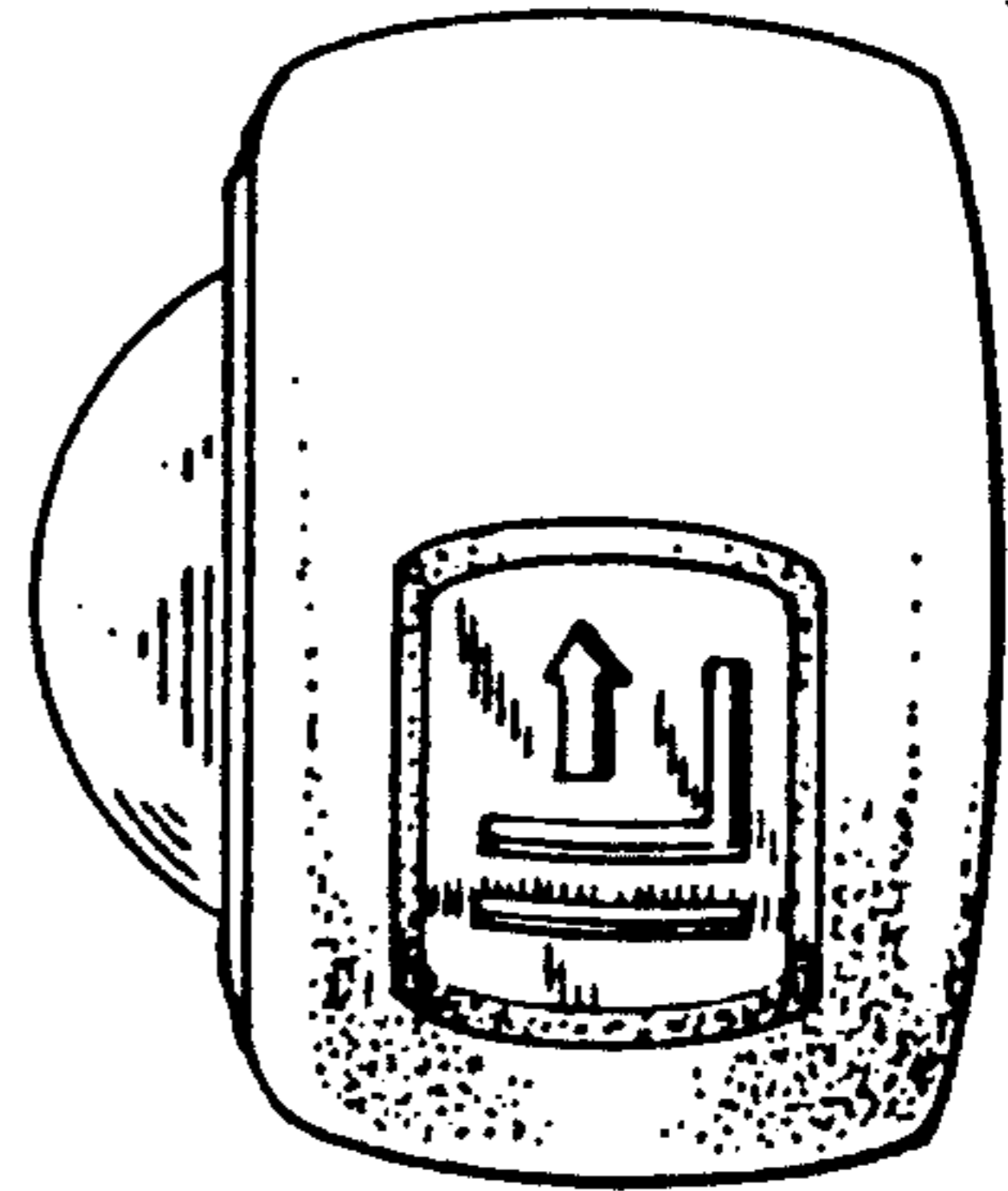

FIG - 19

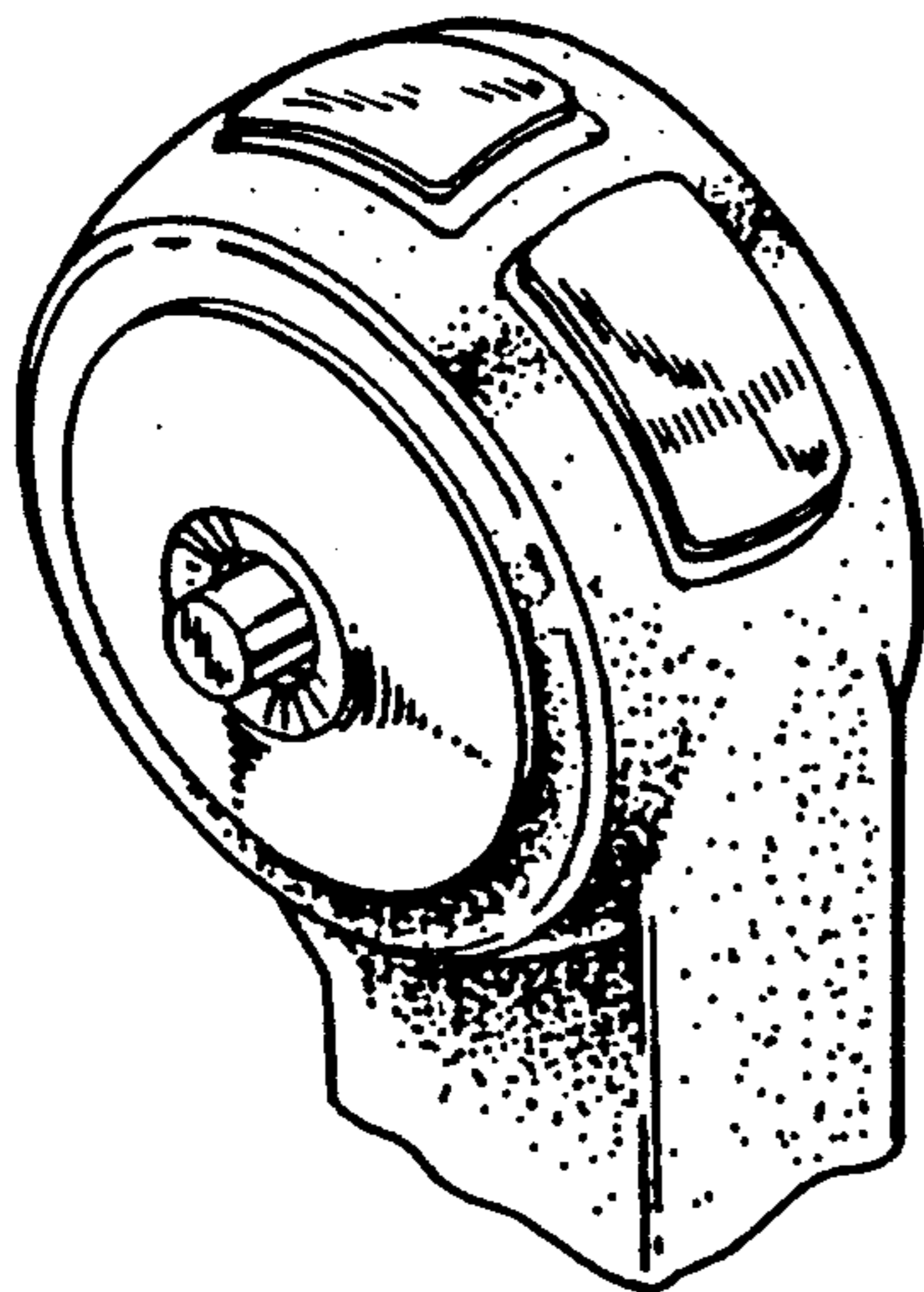

FIG - 20

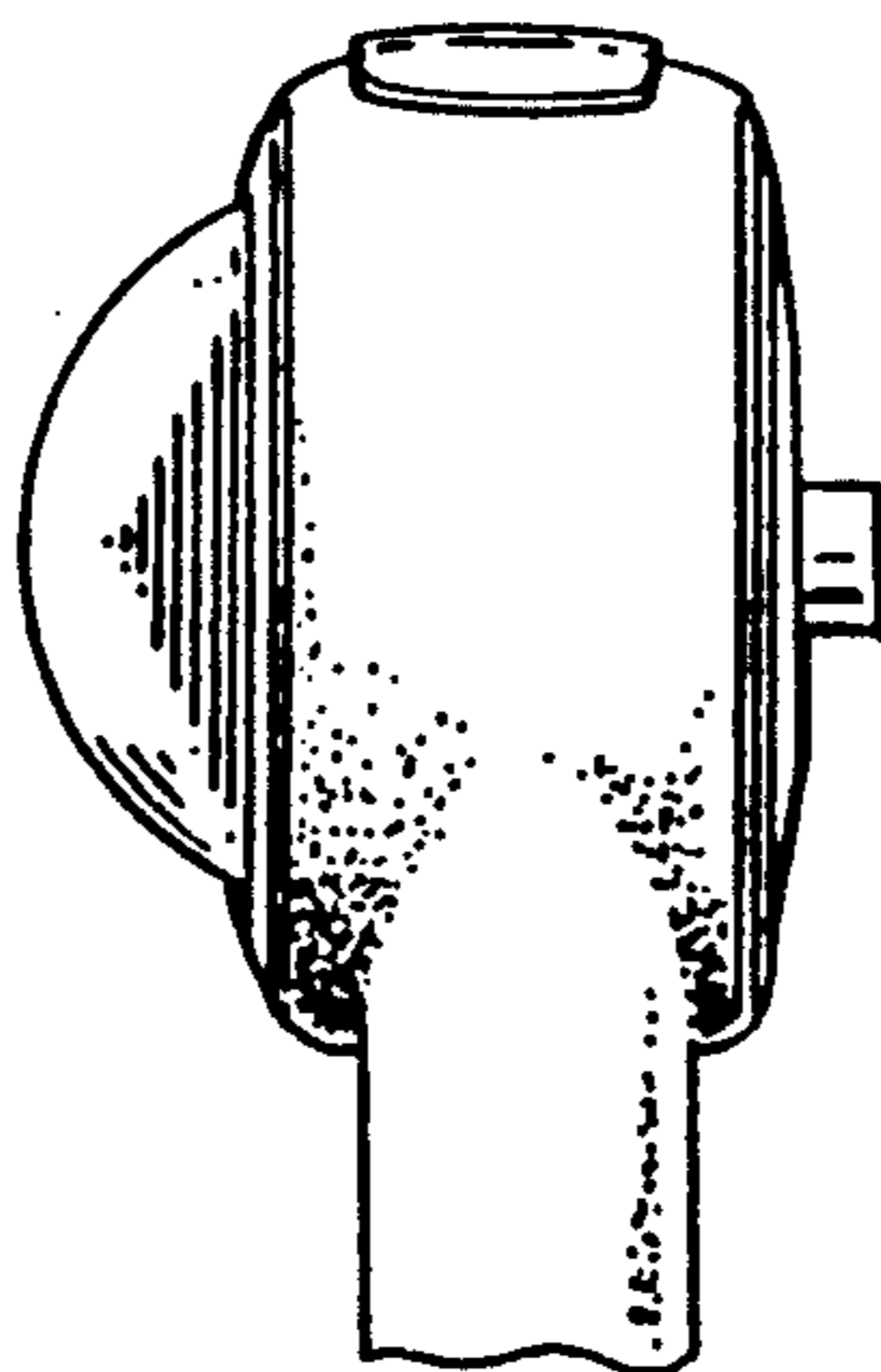

FIG - 21

