



US00D332325S

United States Patent [19] Bulgari

[11] Patent Number: **Des. 332,325**

[45] Date of Patent: **** Jan. 5, 1993**

[54] LIGHTER

[75] Inventor: **Paolo Bulgari, Rome, Italy**

[73] Assignee: **Bulgari Time (Switzerland) S.A.,
Geneve, Switzerland**

[**] Term: **14 Years**

[21] Appl. No.: **621,553**

[22] Filed: **Nov. 30, 1990**

[30] **Foreign Application Priority Data**

Aug. 10, 1990 [IB] Int'l Pat. Institute ... DM/017.378

[52] U.S. Cl. **D27/155; D27/154**

[58] Field of Search **D27/141, 154, 155-160;
431/124, 131, 141**

[56] **References Cited**

U.S. PATENT DOCUMENTS

D. 208,424	8/1967	Hocq	D27/154
D. 209,617	12/1967	Yoshino	D27/155
D. 228,306	9/1973	Rams	D27/154
D. 243,197	1/1977	Steutzer	D27/154
D. 260,943	9/1981	Stützer et al.	D27/154
D. 262,238	12/1981	Stützer	D27/154
2,665,572	1/1954	Spitalny	D27/155 X

OTHER PUBLICATIONS

Firebird Catalog, 1990, cover page, item a in upper right hand corner.

Jeweler's Circular Keystone, Mar. 1978, p. 25, lighter in middle of page.

New Yorker, Oct, 4, 1947, p. 63, lighter in middle of page.

National Jeweler, Sep. 1972, p. 52, lighter, item A in upper right hand corner.

Primary Examiner—Wallace R. Burke

Assistant Examiner—H. Baynham

Attorney, Agent, or Firm—Barnes, Kisselle, Raisch, Choate, Whittemore & Hulbert

[57] **CLAIM**

The ornamental design for a lighter, as shown and described.

DESCRIPTION

FIG. 1 is a perspective view of a lighter showing my new design;

FIG. 2 is a top plan view thereof;

FIG. 3 is a front elevational view thereof with the rear view being a mirror image thereof;

FIG. 4 is a right side elevational view thereof;

FIG. 5 is a left side elevational view thereof; and,

FIG. 6 is a bottom plan view thereof.

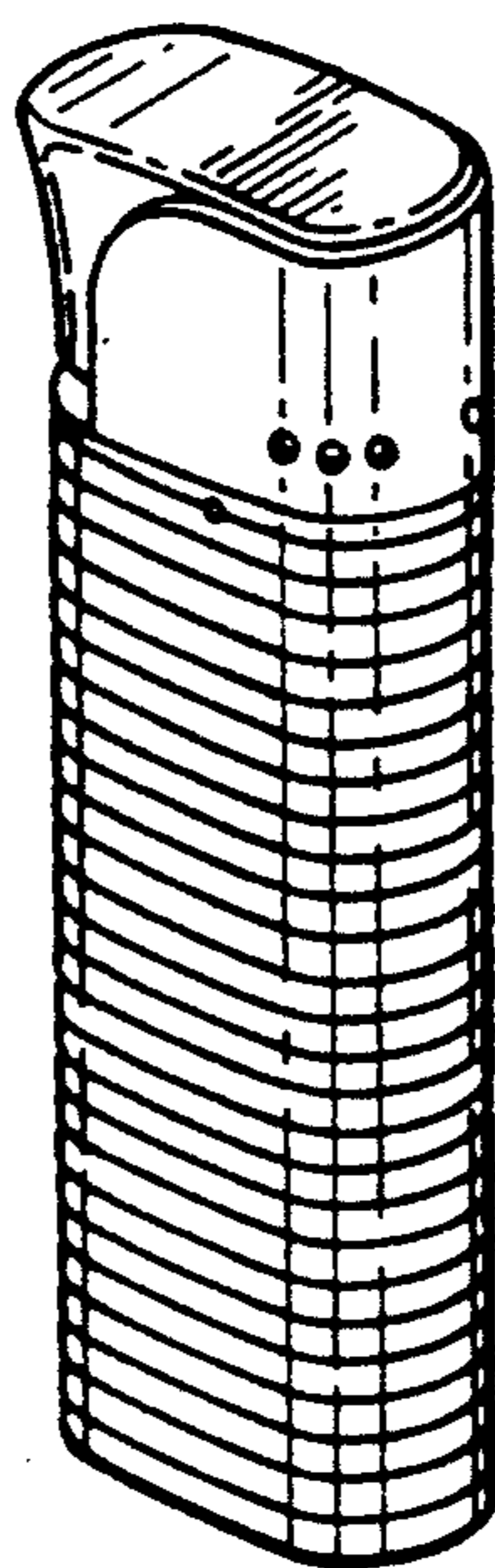

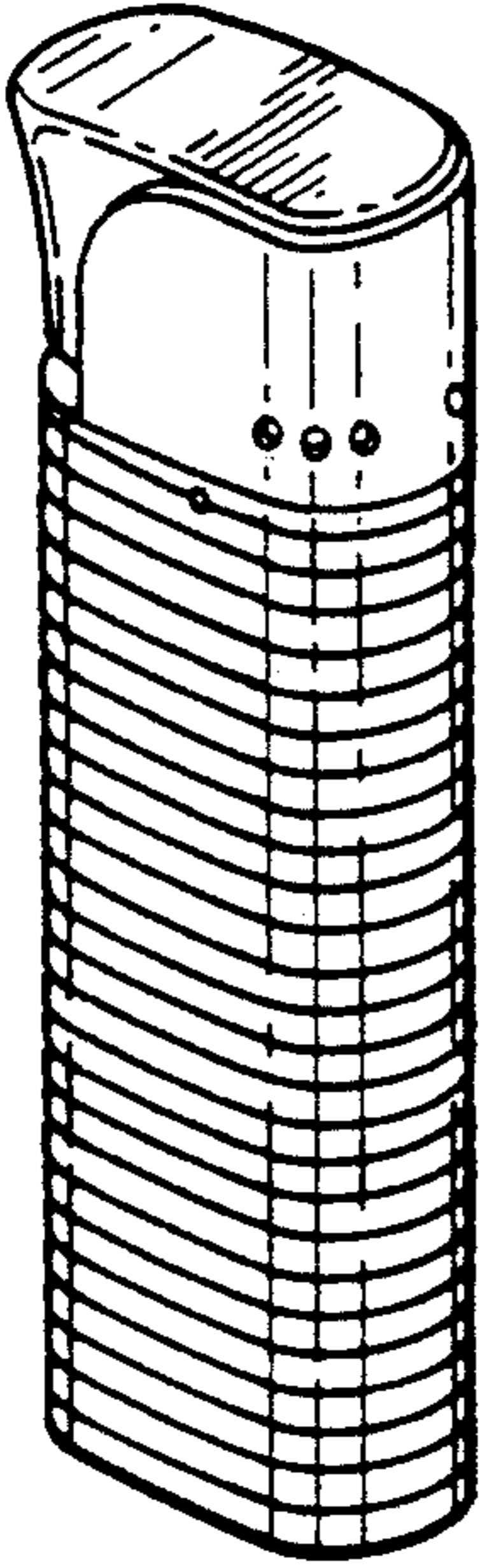

FIG. 1

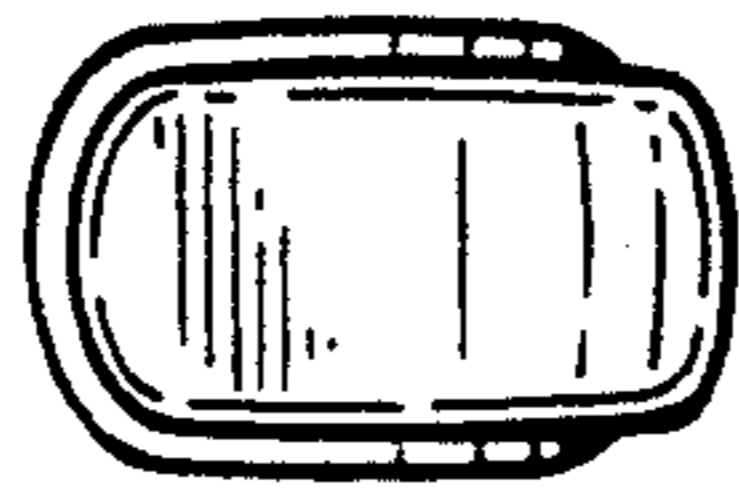

FIG. 2

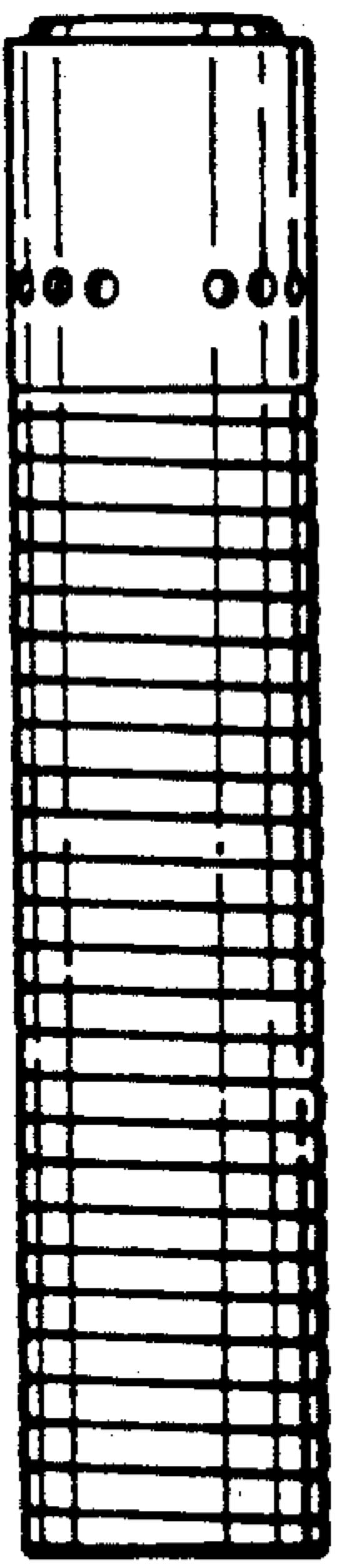

FIG. 3

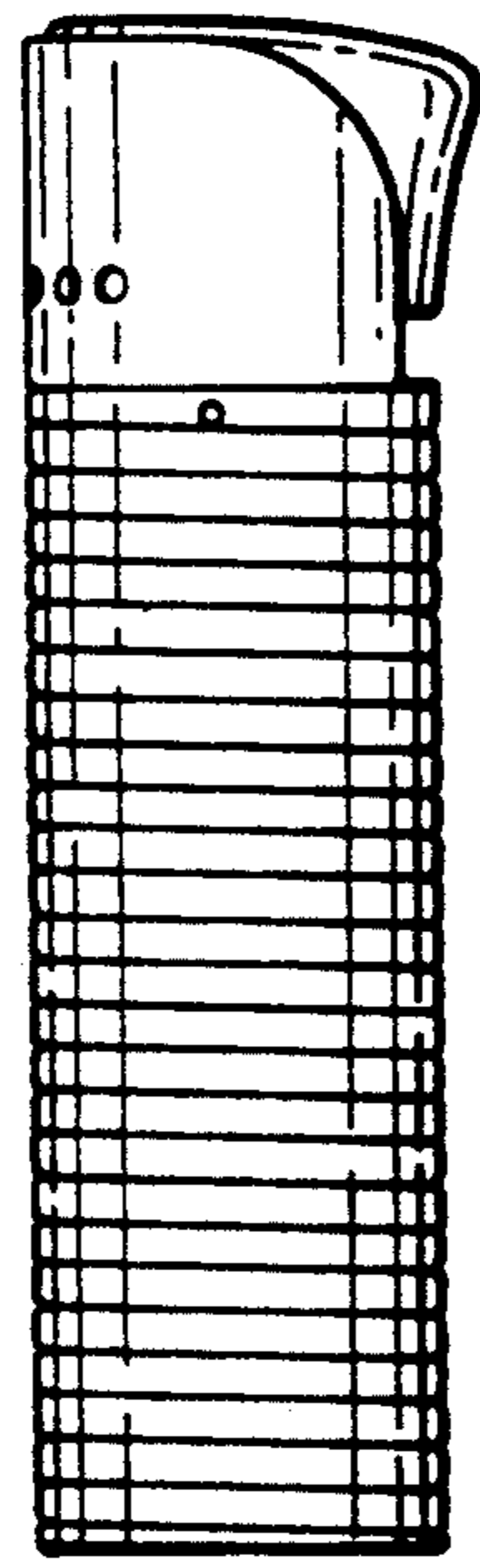

FIG. 4

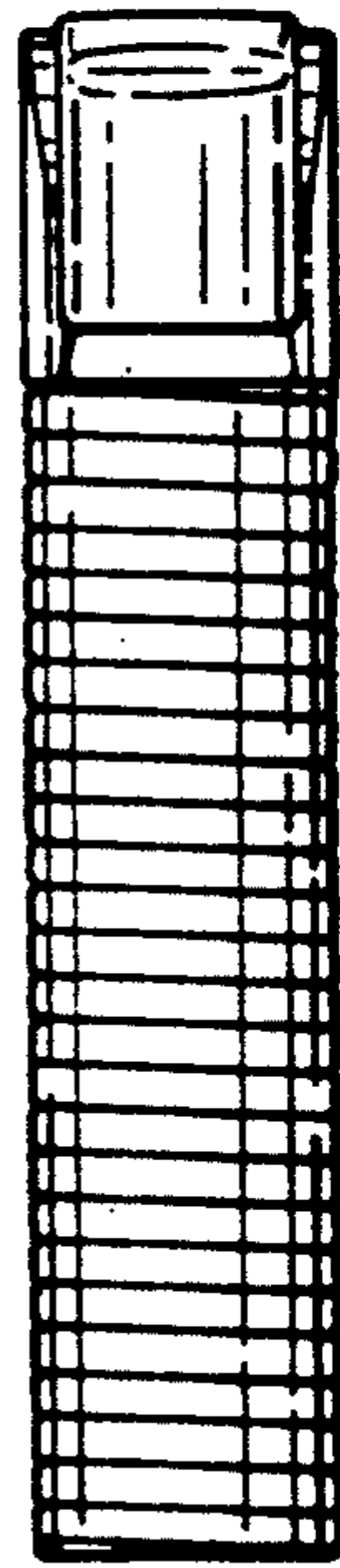

FIG. 5

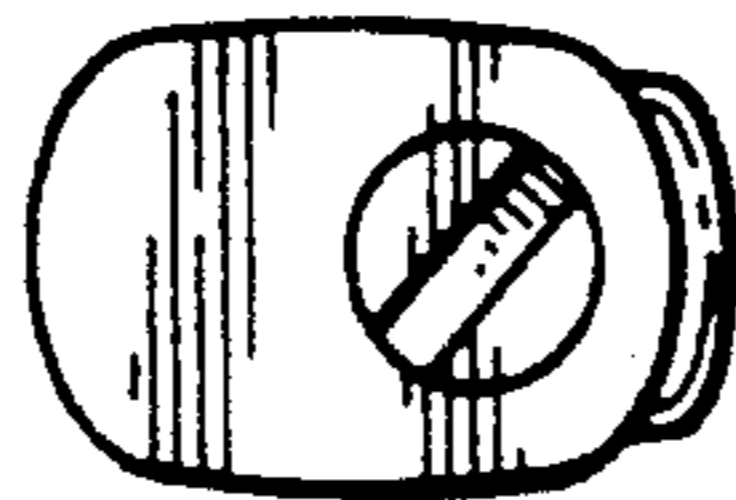

FIG. 6