



US00D332313S

United States Patent [19]

[11] Patent Number: **Des. 332,313**

Bailey et al.

[45] Date of Patent: **** Jan. 5, 1993**

[54] **PORTABLE DENTAL HOUSING**

D. 282,004	12/1985	Neumeister	D24/176
D. 318,114	7/1991	Silbersky et al.	D24/177
4,206,546	6/1980	Runnells et al.	433/76

[75] Inventors: **James R. Bailey**, Indianapolis; **C. Robert Schrock**, Greenwood, both of Ind.

Primary Examiner—Susan J. Lucas
Assistant Examiner—M. H. Tung
Attorney, Agent, or Firm—Woodard, Emhardt, Naughton, Moriarty & McNett

[73] Assignee: **International Equipment and Supply Corp.**, Indianapolis, Ind.

[**] Term: **14 Years**

[57] **CLAIM**

[21] Appl. No.: **540,508**

The ornamental design for a portable dental housing, as shown and described.

[22] Filed: **Jun. 19, 1990**

DESCRIPTION

[52] U.S. Cl. **D24/177**

[58] Field of Search **D24/176-179;**
433/52-54, 27-28, 25, 103-105, 49, 72, 125, 77,
79

FIG. 1 is a front elevational view of a portable dental housing showing our new design;
FIG. 2 is a left side elevational view thereof, the right side being a mirror image;
FIG. 3 is a top plan view thereof;
FIG. 4 is a bottom view thereof;
FIG. 5 is a rear elevational view thereof; and,
FIG. 6 is a top perspective view thereof, on an enlarged scale.

[56] **References Cited**

U.S. PATENT DOCUMENTS

D. 222,063	9/1971	Fuller et al.	D24/177
D. 240,629	7/1976	Cope	D24/177

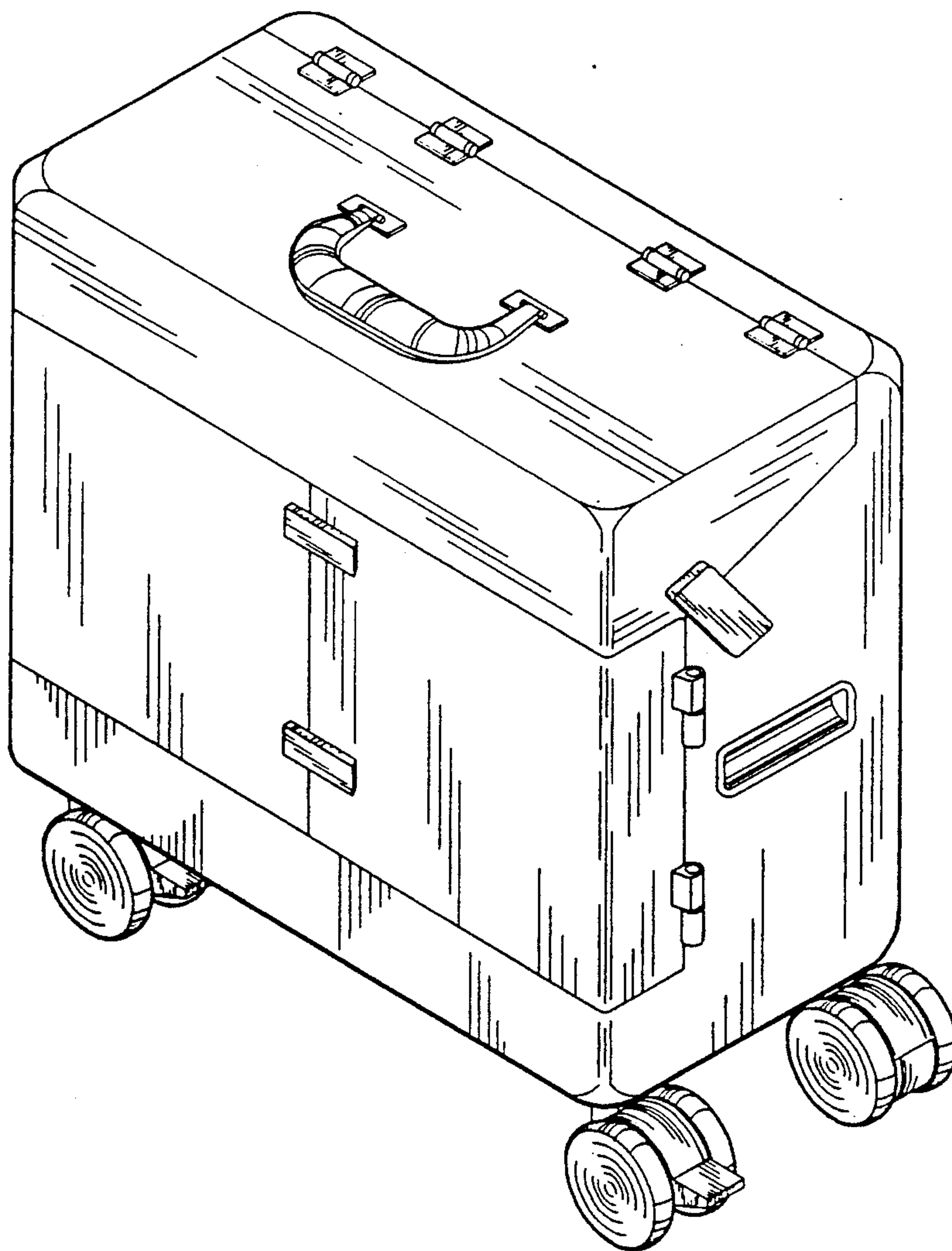

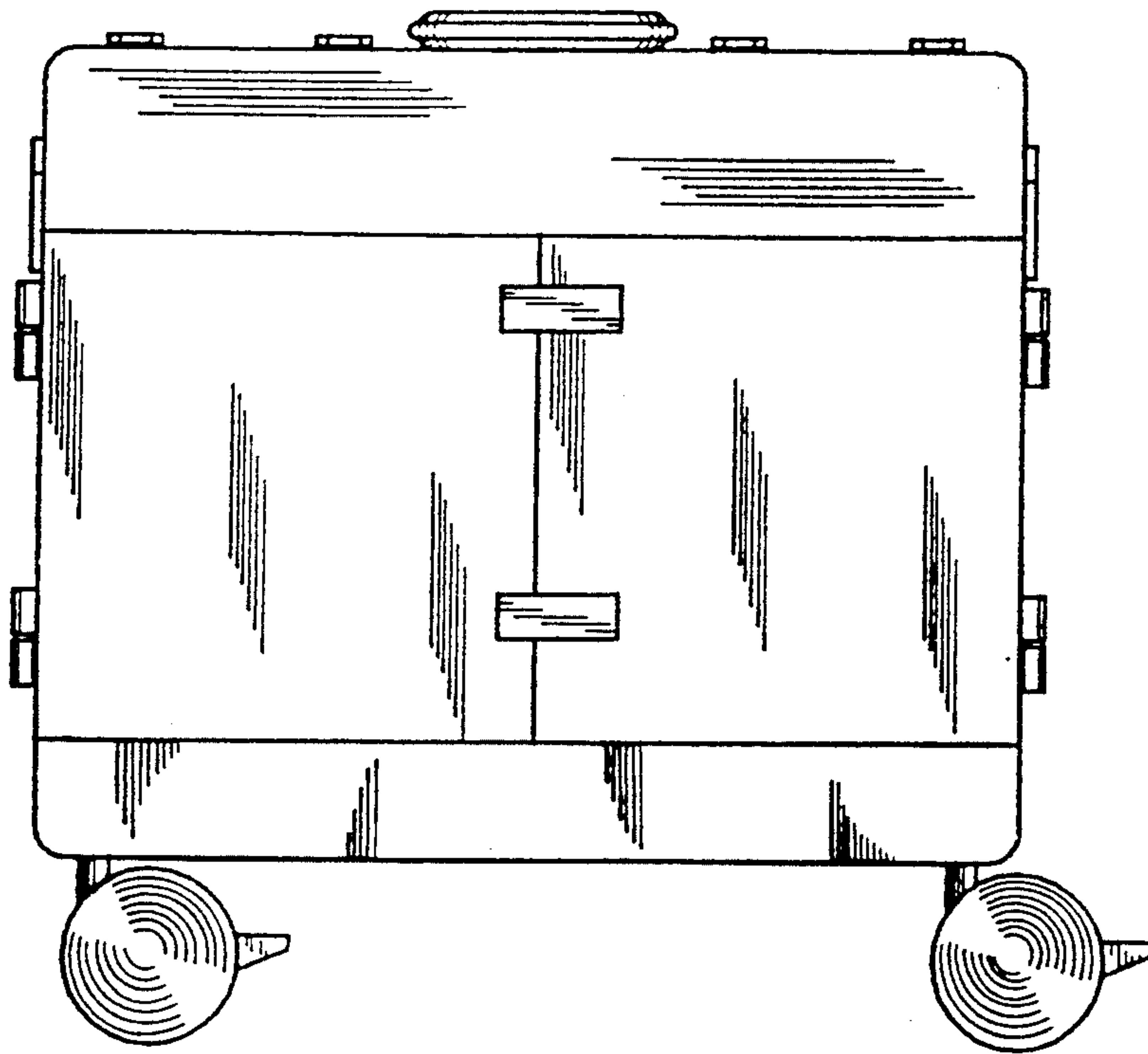

Fig. 1

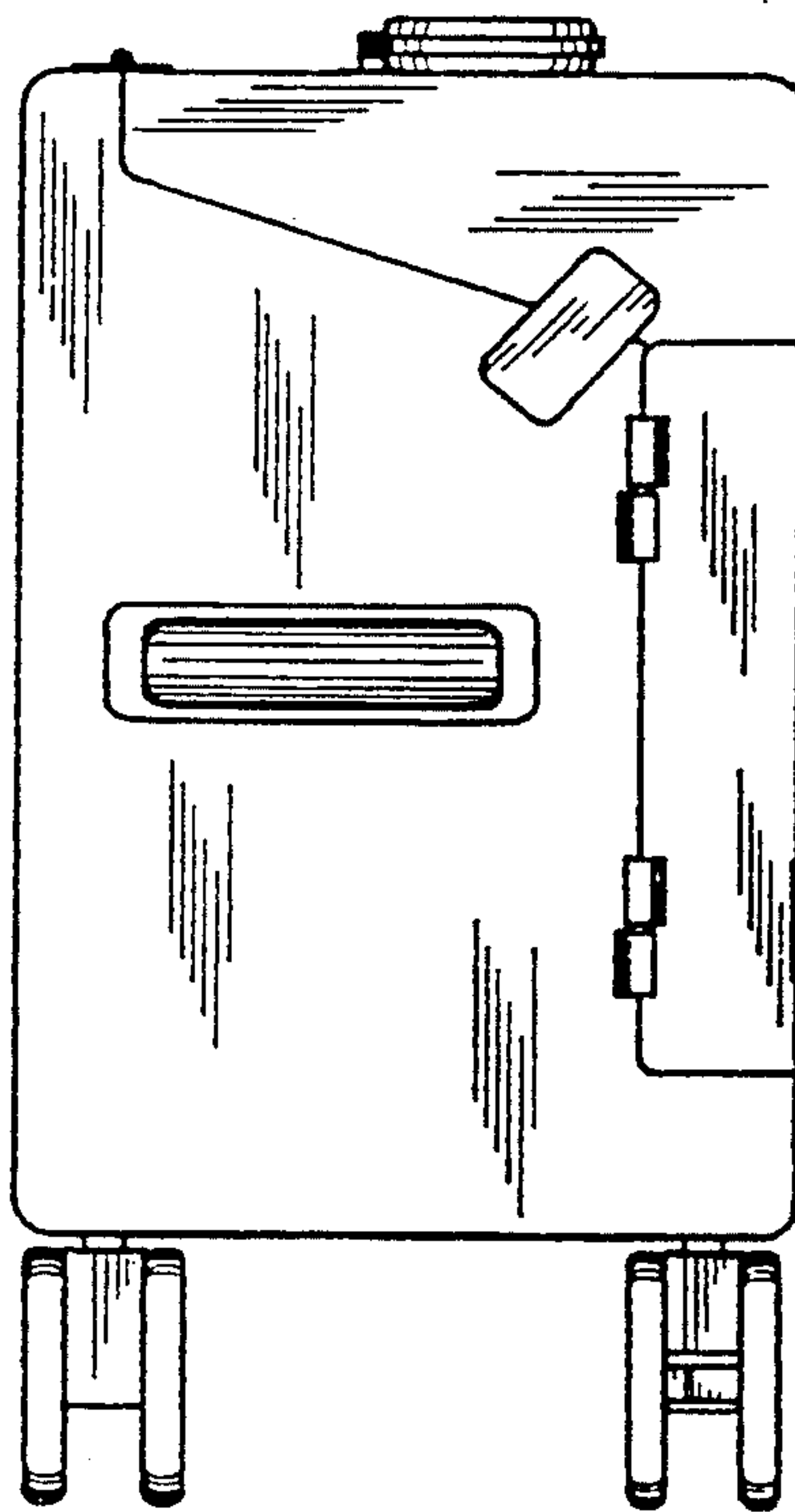

Fig. 2

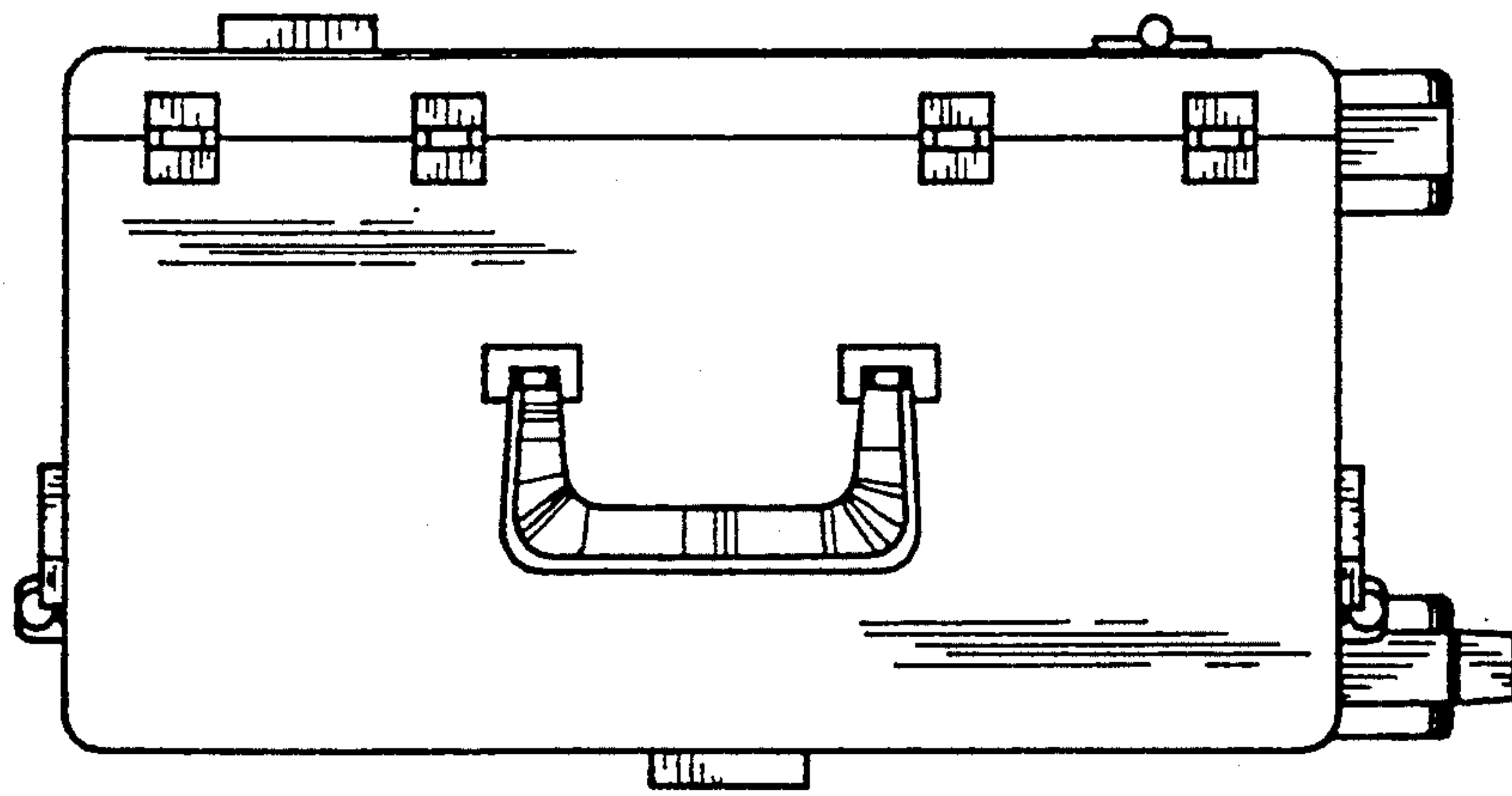

Fig. 3

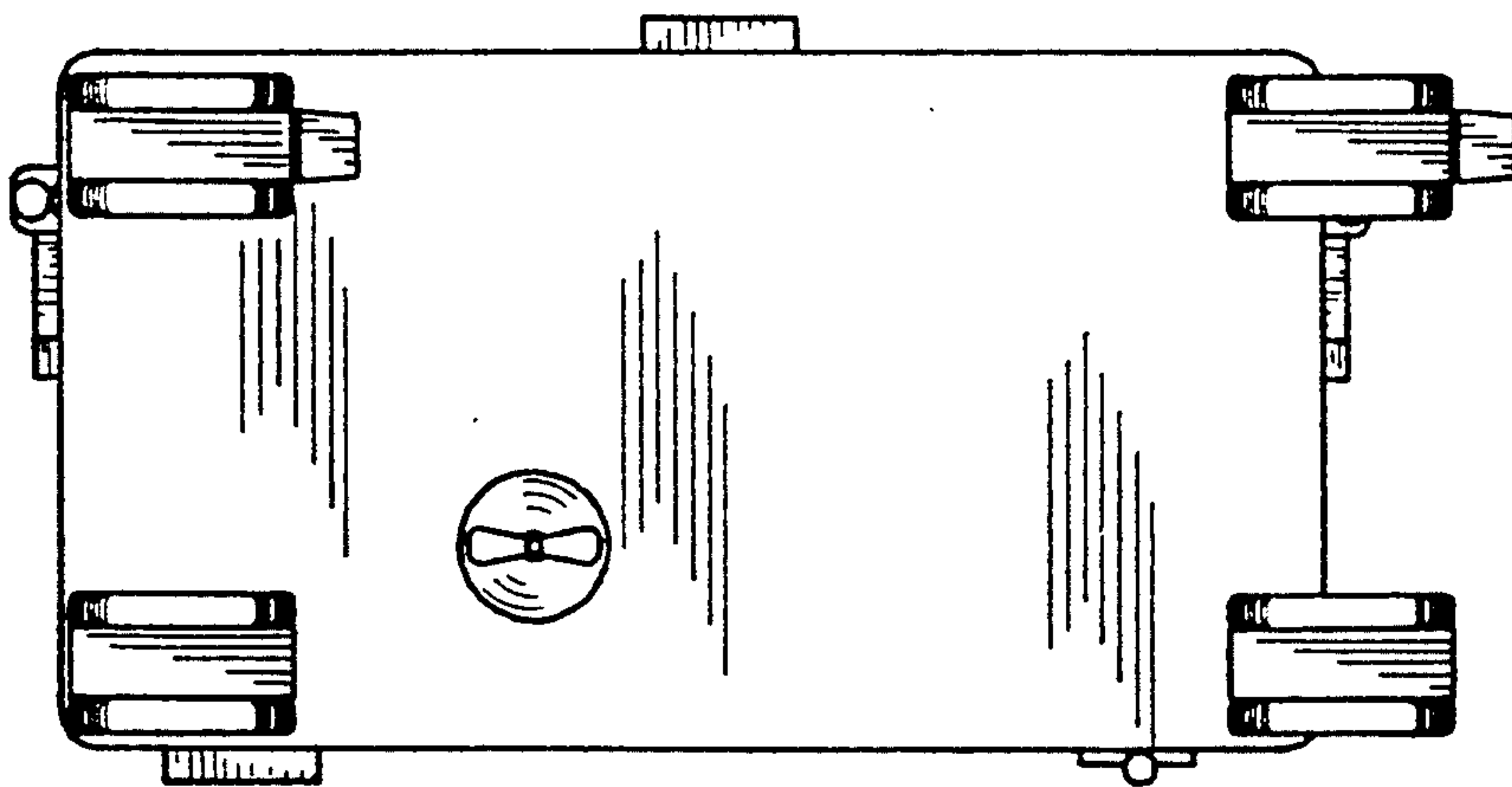

Fig. 4

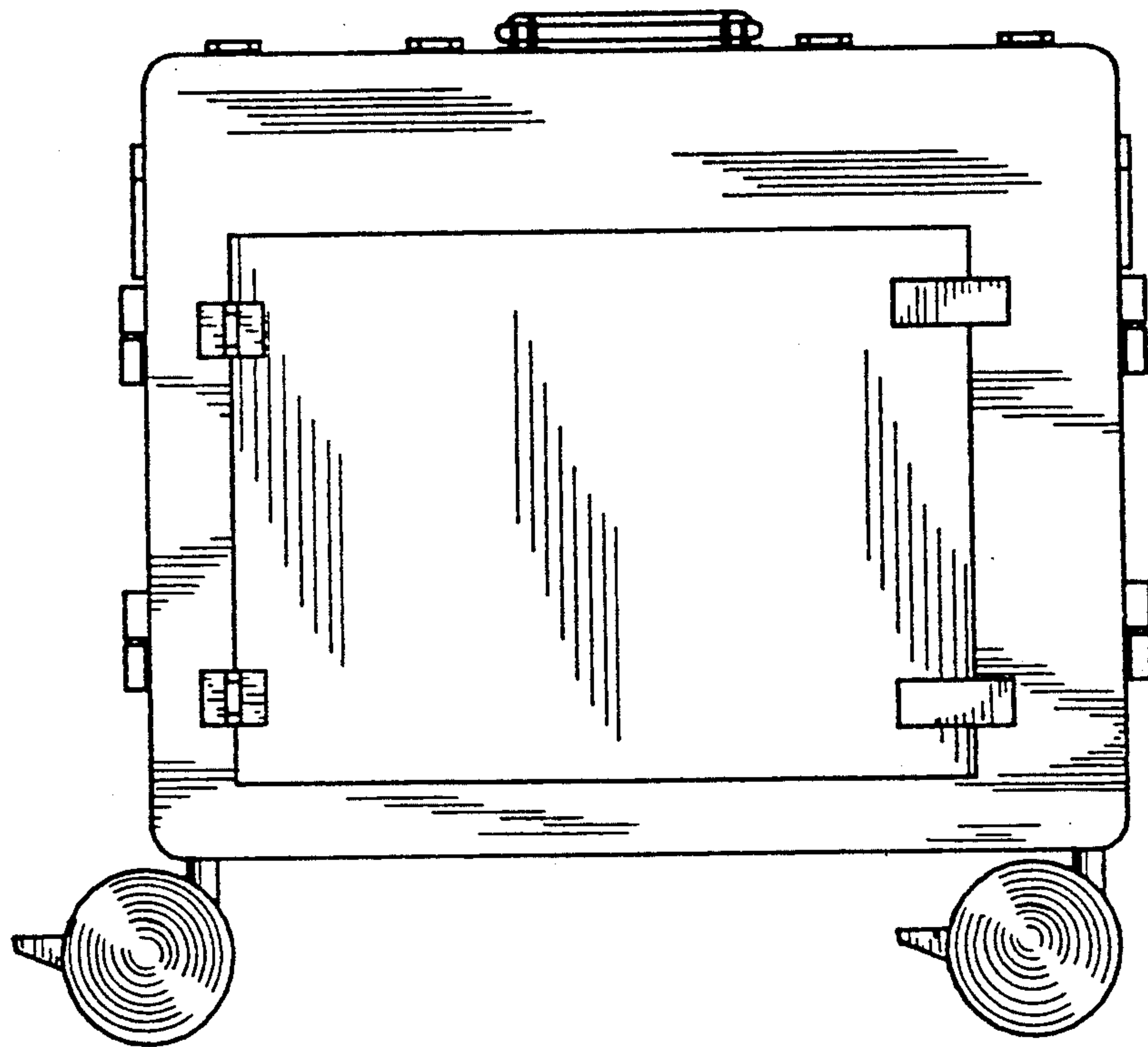

Fig. 5

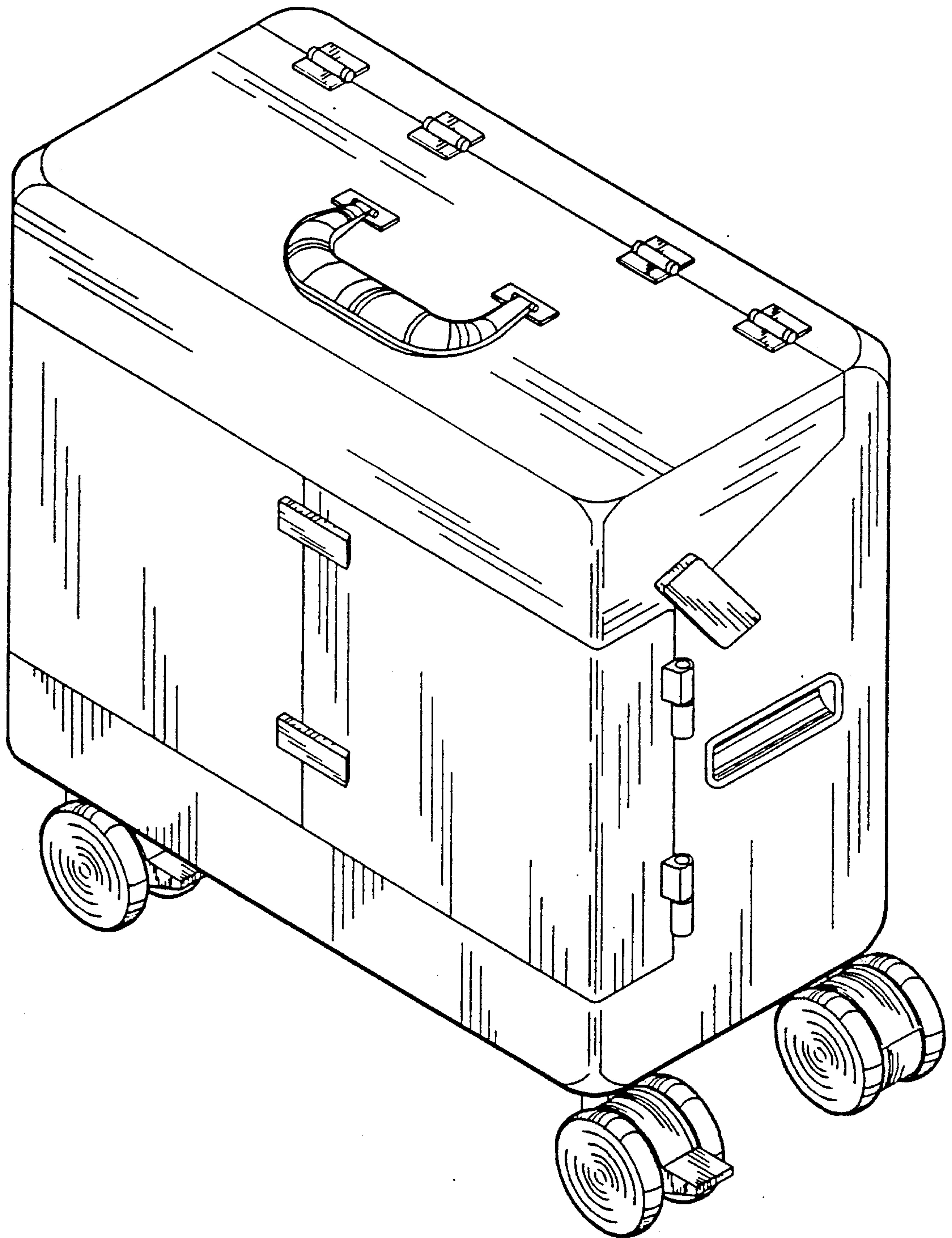

Fig. 6