



US00D332105S

United States Patent [19]

[11] Patent Number: **Des. 332,105**

Perry et al.

[45] Date of Patent: **** Dec. 29, 1992**

[54] **HOUSING FOR A MAIL HANDLING MACHINE**

D. 262,629	1/1982	Meyer	D15/199 X
D. 300,747	4/1989	Bain	D15/147
D. 301,150	5/1989	Bain	D15/147
D. 309,617	7/1990	Bain	D15/199
D. 313,051	12/1990	Haker	D6/432 X
4,576,287	3/1986	Bingham et al.	209/900 X

[75] Inventors: **Alan Perry, Bletchley; Thomas E. Adams; Alan Wheeler**, both of Baldock Herts, all of England

[73] Assignee: **Inscerco Mfg. Inc.**, Crestwood, Ill.

Primary Examiner—Carmen H. Vales-Lado
Attorney, Agent, or Firm—Olson & Hierl, Ltd.

[**] Term: **14 Years**

[57] CLAIM

[21] Appl. No.: **495,319**

The ornamental design for a housing for a mail handling machine, as shown and described.

[22] Filed: **Mar. 19, 1990**

[52] U.S. Cl. **D15/199; D10/97**

DESCRIPTION

[58] Field of Search D6/432-439;
D14/102; D15/145, 199, 146, 147; D10/96, 97;
D18/51; 209/583, 534, 546, 900

FIG. 1 is a perspective view of a housing for a mail handling machine showing our new design; FIG. 2 is a front elevational view thereof; FIG. 3 is a right side elevational view thereof; FIG. 4 is a left side elevational view thereof; FIG. 5 is a rear elevational view thereof; FIG. 6 is a top plan view thereof; and, FIG. 7 is a perspective view of a second embodiment of the housing for a mail handling machine shown in FIG. 1.

[56] References Cited

U.S. PATENT DOCUMENTS

D. 144,989	6/1946	Spence	D6/439
D. 202,558	10/1965	Barbour	D14/102
D. 243,712	3/1977	Morris et al.	D18/51
D. 257,153	9/1980	Woods et al.	D18/51

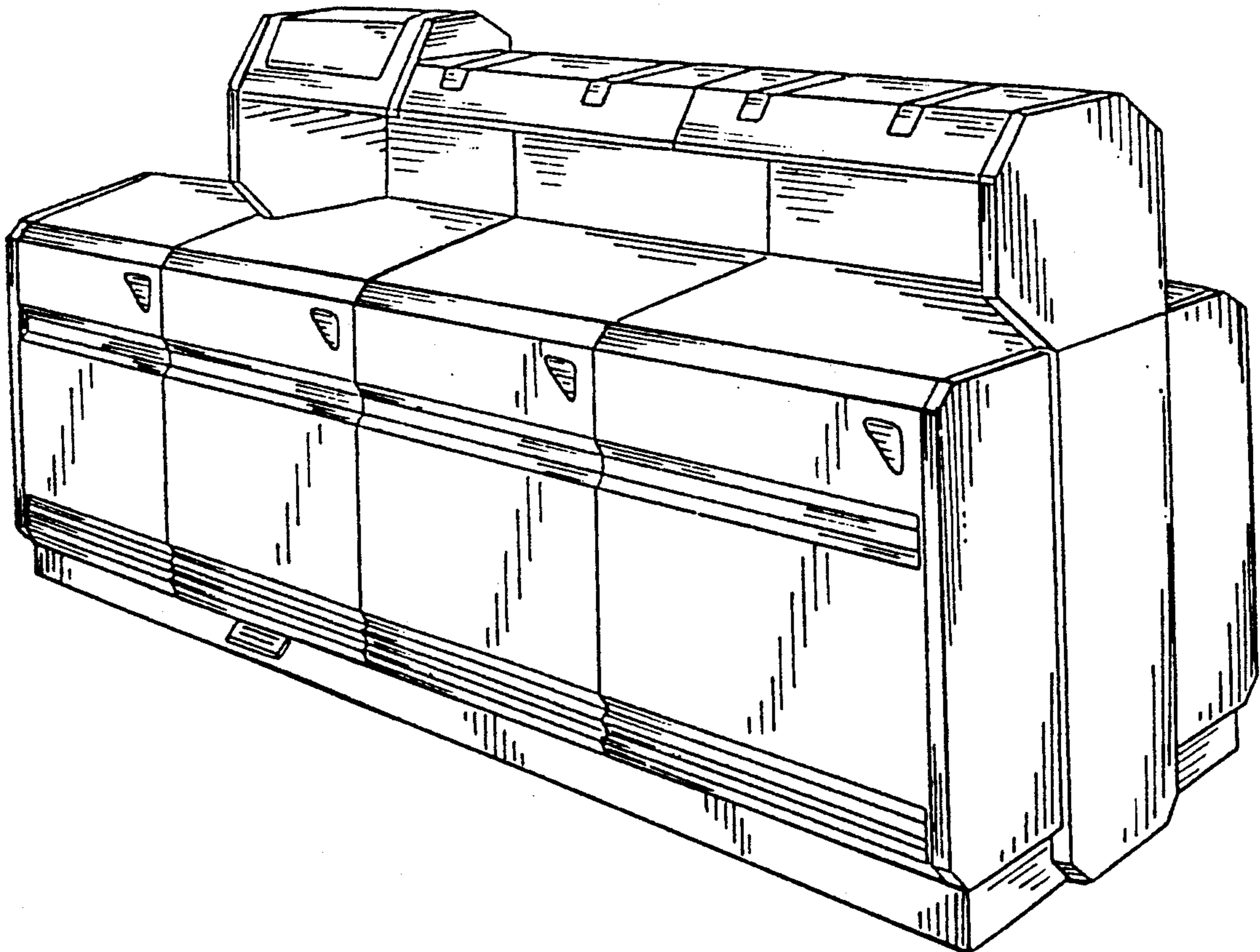

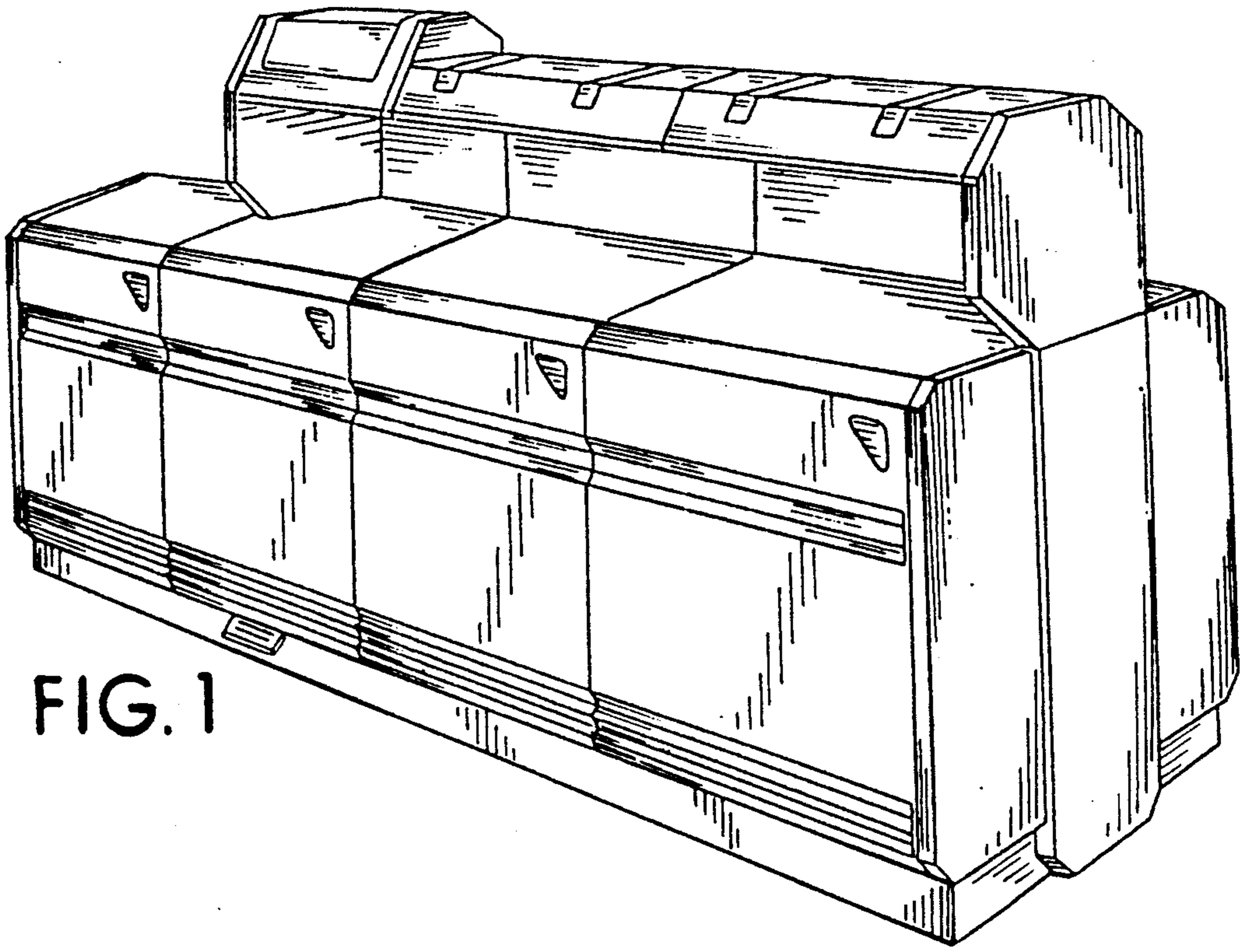

FIG. 1

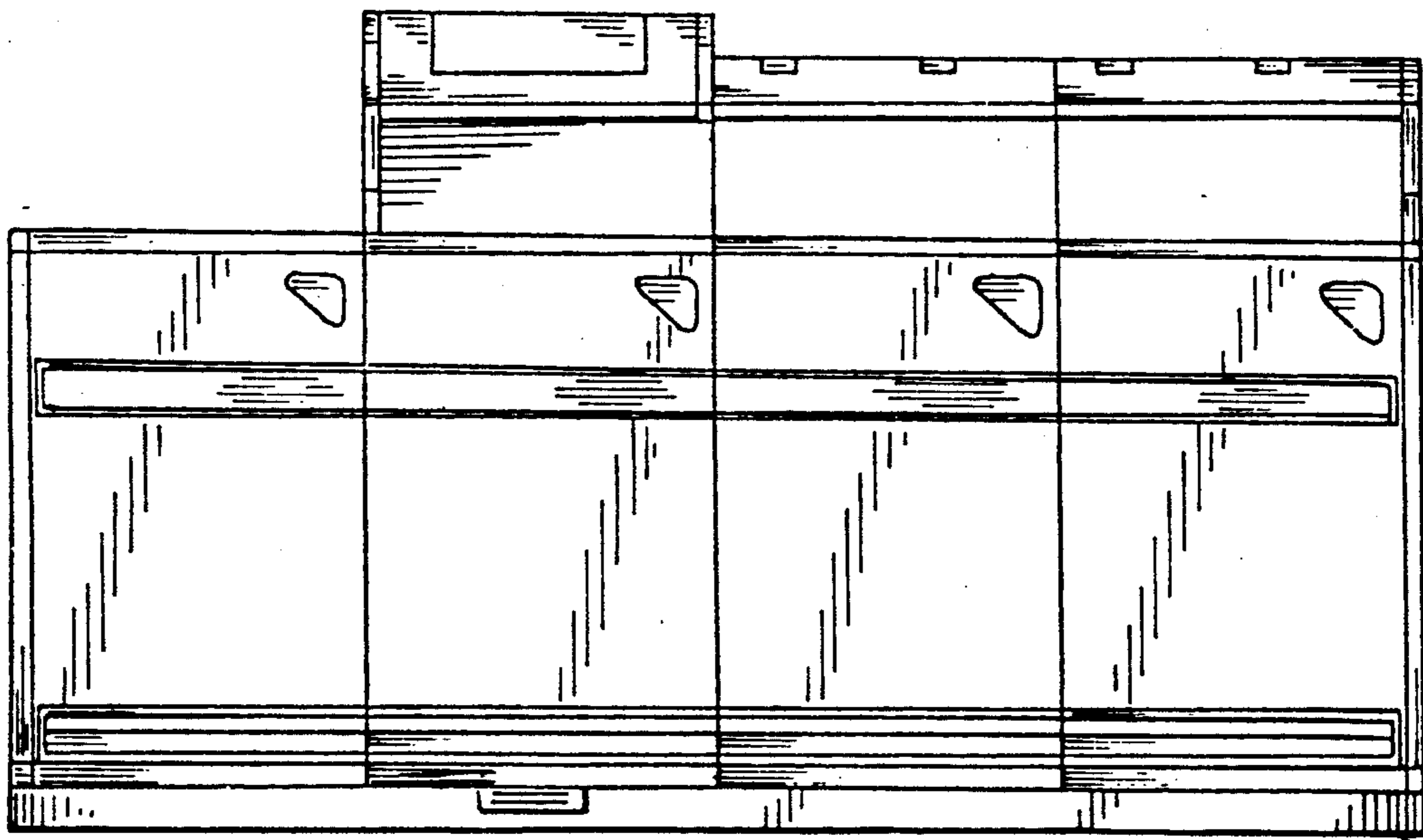

FIG. 2

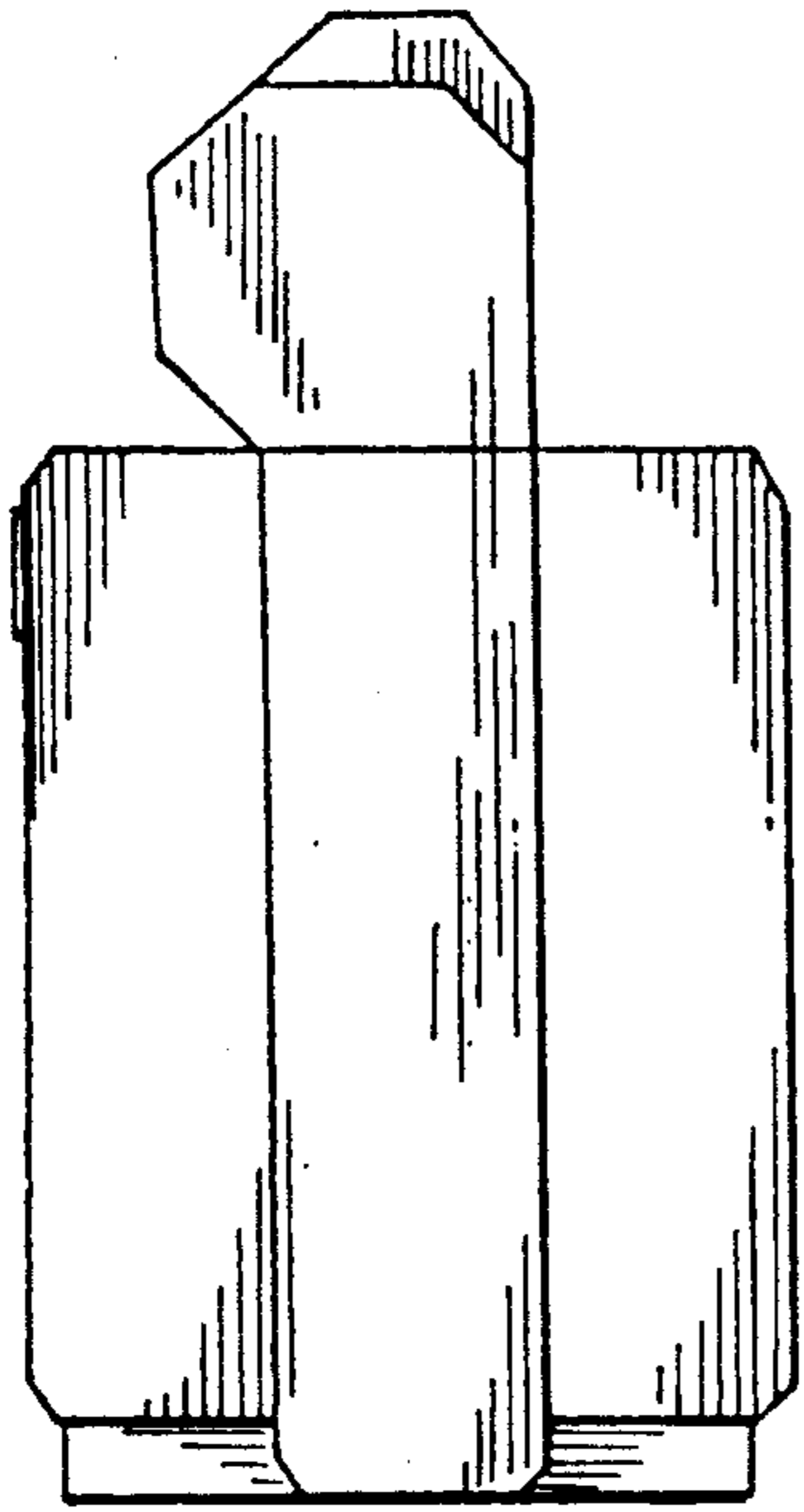

FIG. 3

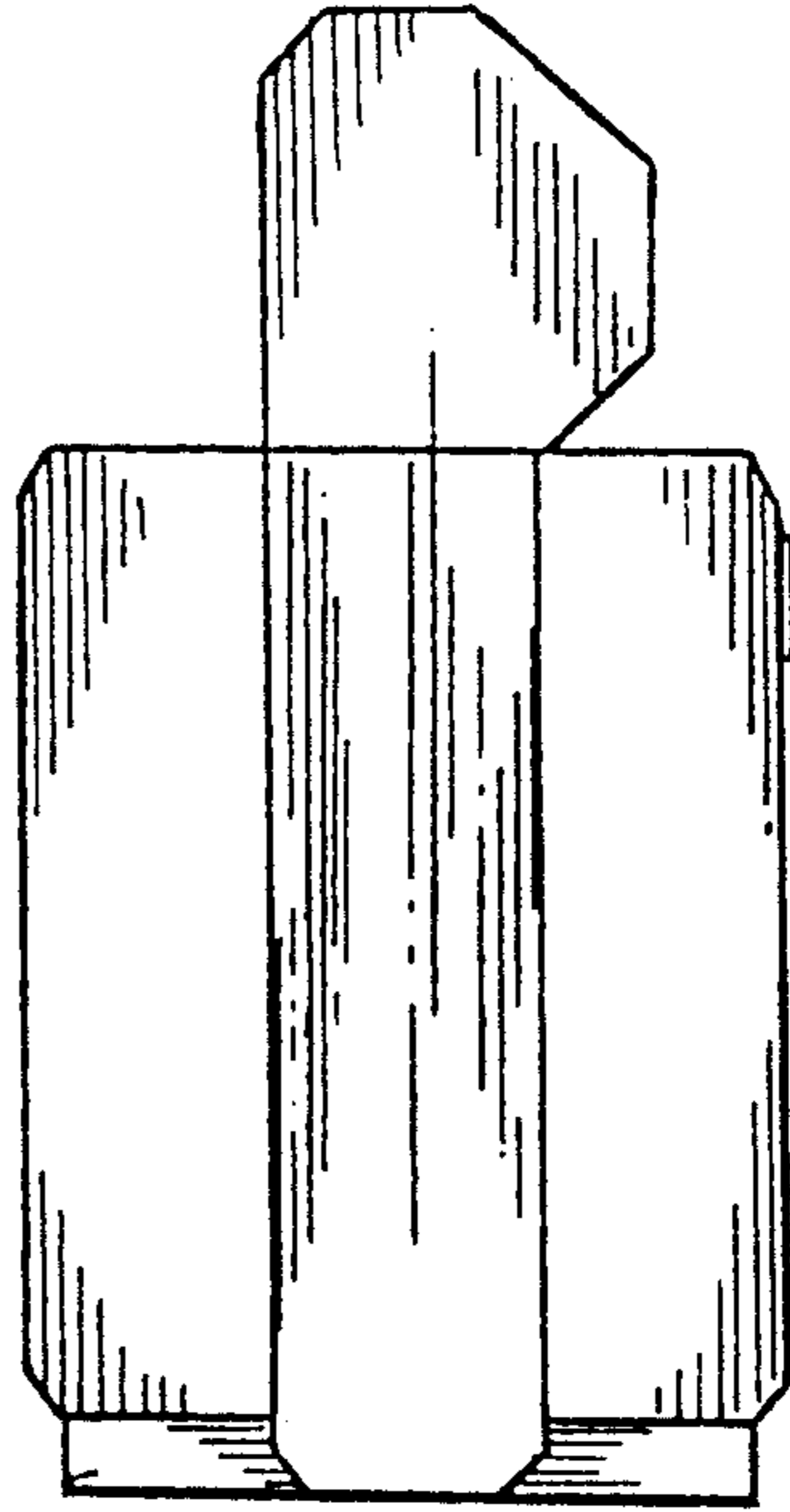

FIG. 4

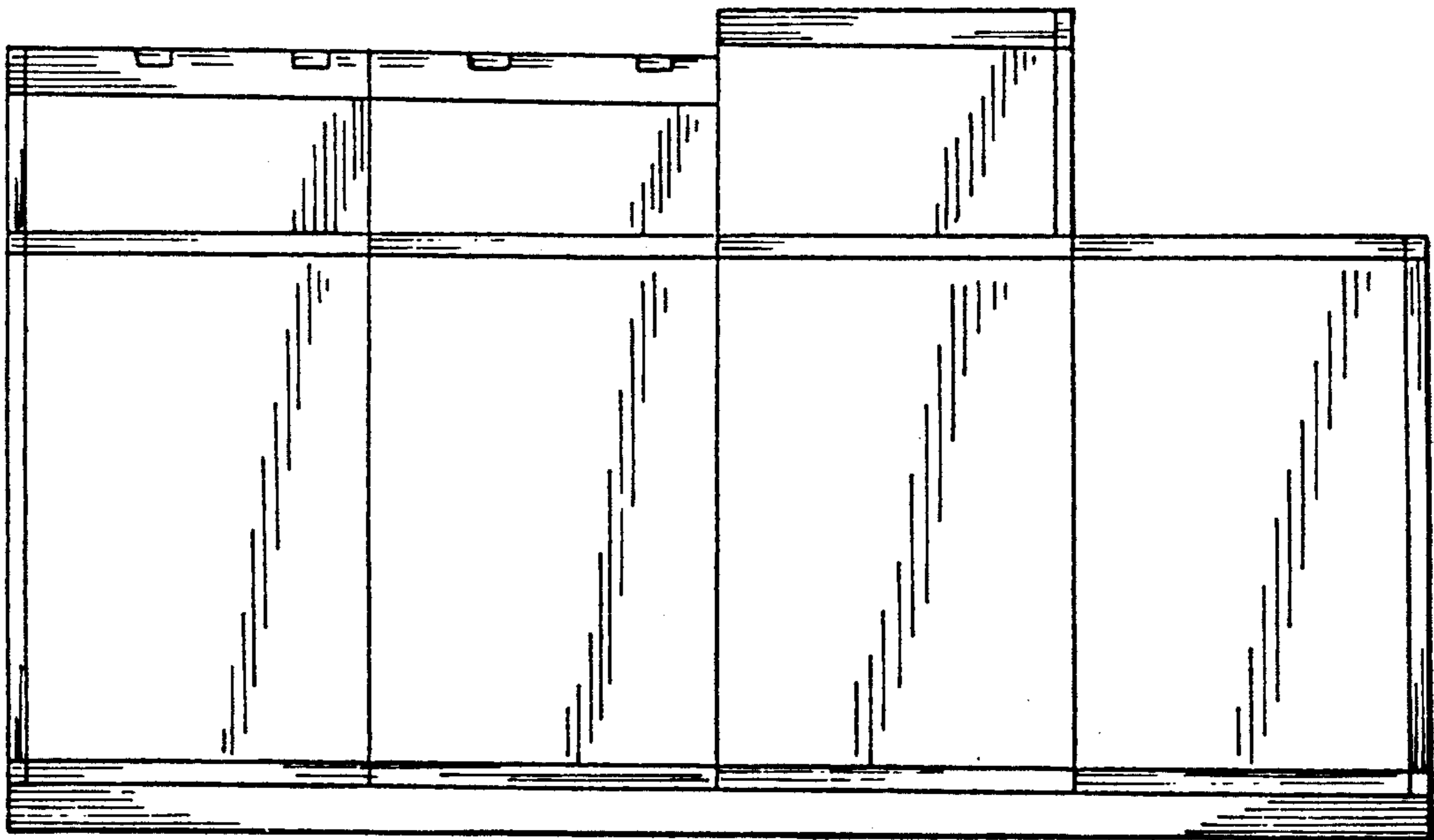

FIG. 5

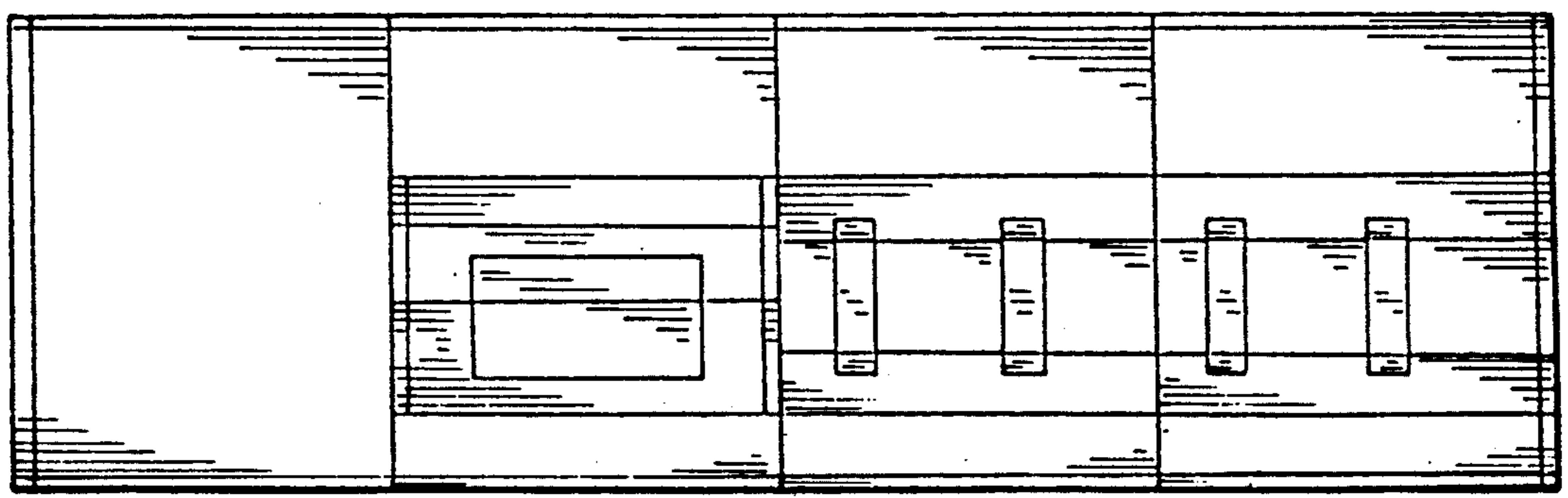

FIG. 6

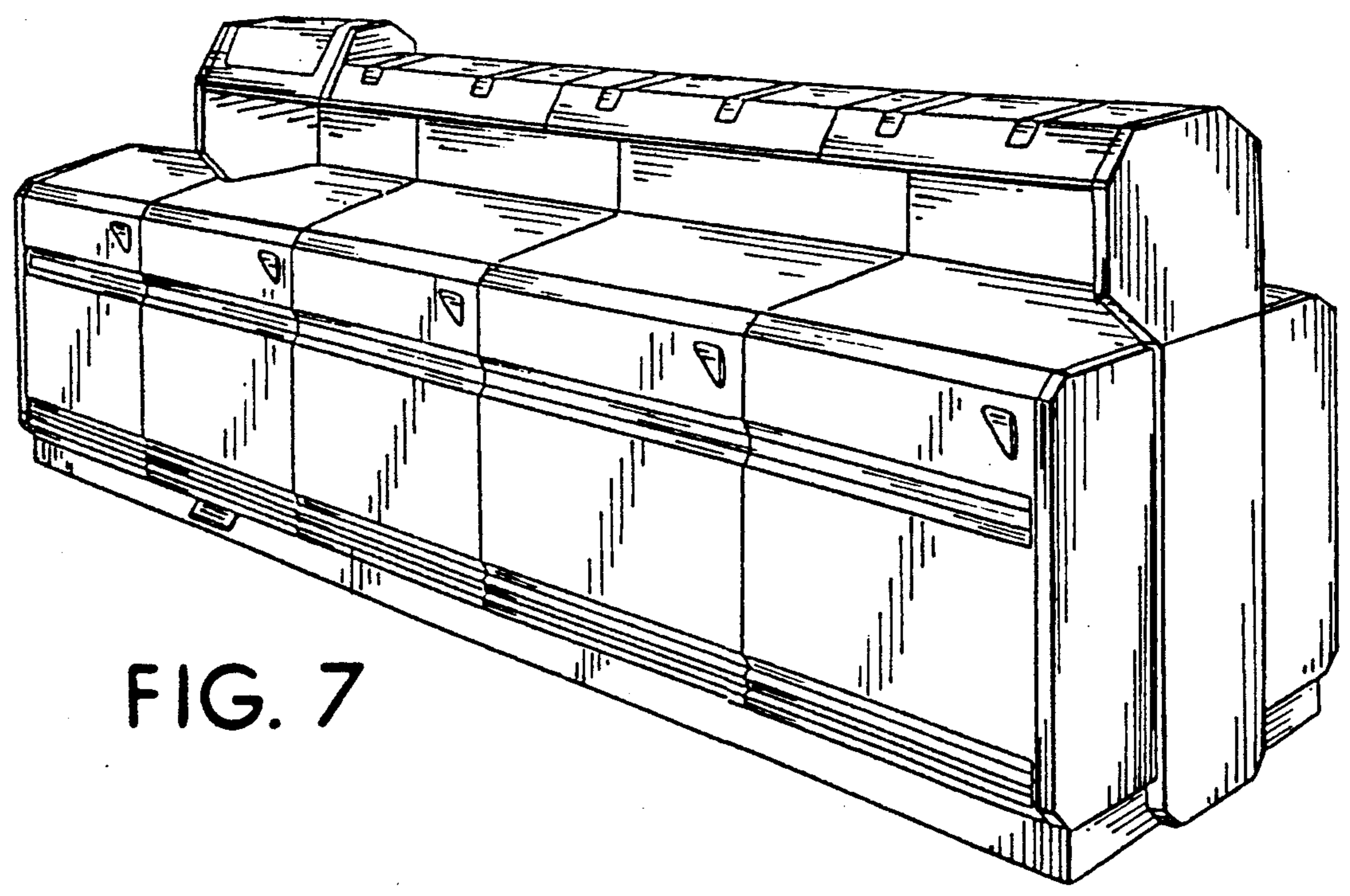

FIG. 7