



US00D332096S

United States Patent [19]

[11] Patent Number: Des. 332,096

Wolff et al.

[45] Date of Patent: ** Dec. 29, 1992

[54] REMOTE SELECTOR UNIT FOR JUKEBOXES

D. 206,939 2/1967 Boldt D14/174
D. 220,807 5/1971 Sundberg D14/174
2,622,144 12/1952 Jensen D14/174 X

[75] Inventors: Douglas F. Wolff, Marshall, Mich.;
Joel Friedman, Staten Island, N.Y.;
Joseph J. Krestakos, Grand Rapids,
Mich.

Primary Examiner—Theodore M. Shooman
Attorney, Agent, or Firm—Shenier & O'Connor

[73] Assignee: Rowe International, Inc., Whippany,
N.J.

[57] CLAIM

The ornamental design for a remote selector unit for jukeboxes.

[**] Term: 14 Years

DESCRIPTION

[21] Appl. No.: 439,085

FIG. 1 is a front elevational view of a remote selector unit for jukeboxes showing my new design;
FIG. 2 is a top plan view thereof;
FIG. 3 is a right side elevational view thereof;
FIG. 4 is a left side elevational view thereof;
FIG. 5 is a rear elevational view thereof; and,
FIG. 6 is a top, front and left side perspective view thereof.

[22] Filed: Nov. 17, 1989

[52] U.S. Cl. D14/174

[58] Field of Search D14/173, 174; 369/24,
369/30, 34, 35

The bottom is unornamented.

The broken line showing in FIGS. 1 and 6 for illustrative purposes only and forms no part of the claimed design.

[56] References Cited

U.S. PATENT DOCUMENTS

D. 189,352 11/1960 Sundberg D14/174
D. 197,669 3/1964 Kenney et al. D14/174

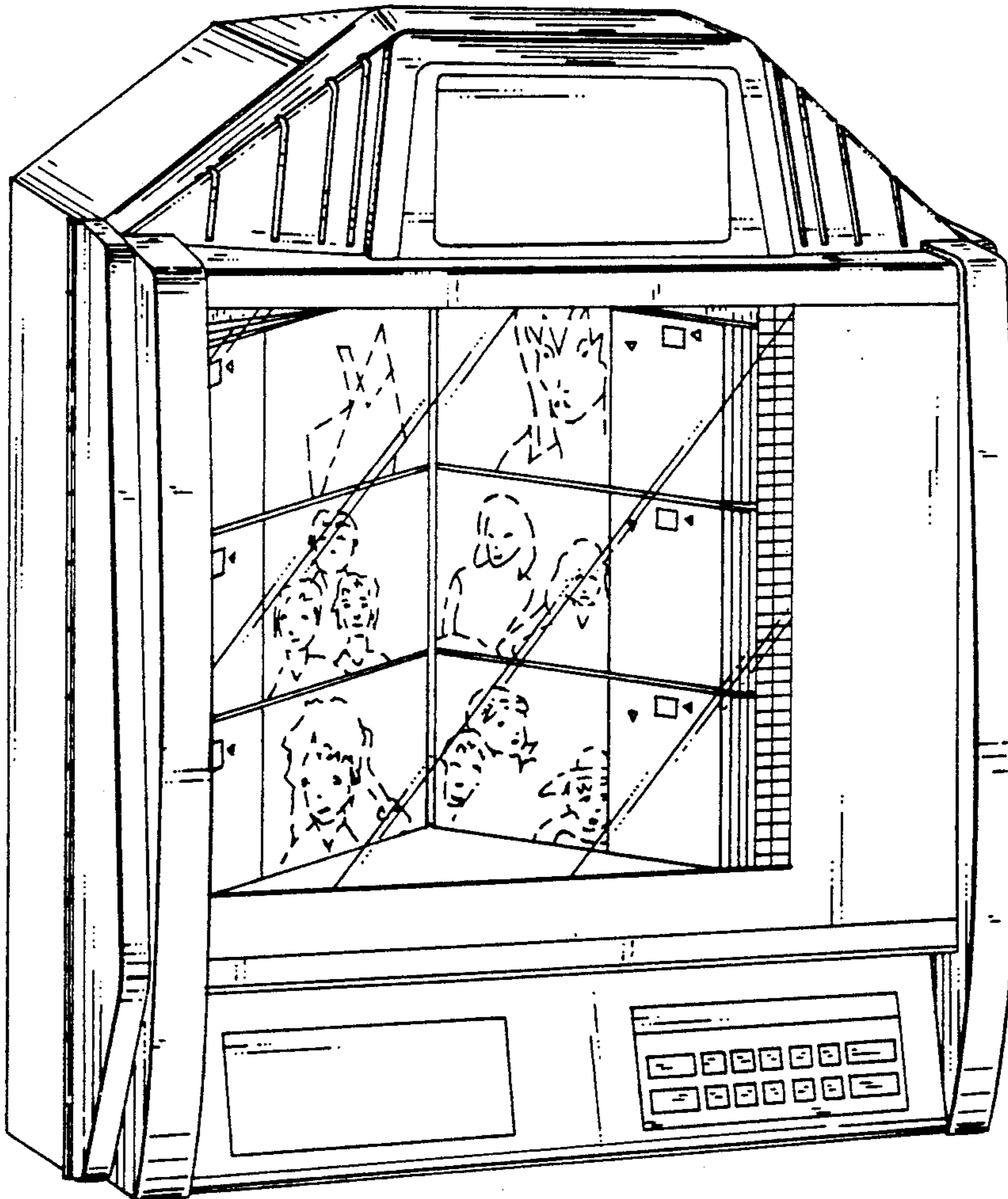

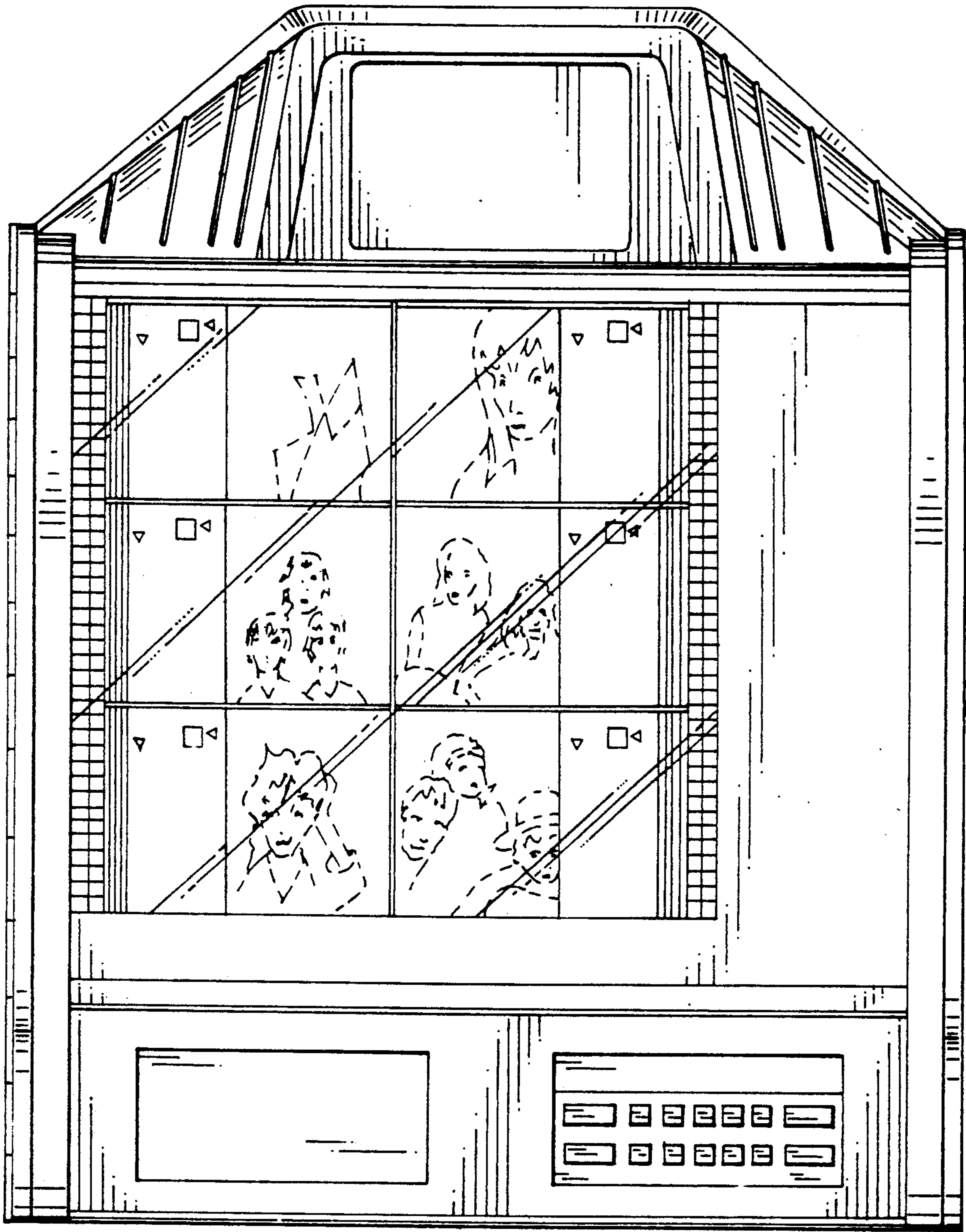

FIG. 1

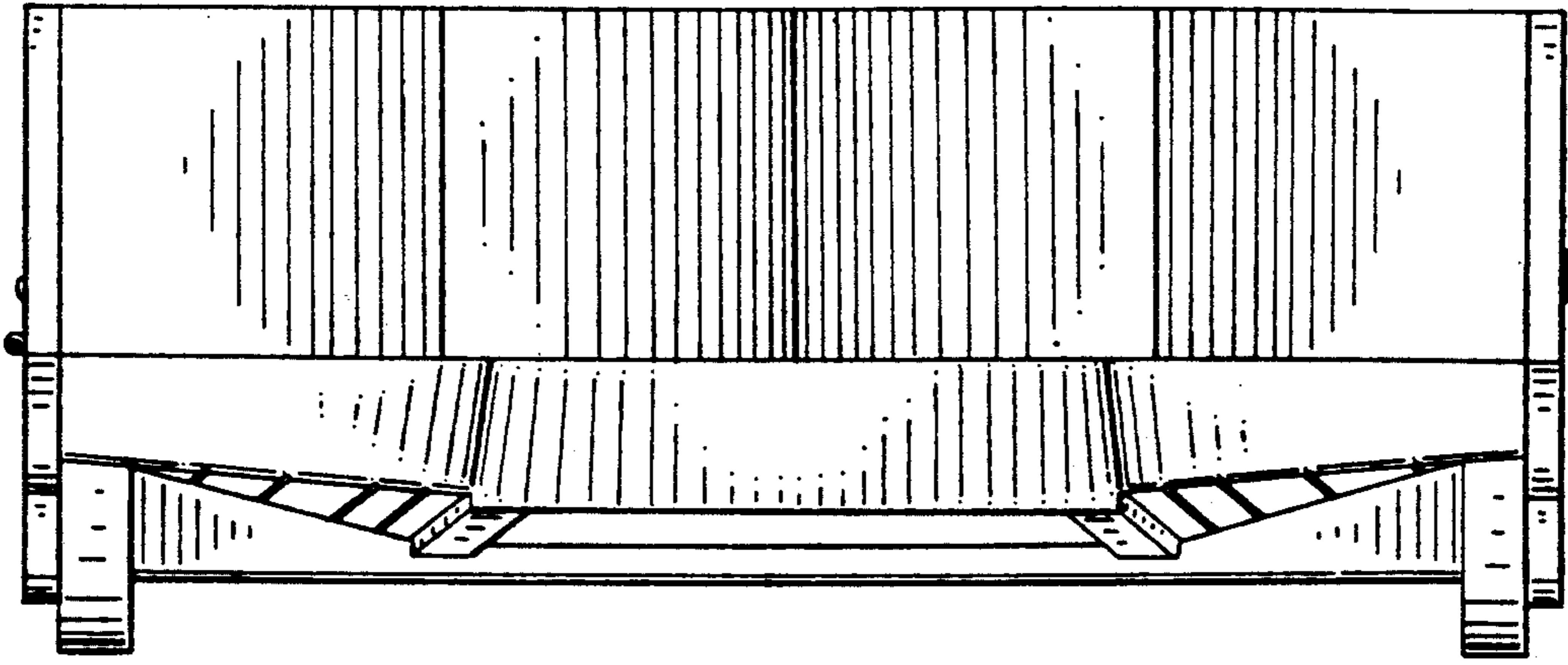

FIG. 2

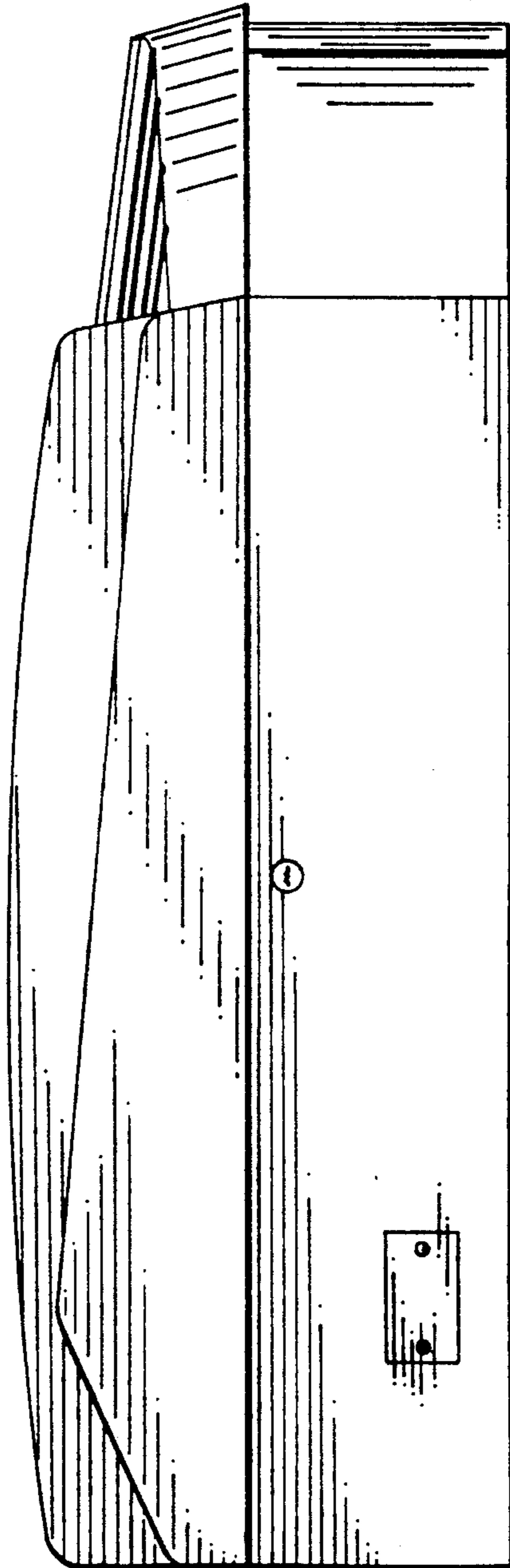

FIG. 3

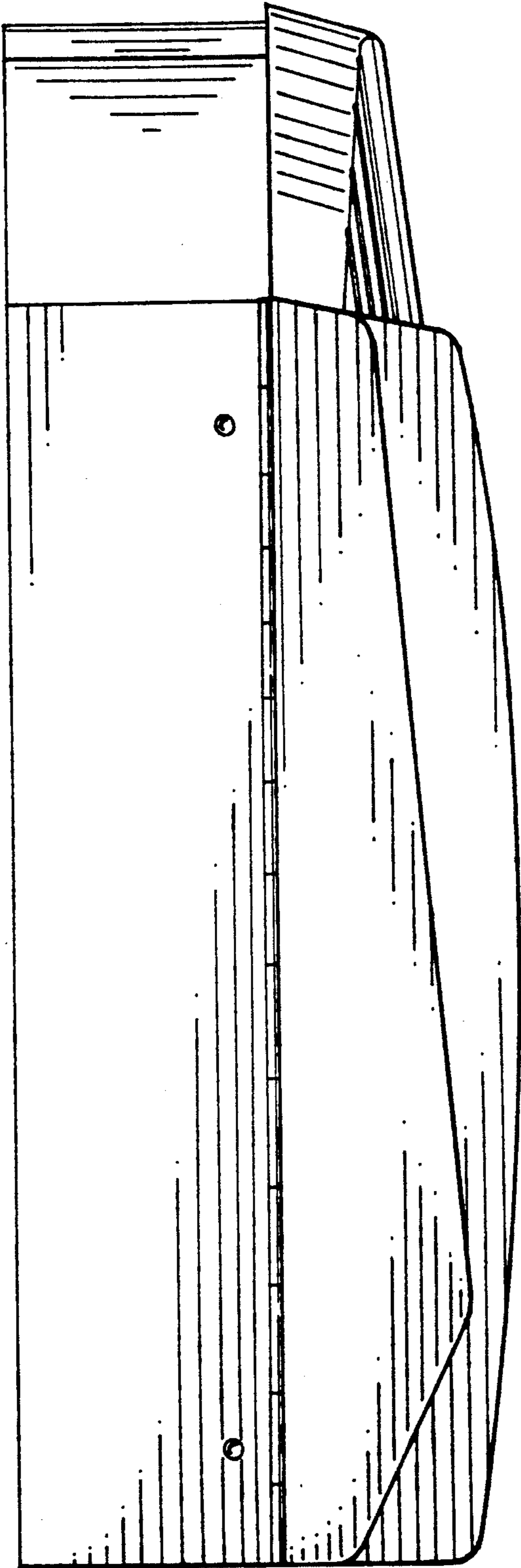

FIG. 4

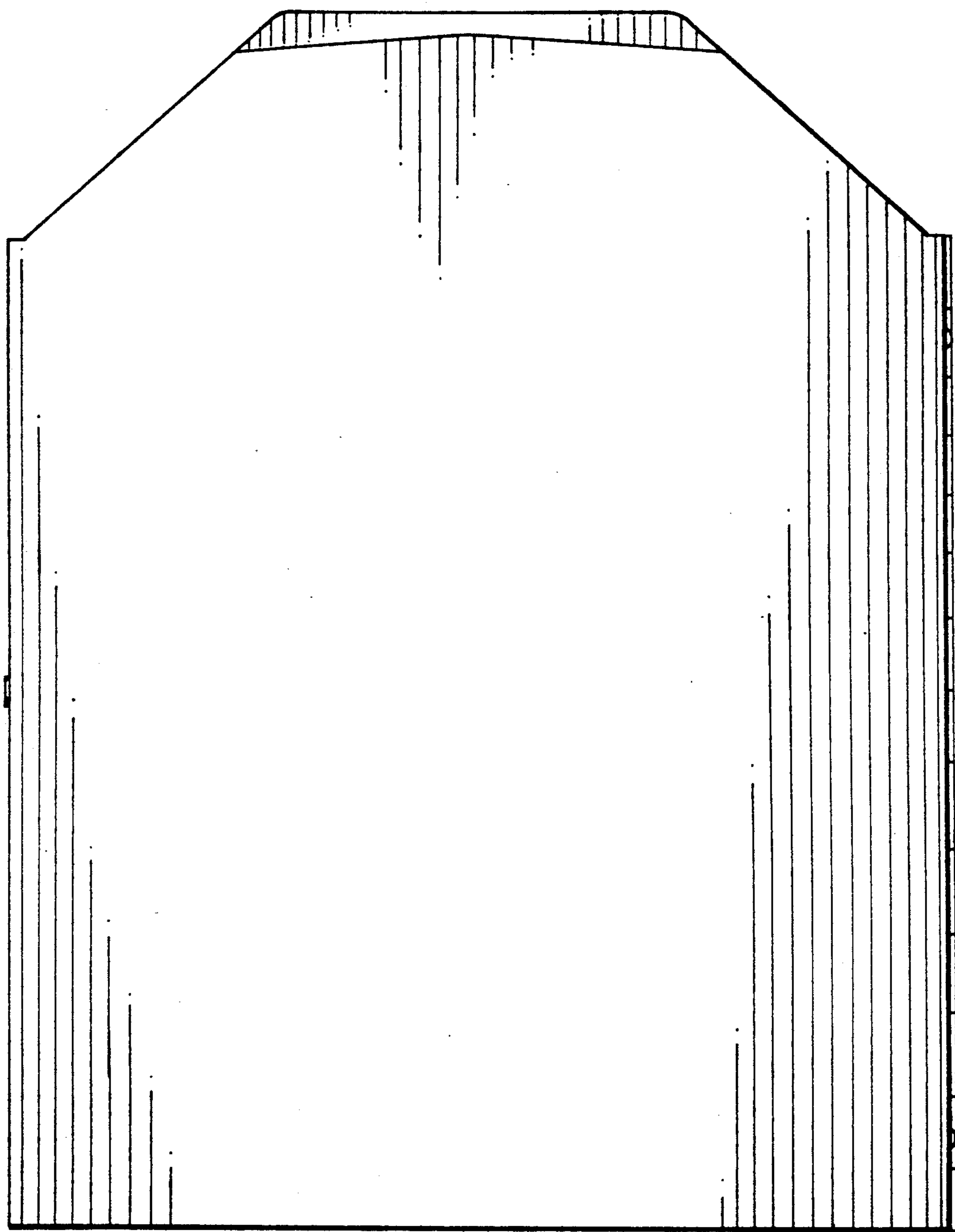

FIG. 5

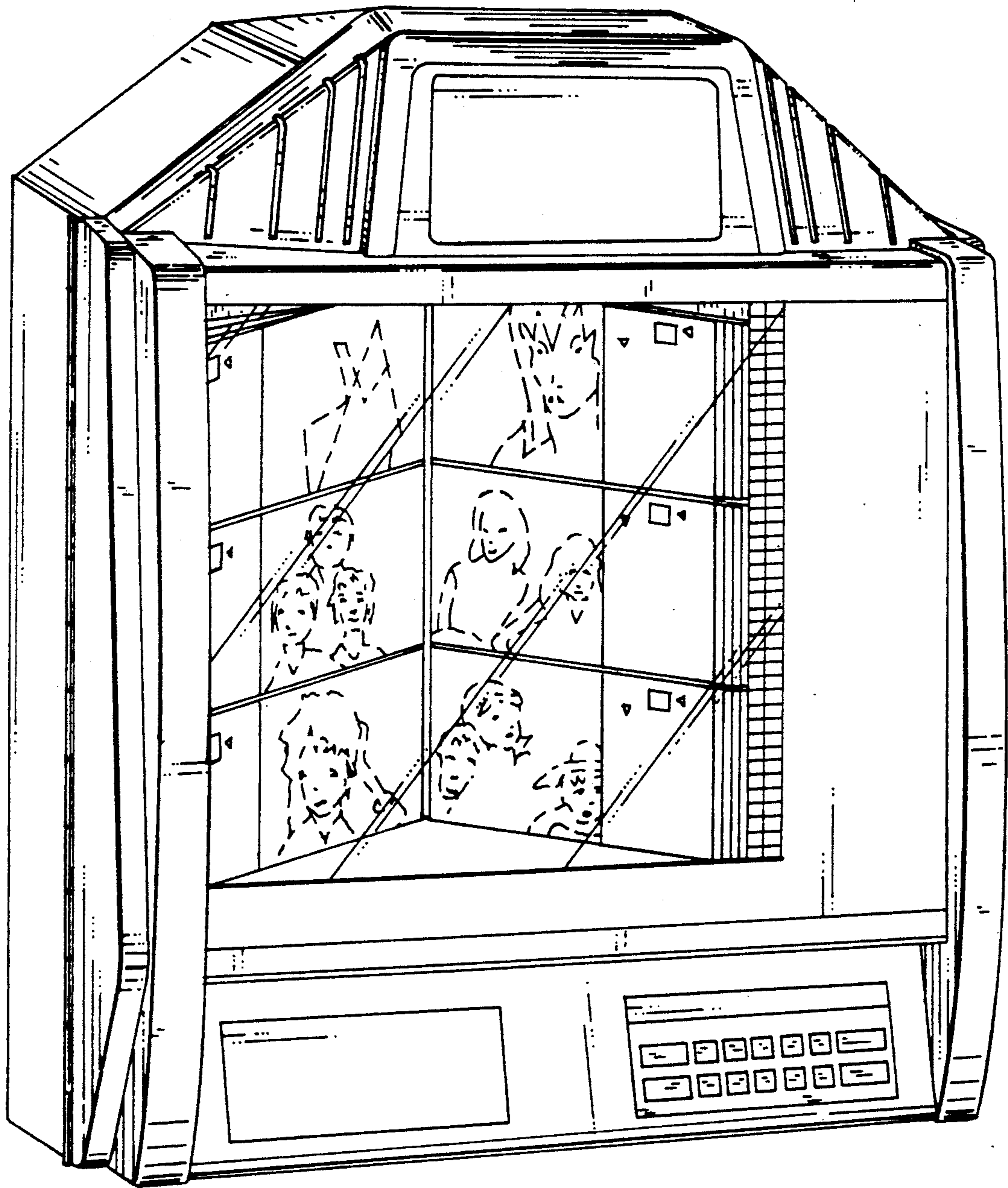

FIG. 6