



US00D332086S

United States Patent [19]

[11] Patent Number: Des. 332,086

Hoffmeister

[45] Date of Patent: ** Dec. 29, 1992

[54] COMBINED ELECTRICAL CONNECTOR FOR CURRENT-CARRYING RAILS AND FOR A LIGHT FIXTURE

4,053,194 10/1977 Gilman 439/115
4,256,357 3/1981 Vasseur et al. 439/115

[75] Inventor: Klaus Hoffmeister, Lüdenscheid, Fed. Rep. of Germany

FOREIGN PATENT DOCUMENTS

[73] Assignee: Hoffmeister-Leuchten GMBH & Co. KG, Lüdenscheid, Fed. Rep. of Germany

1912303 5/1973 Fed. Rep. of Germany 439/207
1158964 6/1958 France 439/115
0115790 9/1979 Japan 439/207

[**] Term: 14 Years

Primary Examiner—Wallace R. Burke
Assistant Examiner—Joel Sincavage
Attorney, Agent, or Firm—Herbert Dubno; Ronald Lianides

[21] Appl. No.: 600,966

[22] Filed: Oct. 19, 1990

[57] CLAIM

[30] Foreign Application Priority Data

Apr. 27, 1990 [DE] Fed. Rep. of Germany DM/016541

The ornamental design for a combined electrical connector for current-carrying rails and for a light fixture, as shown.

[52] U.S. Cl. D13/155; D13/147

DESCRIPTION

[58] Field of Search D13/147, 155; 439/110, 439/115, 121, 207, 208, 210, 533; 174/68.1, 95, 96, 99.5

FIG. 1 is a bottom plan view of a combined electrical connector for current-carrying rails and for a light fixture showing my new design;
FIG. 2 is a top plan view thereof;
FIG. 3 is a right side elevational view thereof;
FIG. 4 is a rear elevational view thereof;
FIG. 5 is a front elevational view thereof;
FIG. 6 is a left side elevational view thereof; and,
FIG. 7 is a front, upper right perspective view thereof.

[56] References Cited

U.S. PATENT DOCUMENTS

D. 256,579 8/1980 Legerius et al. D13/155
D. 305,530 1/1990 Strand et al. D13/155 X

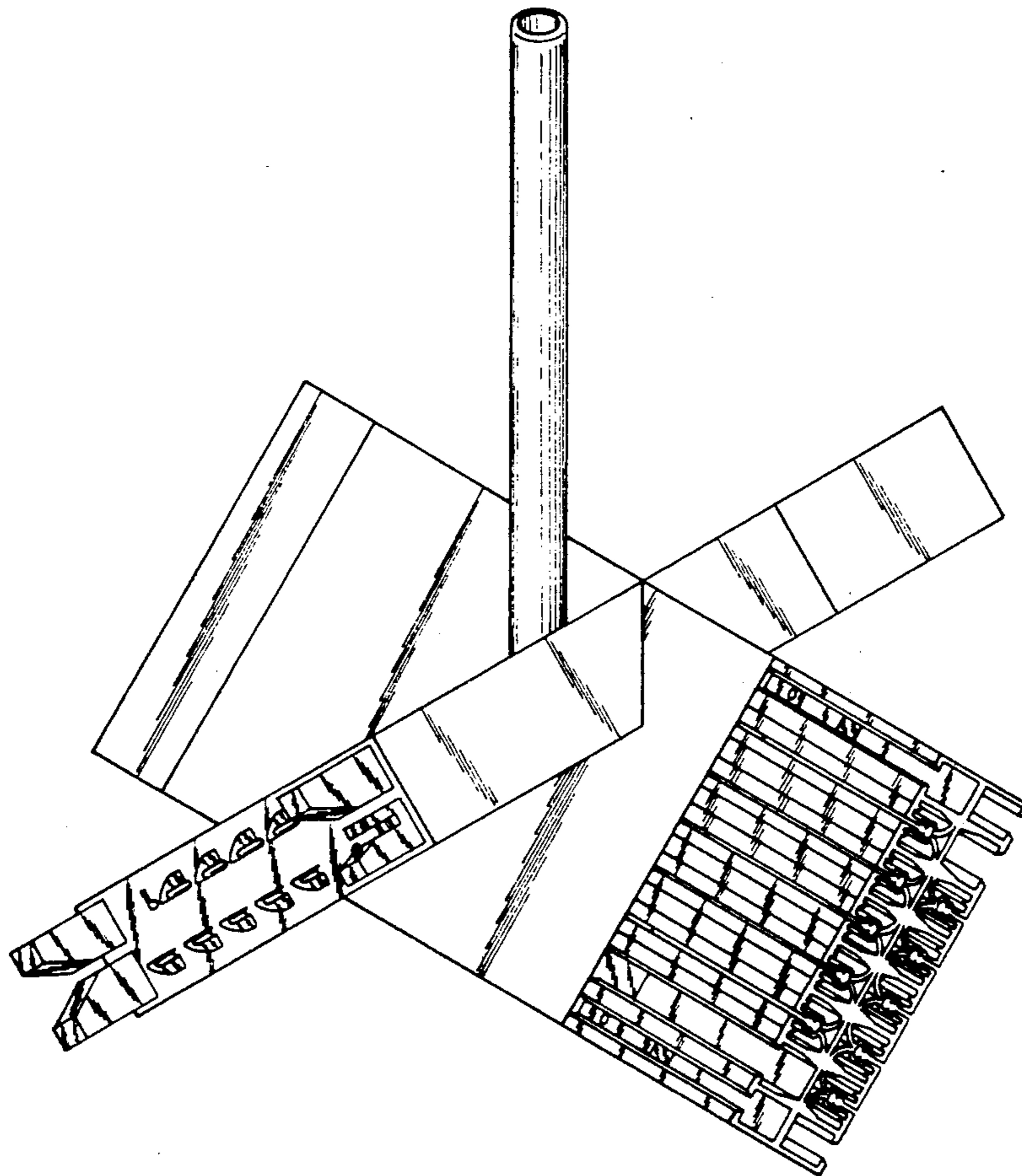

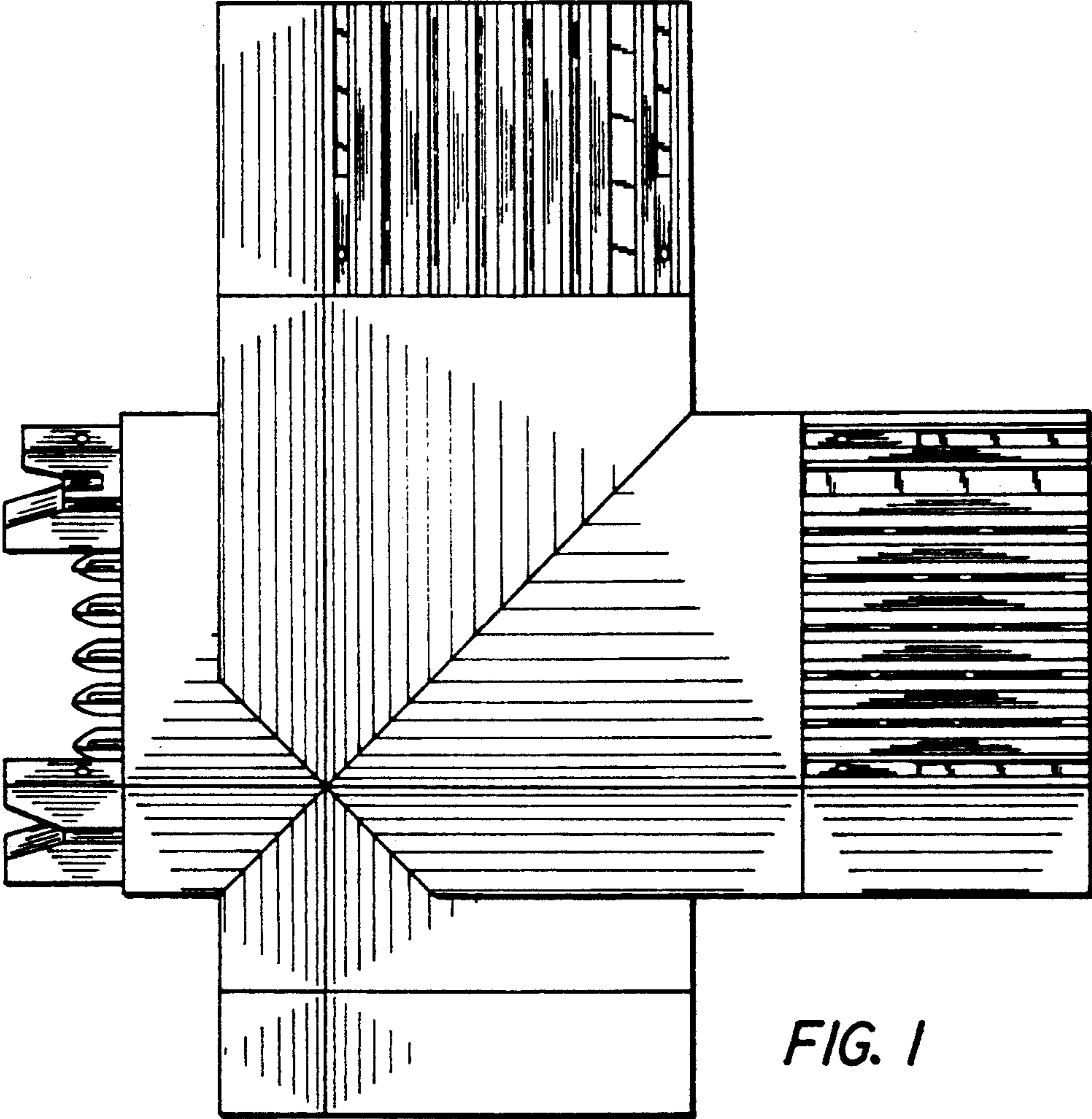

FIG. 1

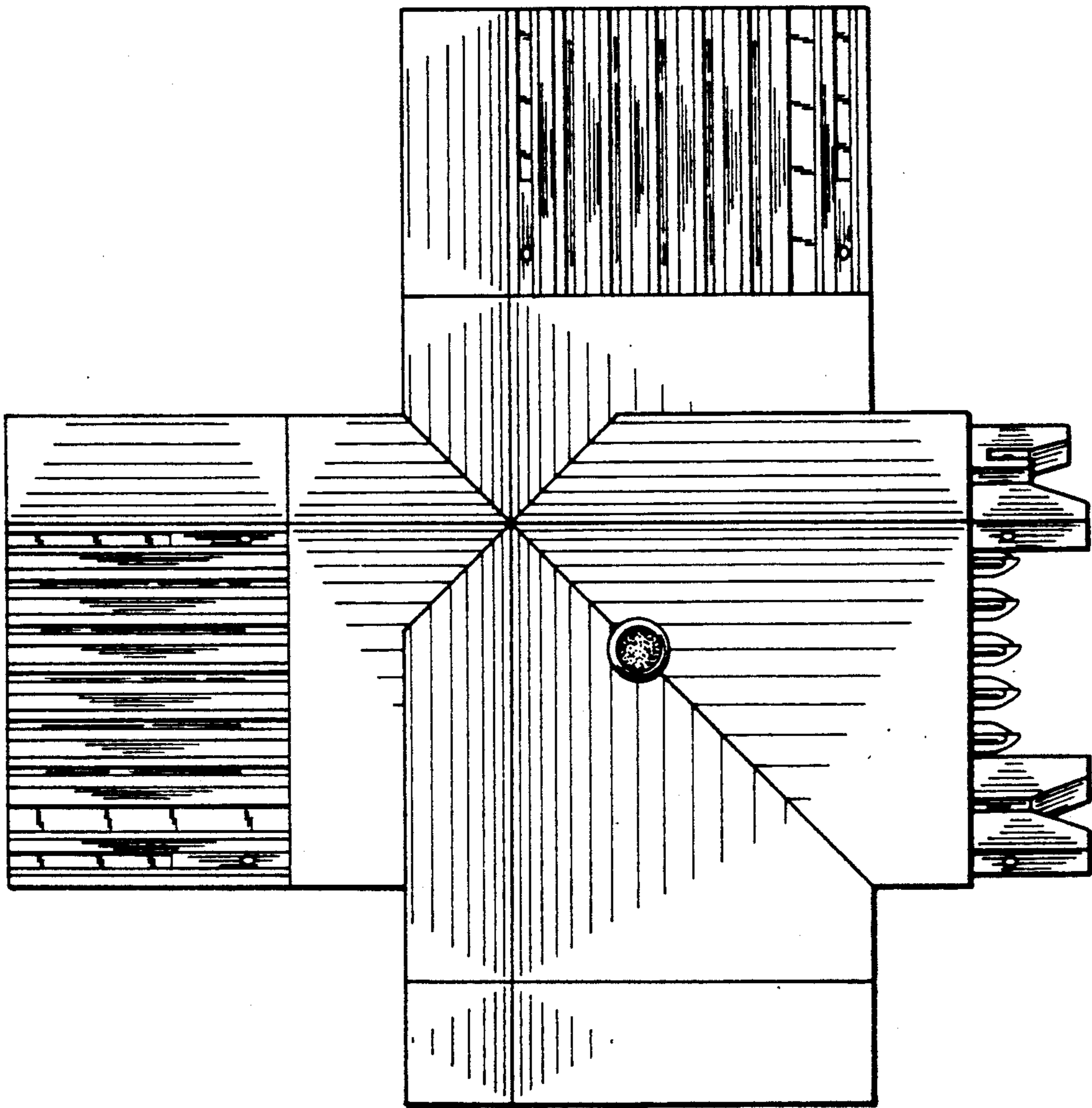

FIG. 2

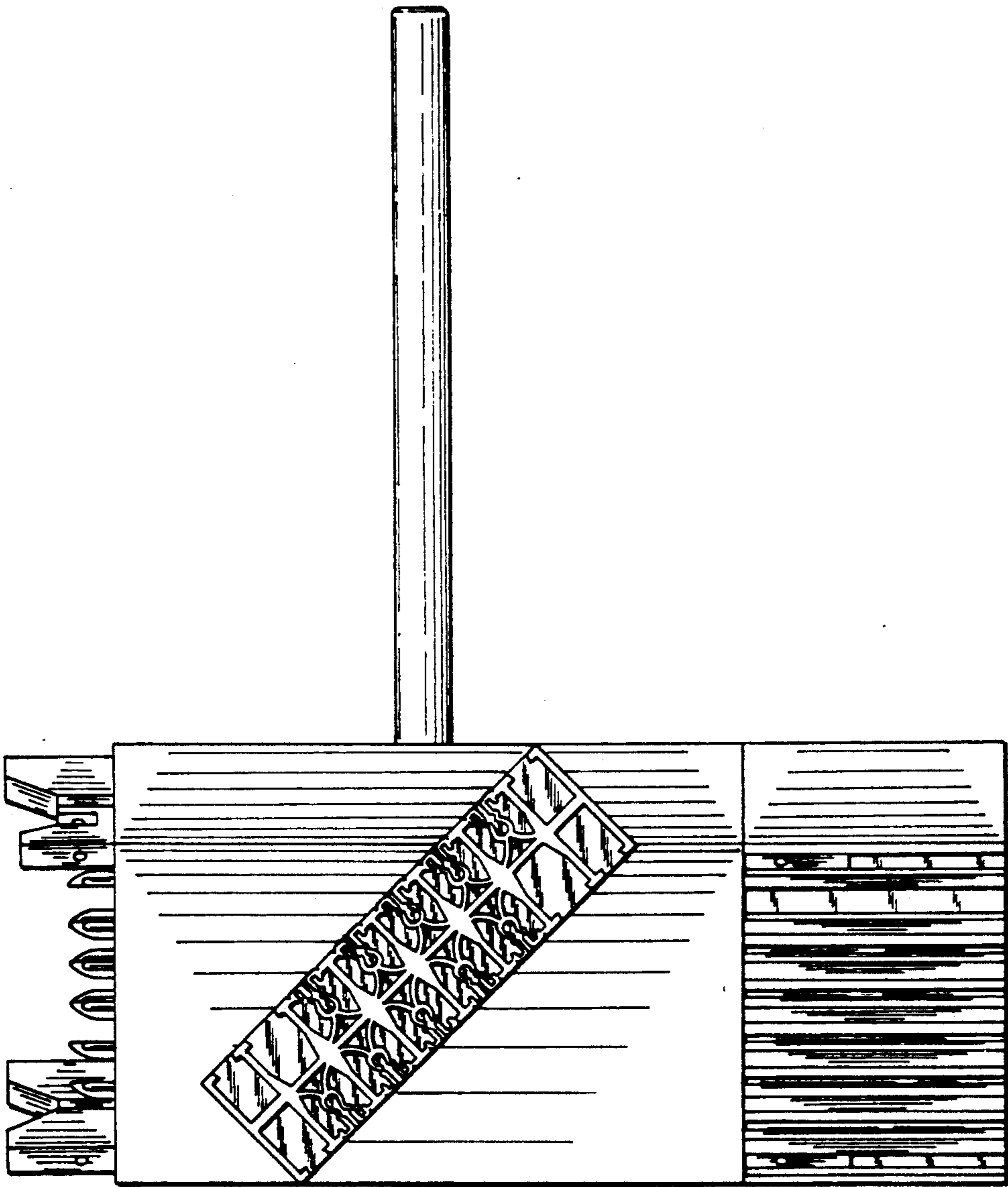

FIG. 3

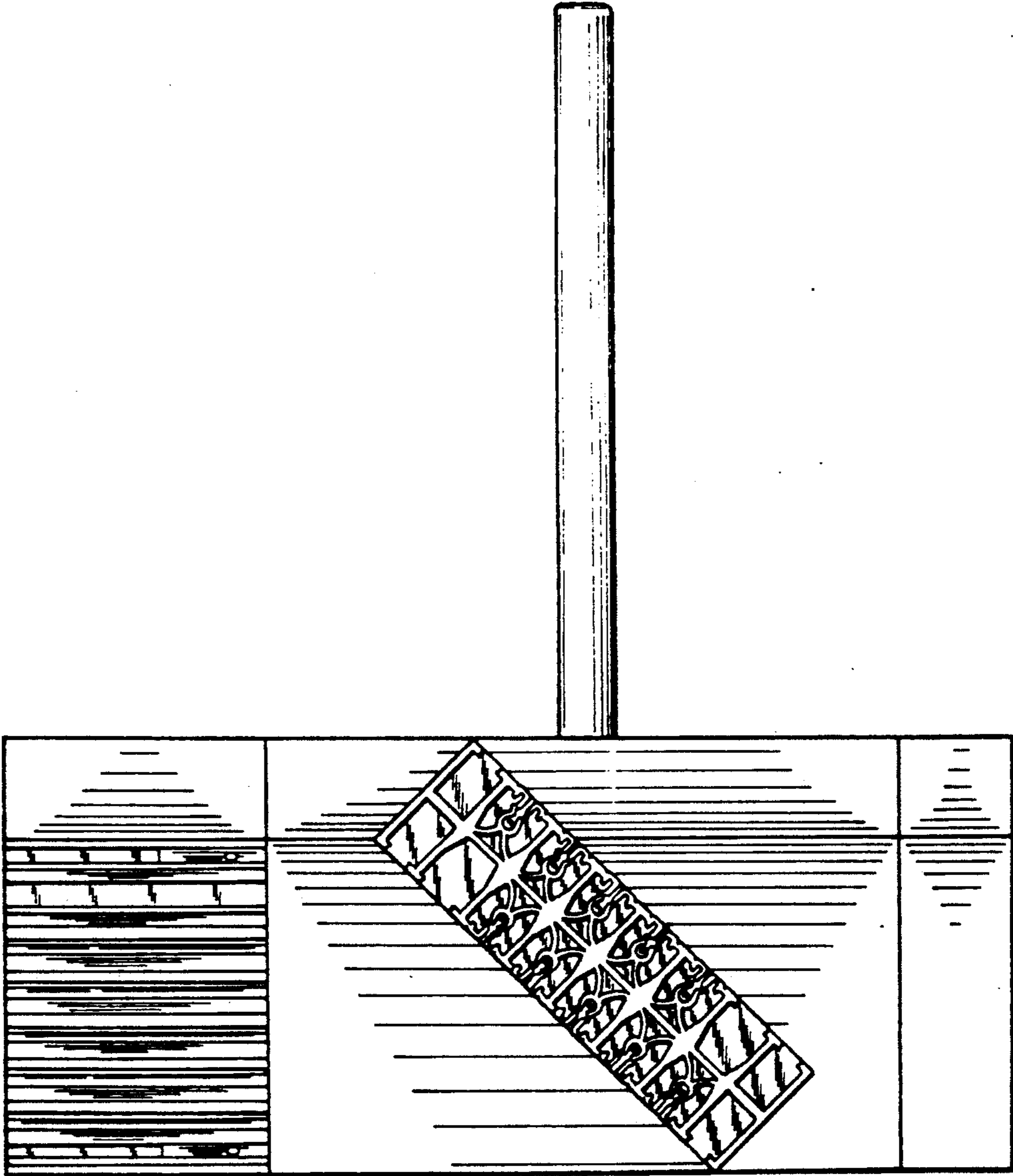

FIG. 4

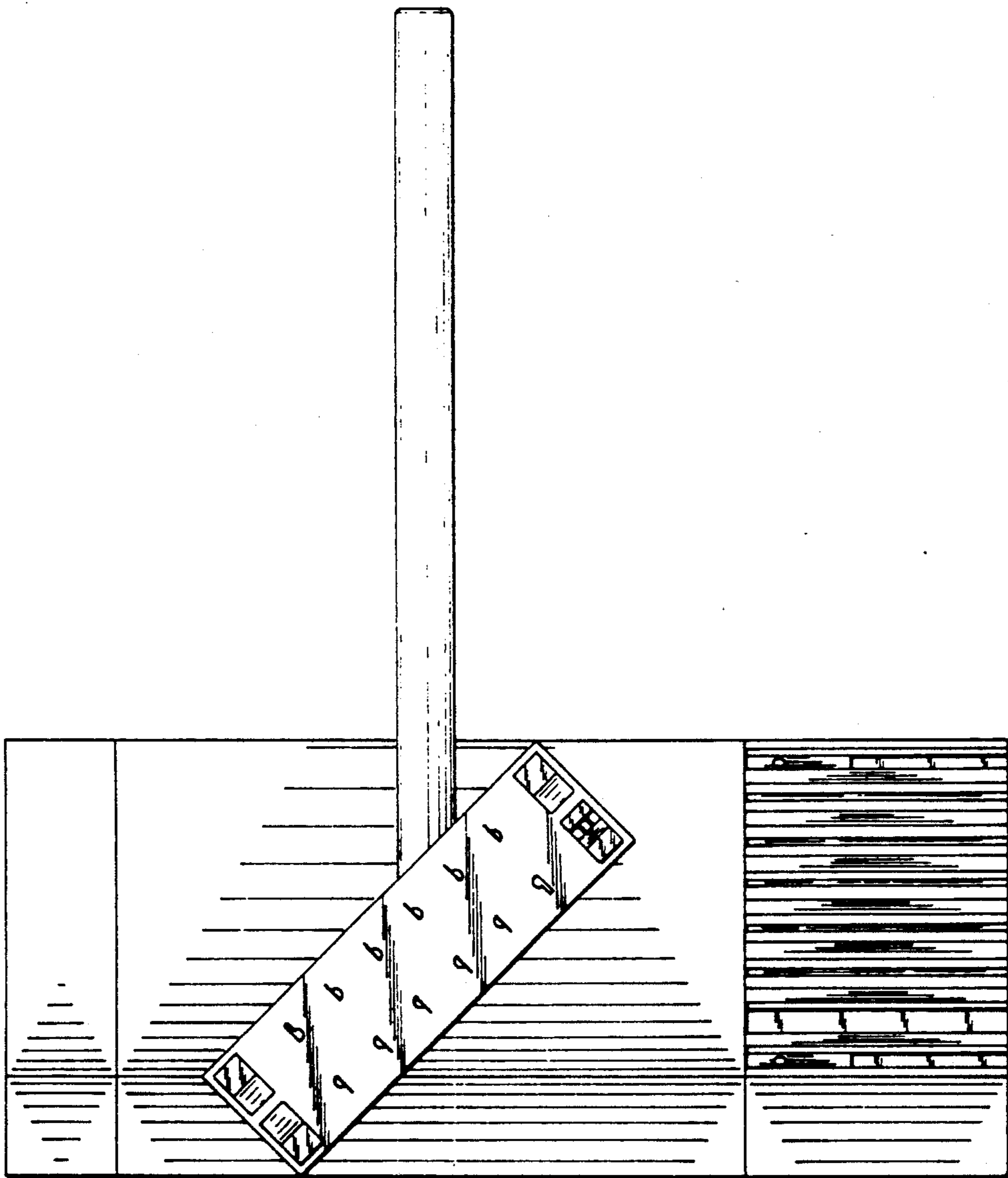

FIG. 5

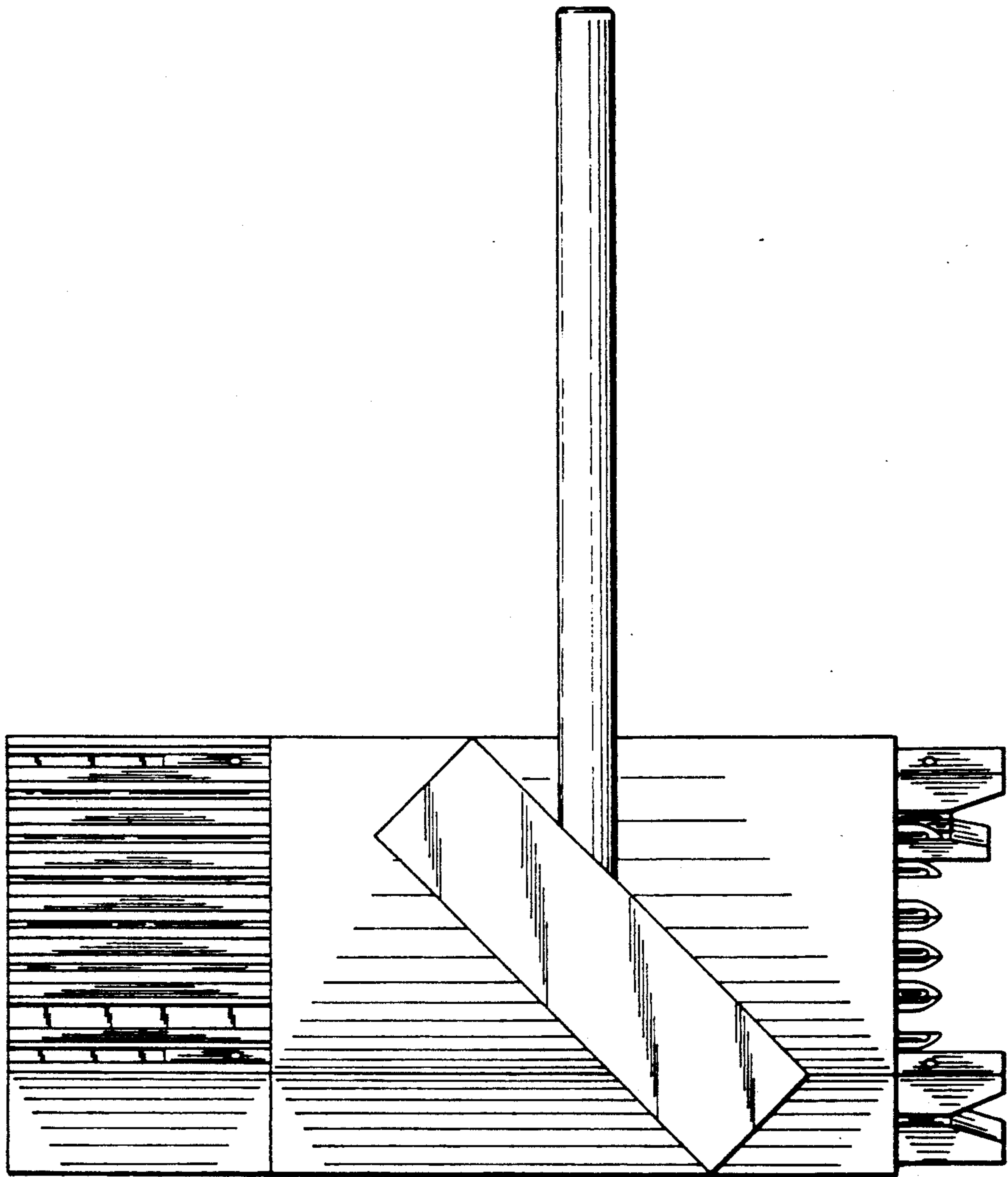

FIG. 6

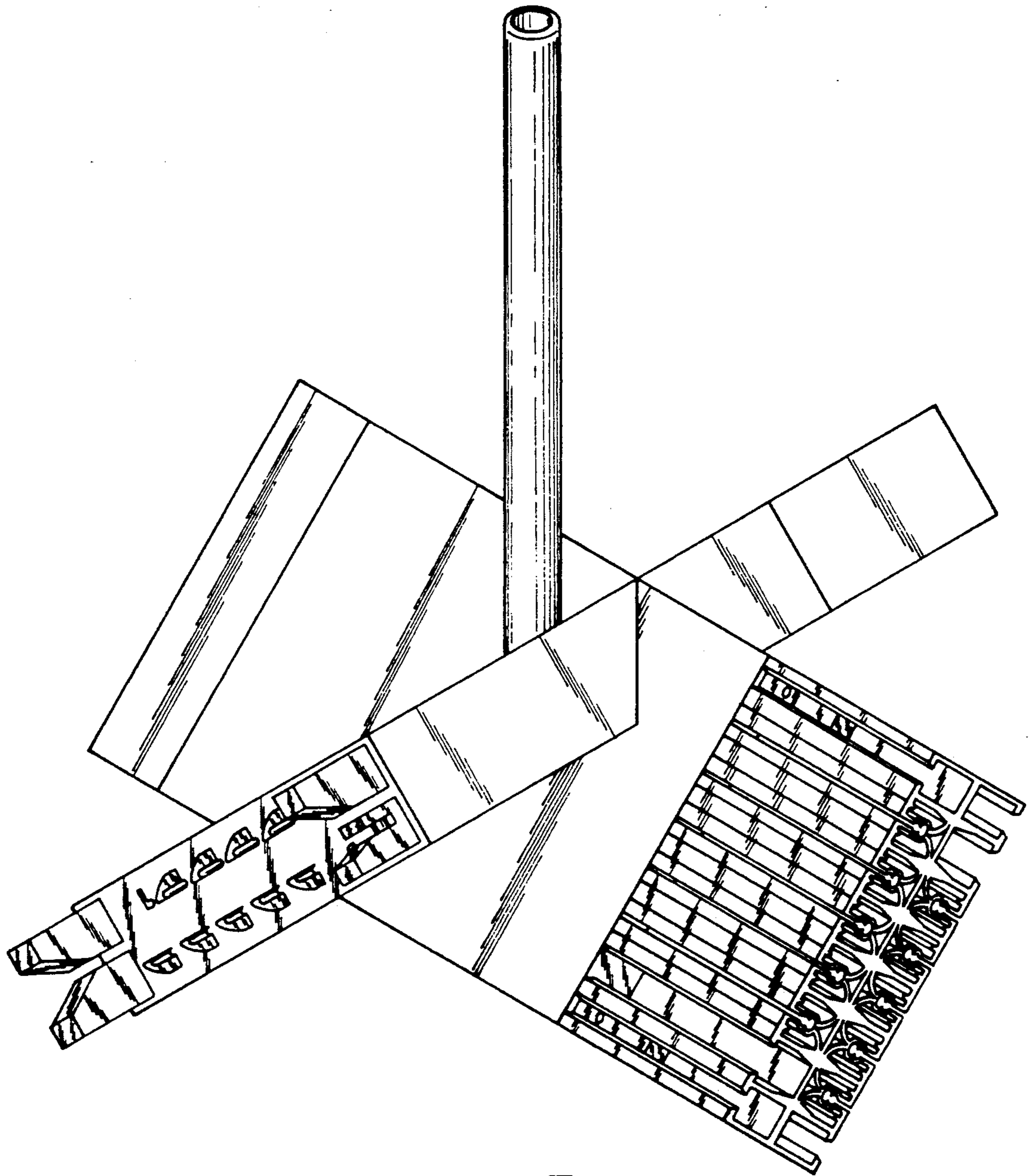

FIG. 7