



US00D332074S

United States Patent [19]

Kobayashi

[11] Patent Number: **Des. 332,074**

[45] Date of Patent: **** Dec. 29, 1992**

[54] **AUTOMOBILE TIRE**

[75] Inventor: **Kazuomi Kobayashi**, Tokyo, Japan

[73] Assignee: **Bridgestone Corporation**, Tokyo, Japan

[**] Term: **14 Years**

[21] Appl. No.: **622,094**

[22] Filed: **Dec. 4, 1990**

[30] **Foreign Application Priority Data**

Jun. 5, 1990 [JP] Japan 2-18668

[52] U.S. Cl. **D12/147**

[58] Field of Search D12/141-143,
D12/145-151; 152/209 R, 209 B, 209 D

[56] **References Cited**

U.S. PATENT DOCUMENTS

D. 287,956 1/1987 Nishio et al. D12/147

D. 311,888 11/1990 Guermandi et al. D12/146

FOREIGN PATENT DOCUMENTS

45404 3/1985 Japan 152/209 D

Primary Examiner—James M. Gandy
Attorney, Agent, or Firm—Sughrue, Mion, Zinn,
Macpeak & Seas

[57] **CLAIM**

The ornamental design for an automobile tire, as shown and described.

DESCRIPTION

FIG. 1 is a perspective view of an automobile tire showing our new design, it being understood that the tread pattern is repeated uniformly throughout the circumference of the tire;

FIG. 2 is a front elevation view thereof;

FIG. 3 is a right side elevation view thereof;

FIG. 4 is a left side elevation view thereof;

FIG. 5 is an enlarged fragmentary front elevation view thereof; and,

FIG. 6 is an enlarged cross-sectional view thereof taken along line 6—6 in FIG. 5.

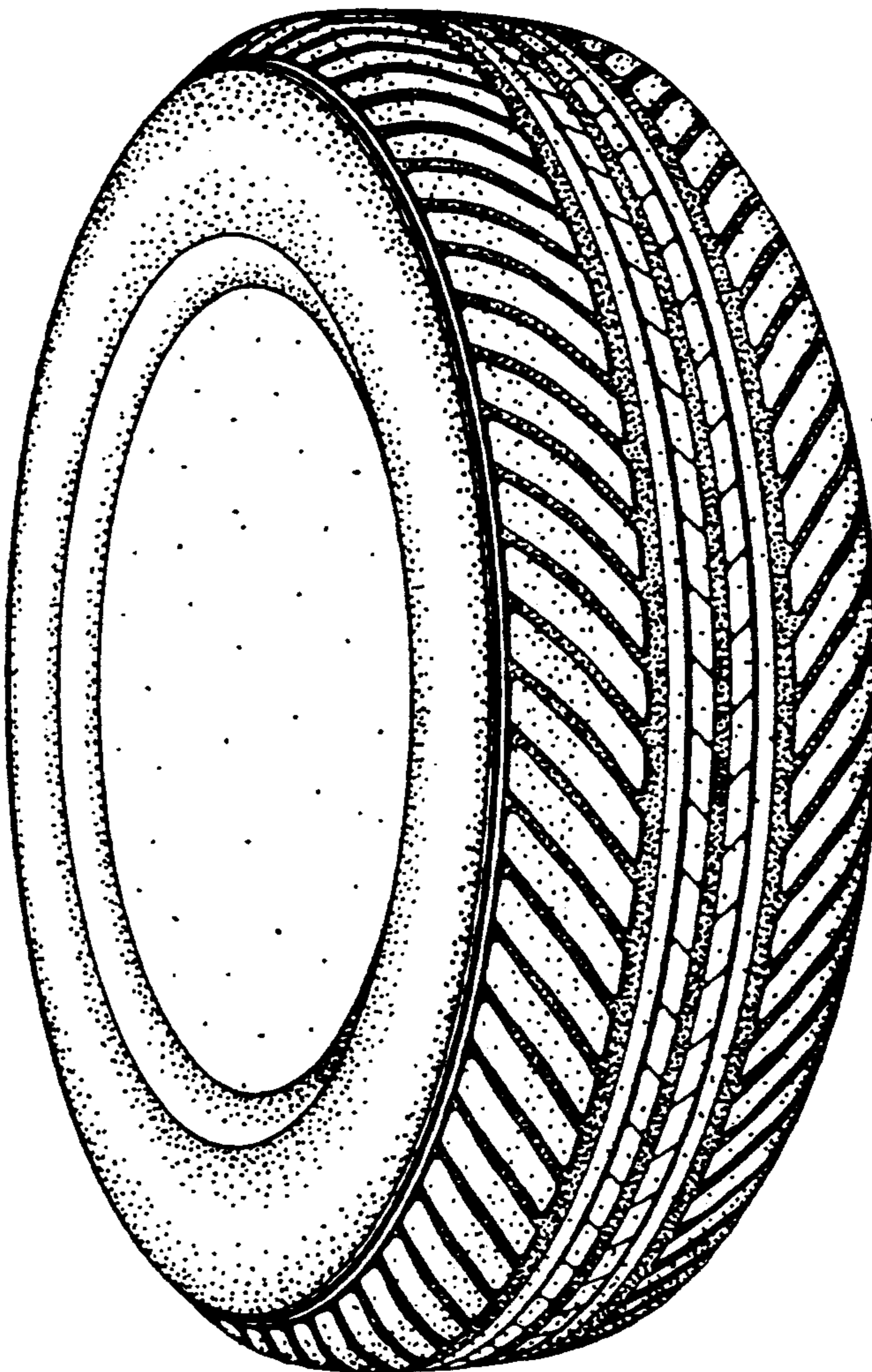

FIG.1

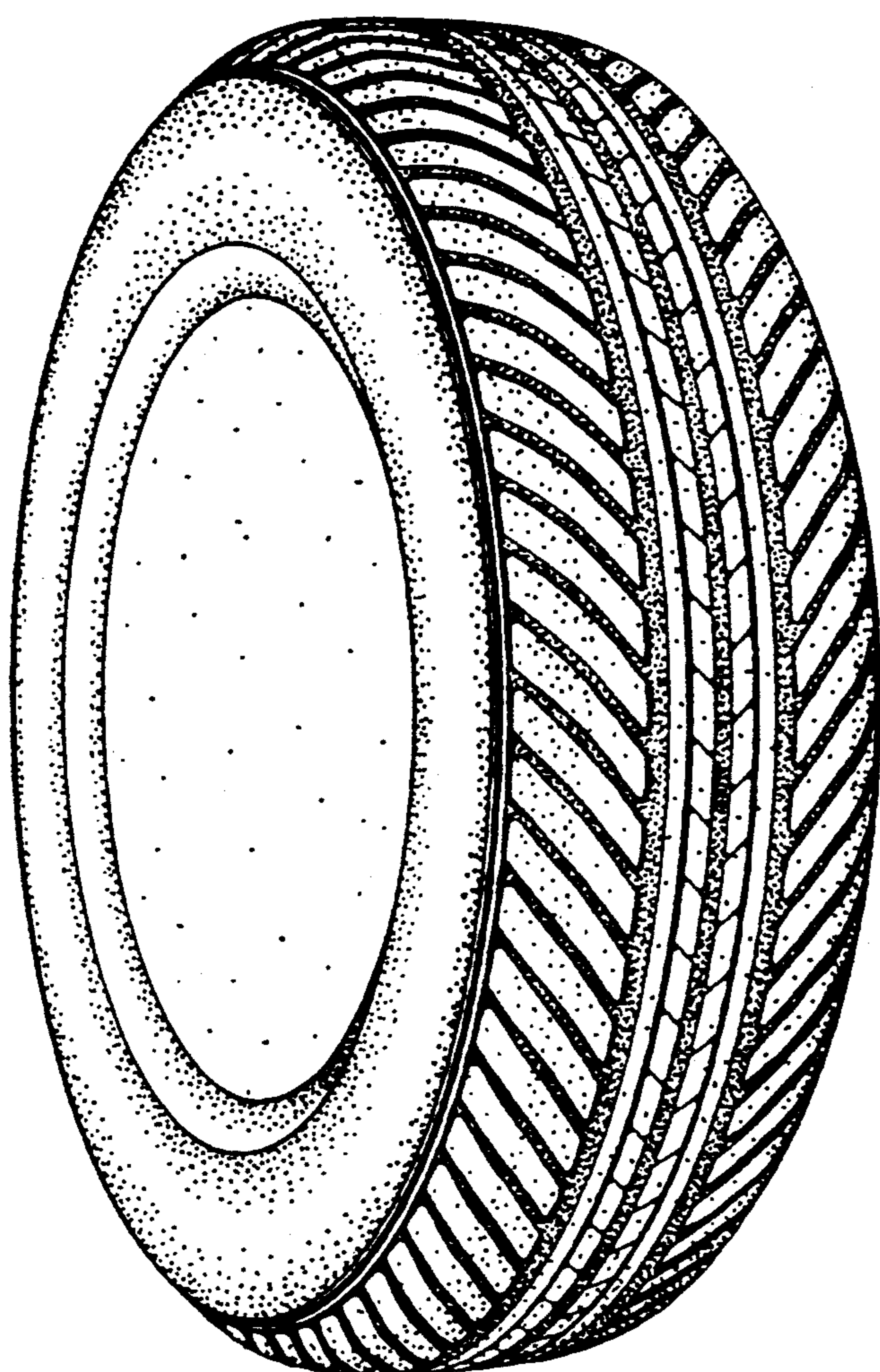

FIG.2

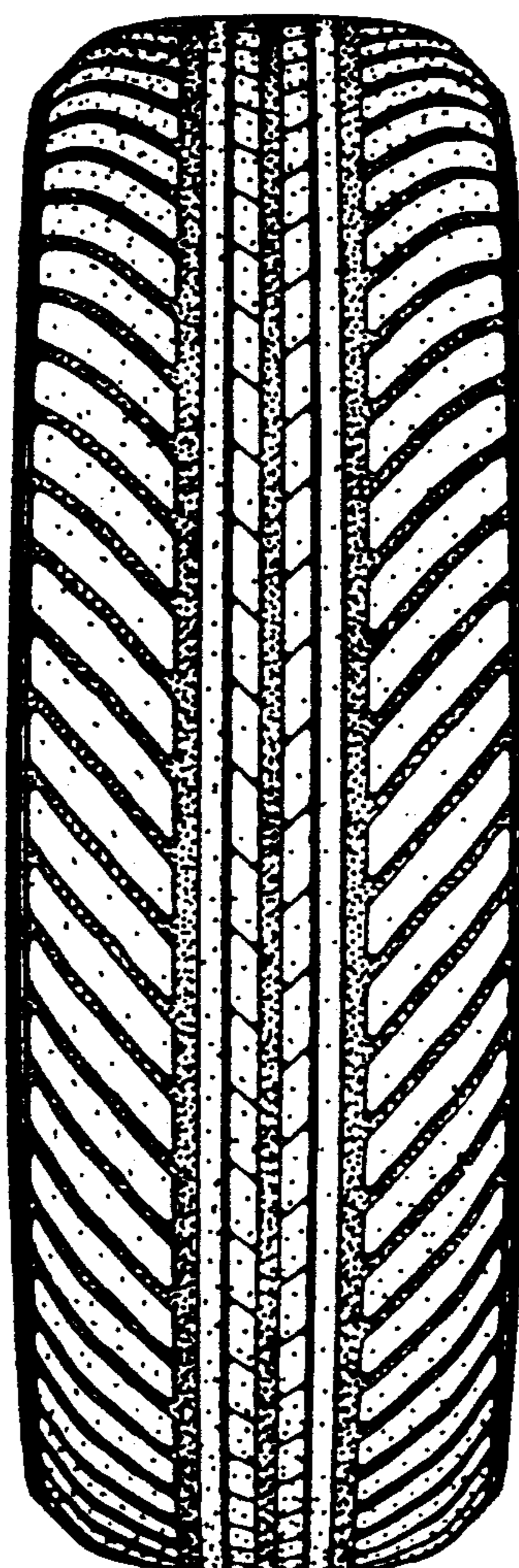

FIG.3

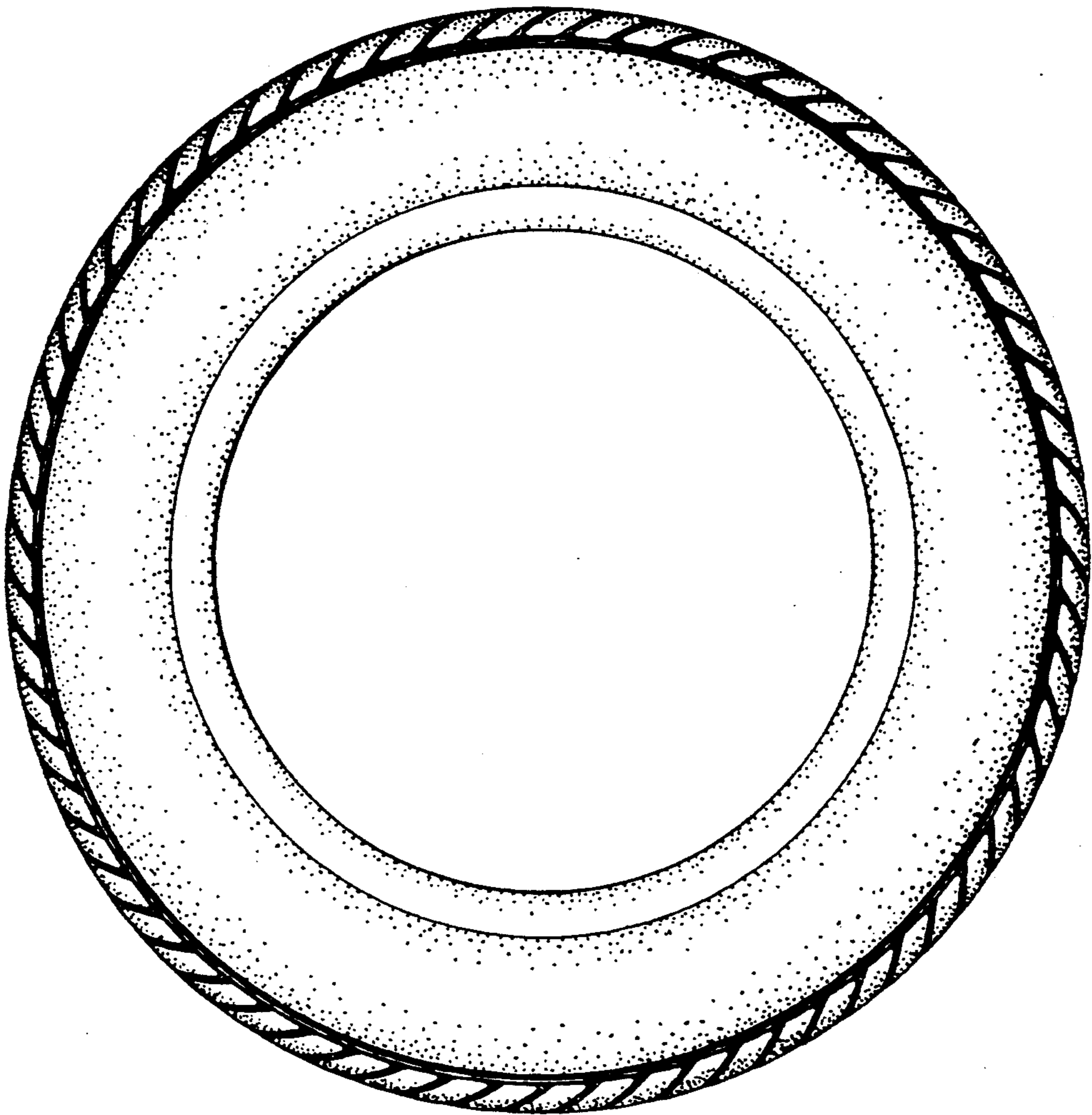

FIG.4

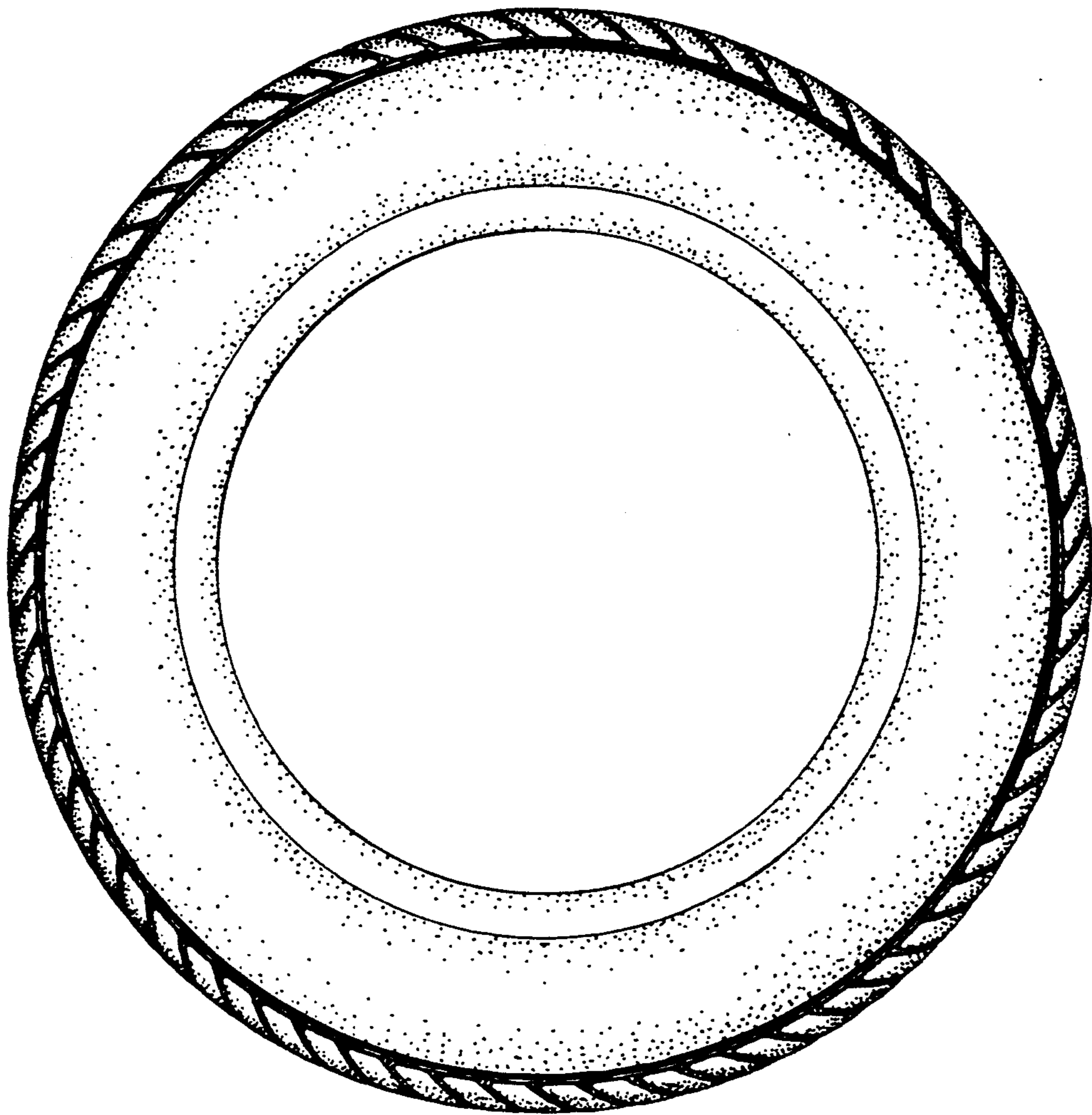

FIG. 5

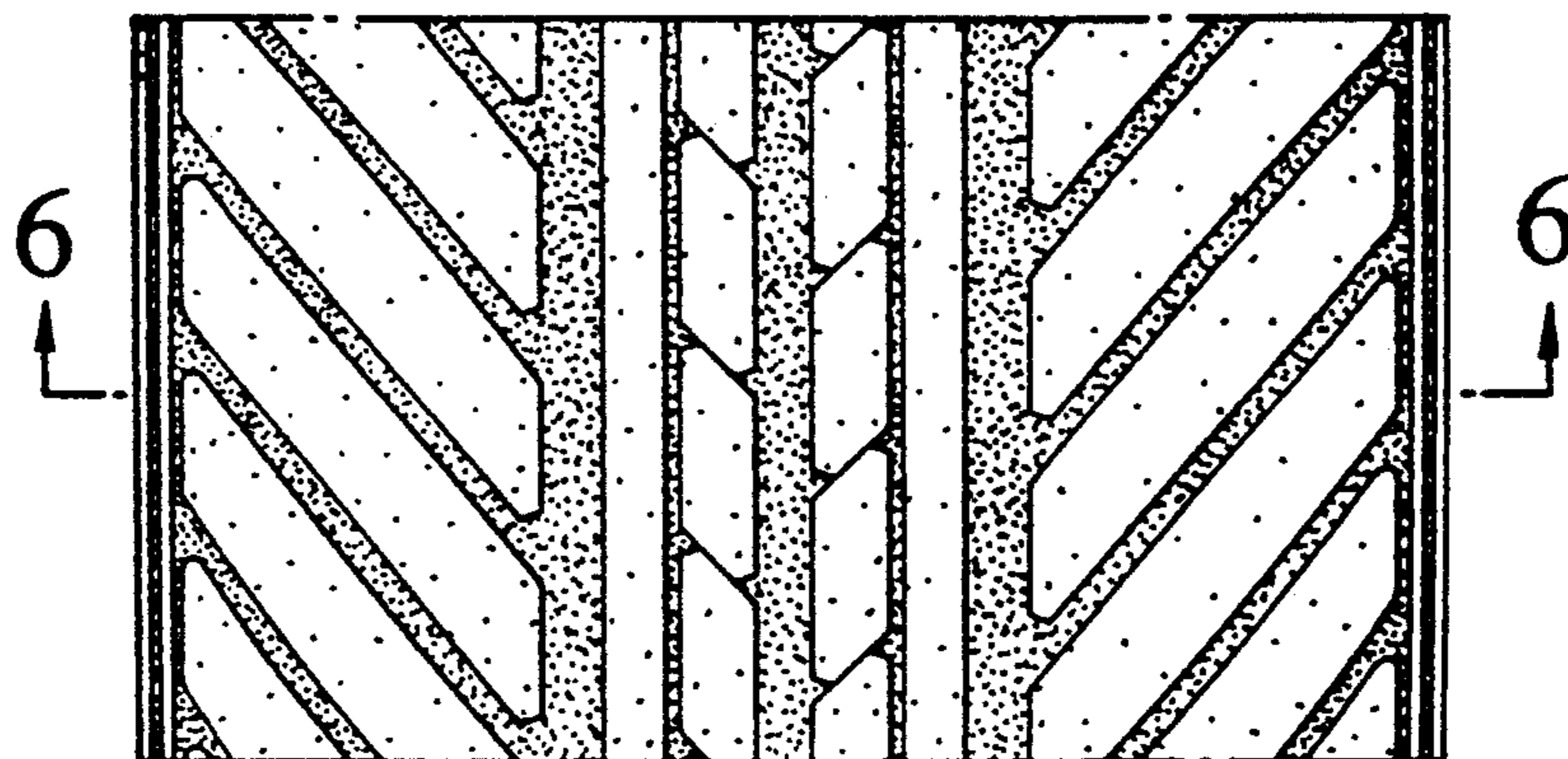

FIG.6

