



US00D332004S

# United States Patent [19]

Blissett

[11] Patent Number: **Des. 332,004**

[45] Date of Patent: **\*\* Dec. 29, 1992**

[54] **SHOE SOLE**

[75] Inventor: **Malcolm G. Blissett**, Grand Rapids, Mich.

[73] Assignee: **Wolverine World Wide, Inc.**, Rockford, Mich.

[\*] Notice: The portion of the term of this patent subsequent to Dec. 10, 2008 has been disclaimed.

[\*\*] Term: **14 Years**

[21] Appl. No.: **785,697**

[22] Filed: **Oct. 31, 1991**

### Related U.S. Application Data

[63] Continuation-in-part of Ser. No. 549,718, Jul. 9, 1990, Pat. No. Des. 322,158.

[52] U.S. Cl. .... **D2/320**

[58] Field of Search ..... **D2/264, 265, 270, 274, D2/308-314, 317-322; 36/25 R, 28, 29, 32 R, 43, 44, 59 R, 59 C, 112-116, 132, 136**

[56] **References Cited**

### U.S. PATENT DOCUMENTS

D. 125,433	2/1941	Starner .....	D2/320
D. 262,158	12/1981	Bartneck .....	D2/319
D. 282,123	1/1986	Davis .....	D2/320
D. 297,384	8/1988	Miller .....	D2/270

*Primary Examiner*—Louis S. Zarfes  
*Attorney, Agent, or Firm*—Price, Heneveld, Cooper, DeWitt & Litton

[57] **CLAIM**

The ornamental design for a shoe sole, as shown and described.

### DESCRIPTION

FIG. 1 is a bottom plan view of a shoe sole showing my new design;  
FIG. 2 is a top plan view thereof;  
FIG. 3 is a side elevational view of the lateral side thereof;  
FIG. 4 is a side elevational view of the medial side thereof;  
FIG. 5 is a front elevational view thereof; and,  
FIG. 6 is a rear elevational view thereof.

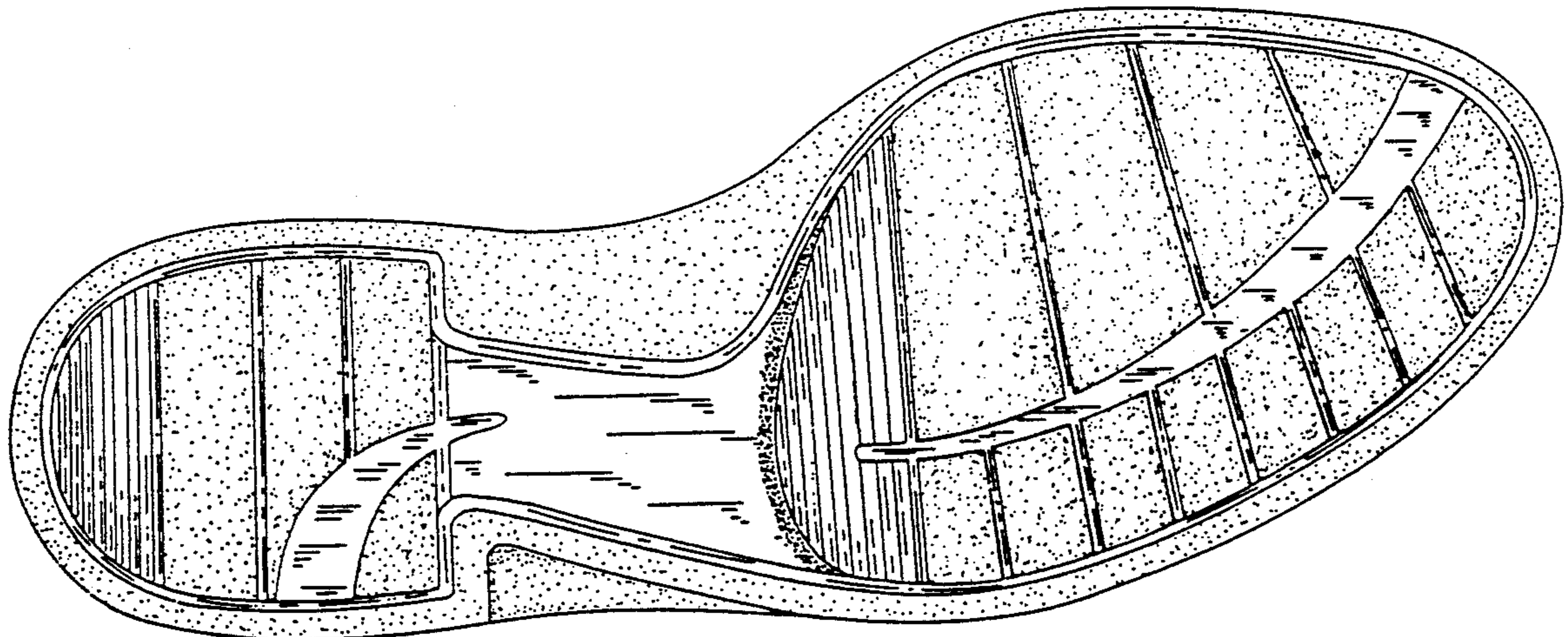

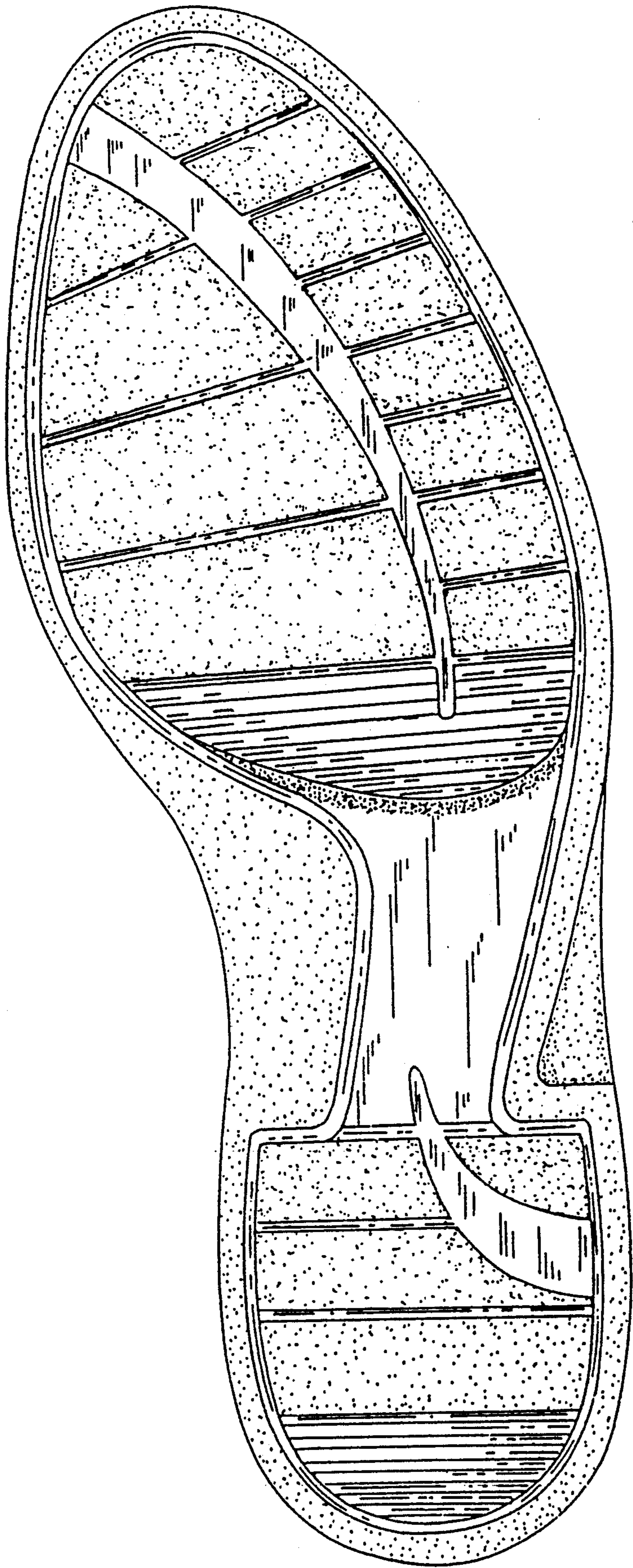

FIG. 1

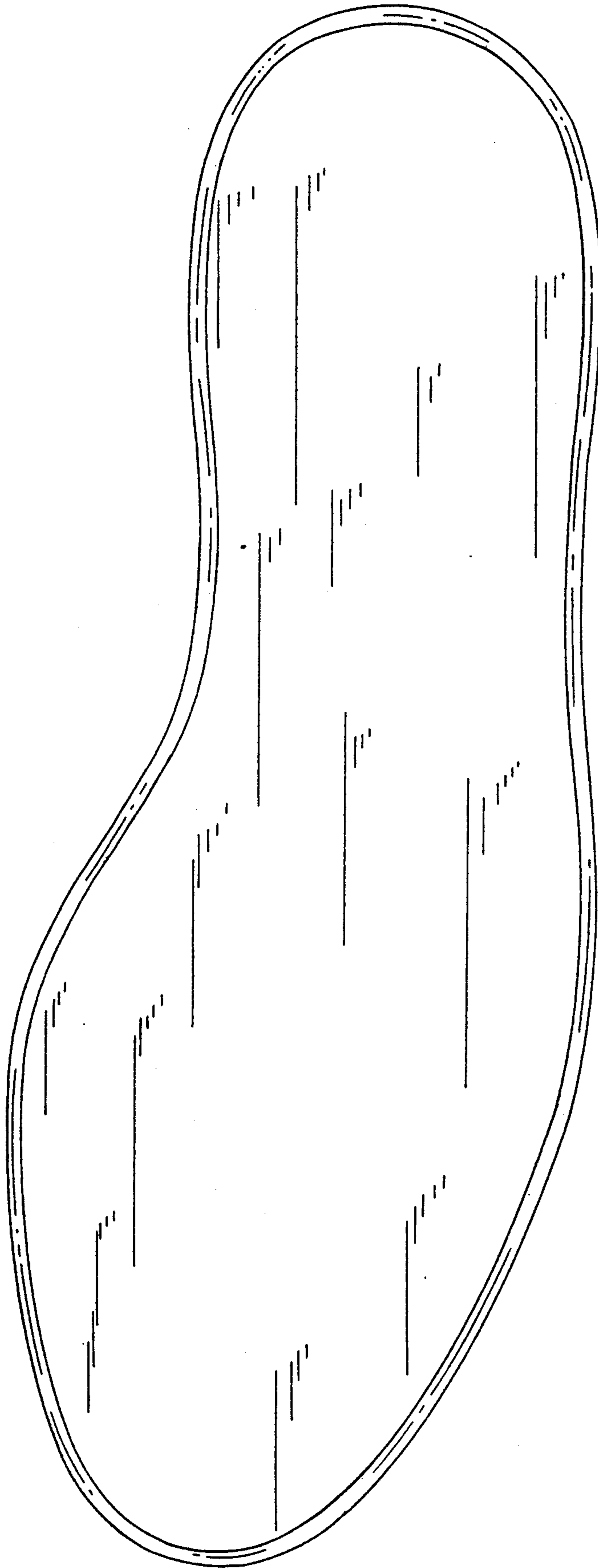

FIG. 2



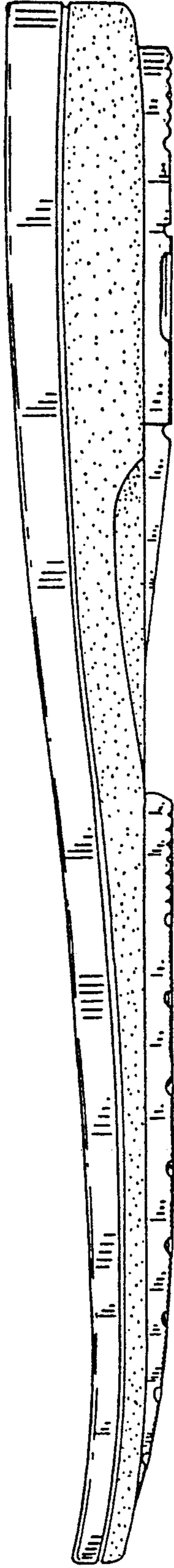

FIG. 3

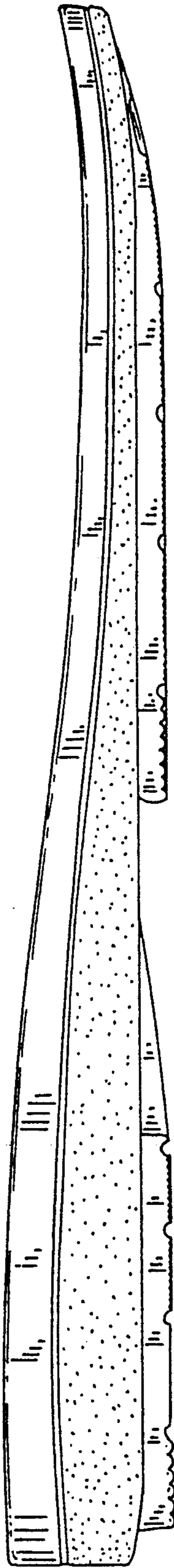

FIG. 4

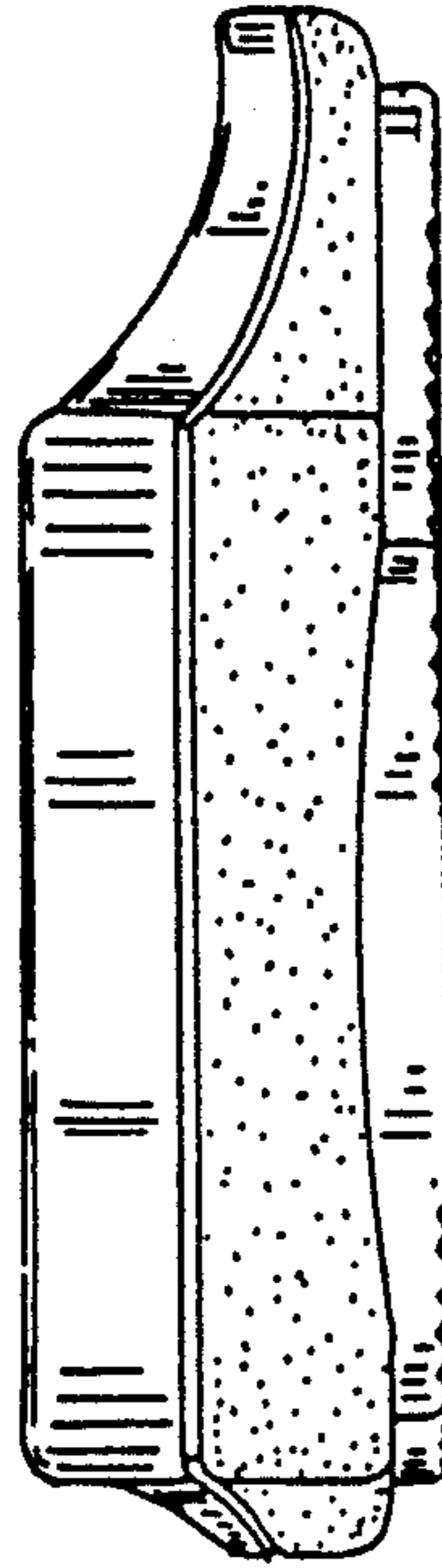

FIG. 6

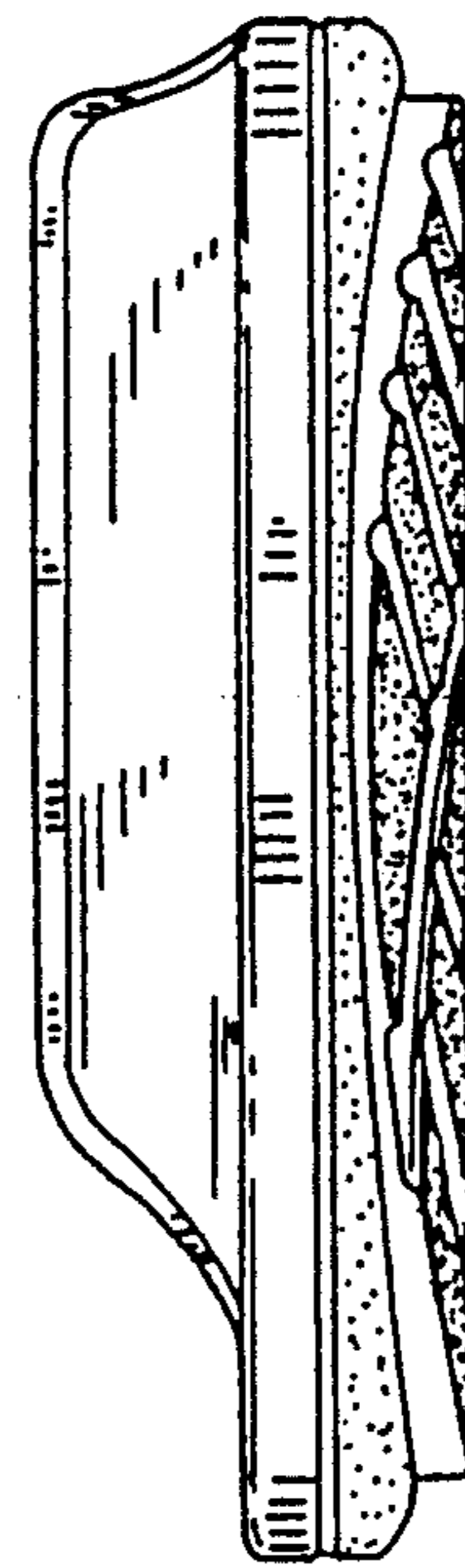

FIG. 5