



US00D332001S

# United States Patent [19]

[11] Patent Number: Des. 332,001

Bayer

[45] Date of Patent: \*\* Dec. 29, 1992

[54] CONVERTIBLE SPORTS SHOE

[76] Inventor: Earl F. Bayer, 23 Dahlia Rd.,  
Somerset, N.J. 08873

[\*\*] Term: 14 Years

[21] Appl. No.: 734,799

[22] Filed: Jul. 23, 1991

[52] U.S. Cl. .... D2/309; D2/265

[58] Field of Search ..... D2/264, 265, 272, 315,  
D2/308-314; 36/45, 83, 84, 89, 101-107,  
112-114, 132, 136

D. 311,635 10/1990 Claveria ..... D2/314  
D. 311,809 11/1990 Jimenez ..... D2/314  
D. 320,883 10/1991 Aveni ..... D2/314  
D. 321,586 11/1991 Aveni ..... D2/314  
D. 326,353 5/1992 Close ..... D2/314

Primary Examiner—Louis S. Zarfes  
Attorney, Agent, or Firm—Watson, Cole, Grindle &  
Watson

## [57] CLAIM

An ornamental design for a convertible sports shoe, as shown.

## [56] References Cited

### U.S. PATENT DOCUMENTS

D. 280,567 9/1985 Ji ..... D2/310  
D. 283,556 4/1986 Campbell ..... D2/309  
D. 295,229 4/1988 Brown et al. .... D2/314  
D. 297,069 8/1988 Le ..... D2/314  
D. 300,282 3/1989 Brown et al. .... D2/312 X  
D. 308,746 6/1990 McKinsty ..... D2/314

## DESCRIPTION

FIG. 1 is a top plan view of a convertible sports shoe showing my new design;  
FIG. 2 is a bottom plan view;  
FIG. 3 is an elevational left side view;  
FIG. 4 is an elevational right side view;  
FIG. 5 is an elevational rear view; and,  
FIG. 6 is an elevational front view.

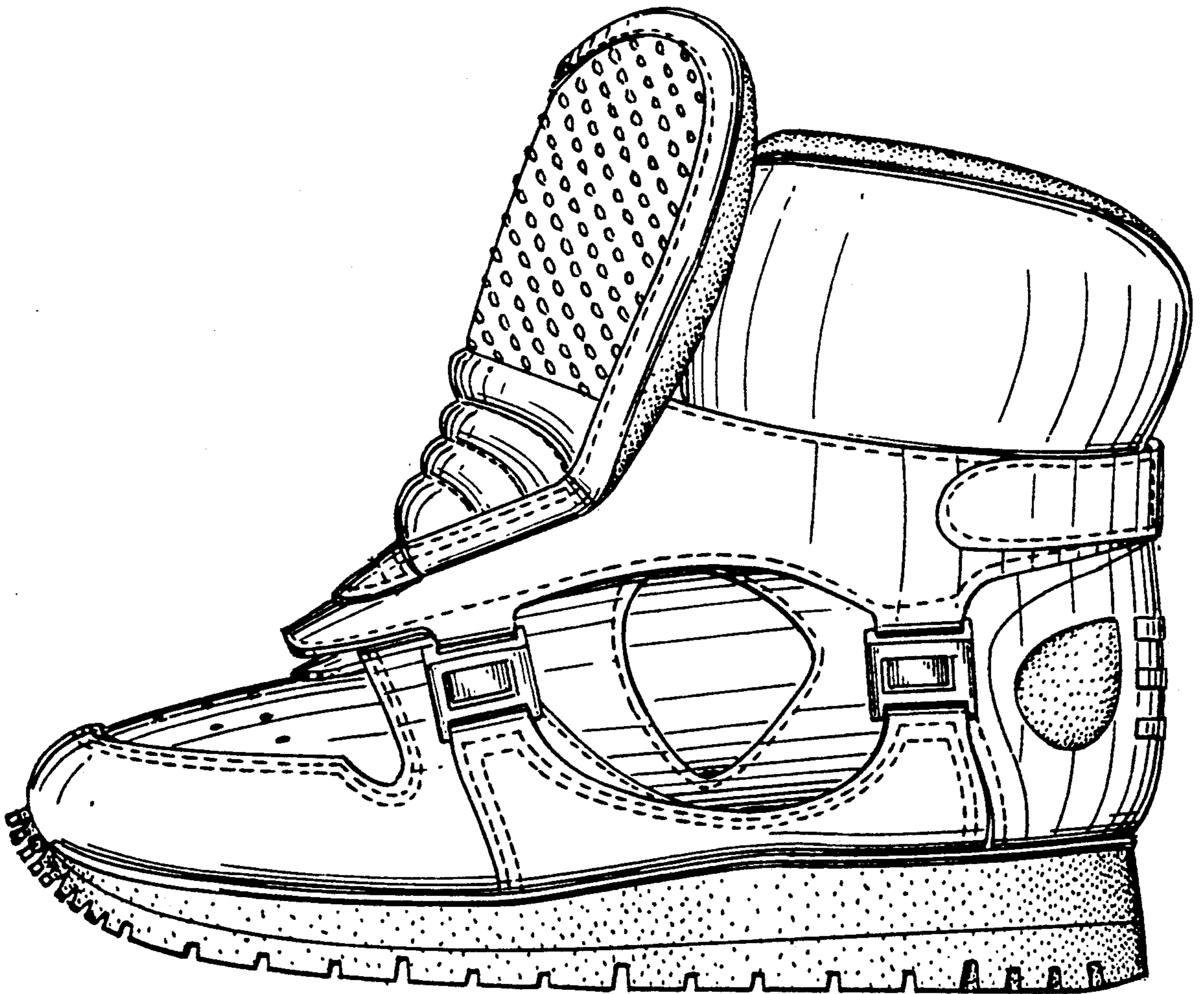



FIG. 1

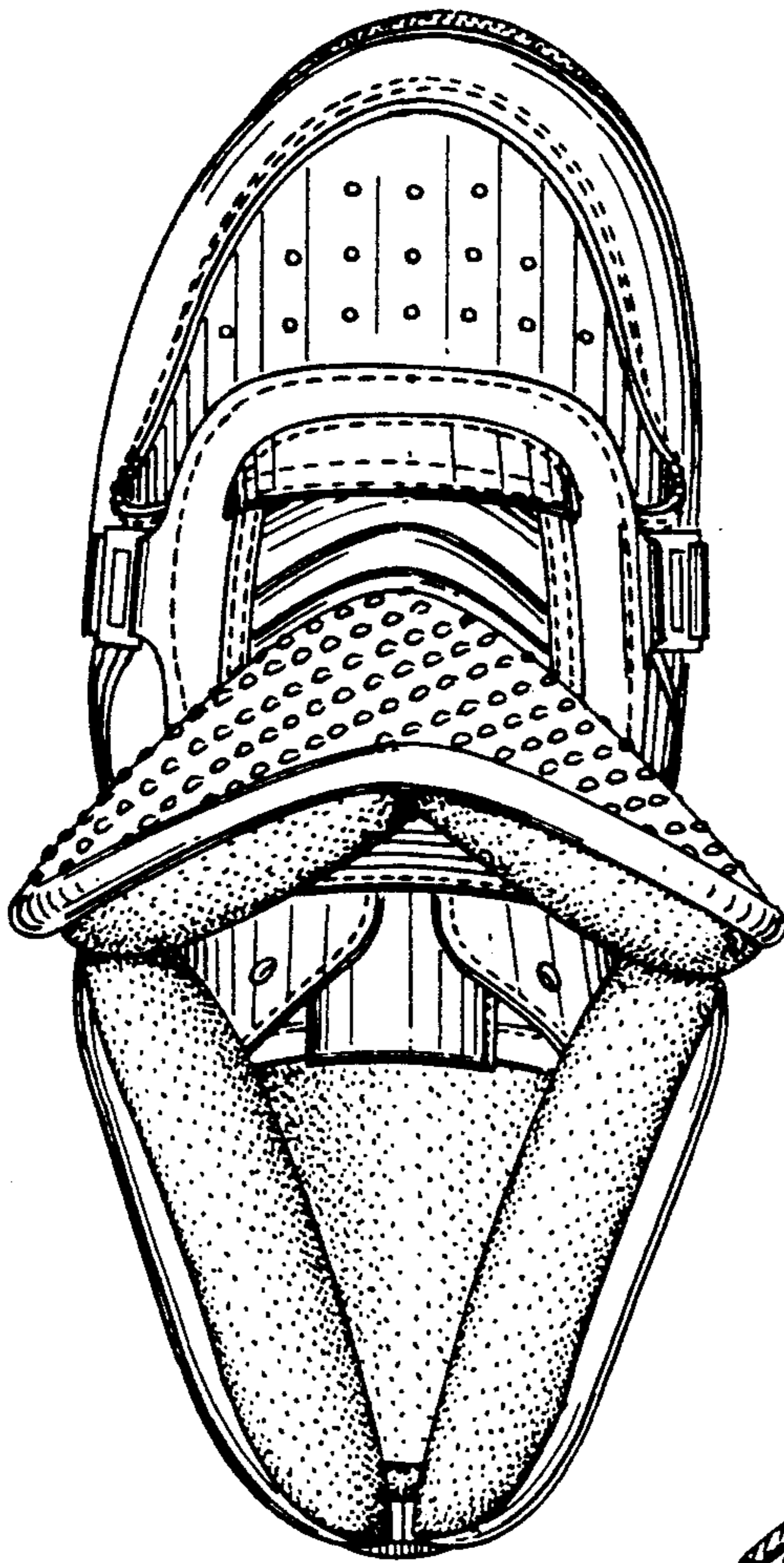

FIG. 2

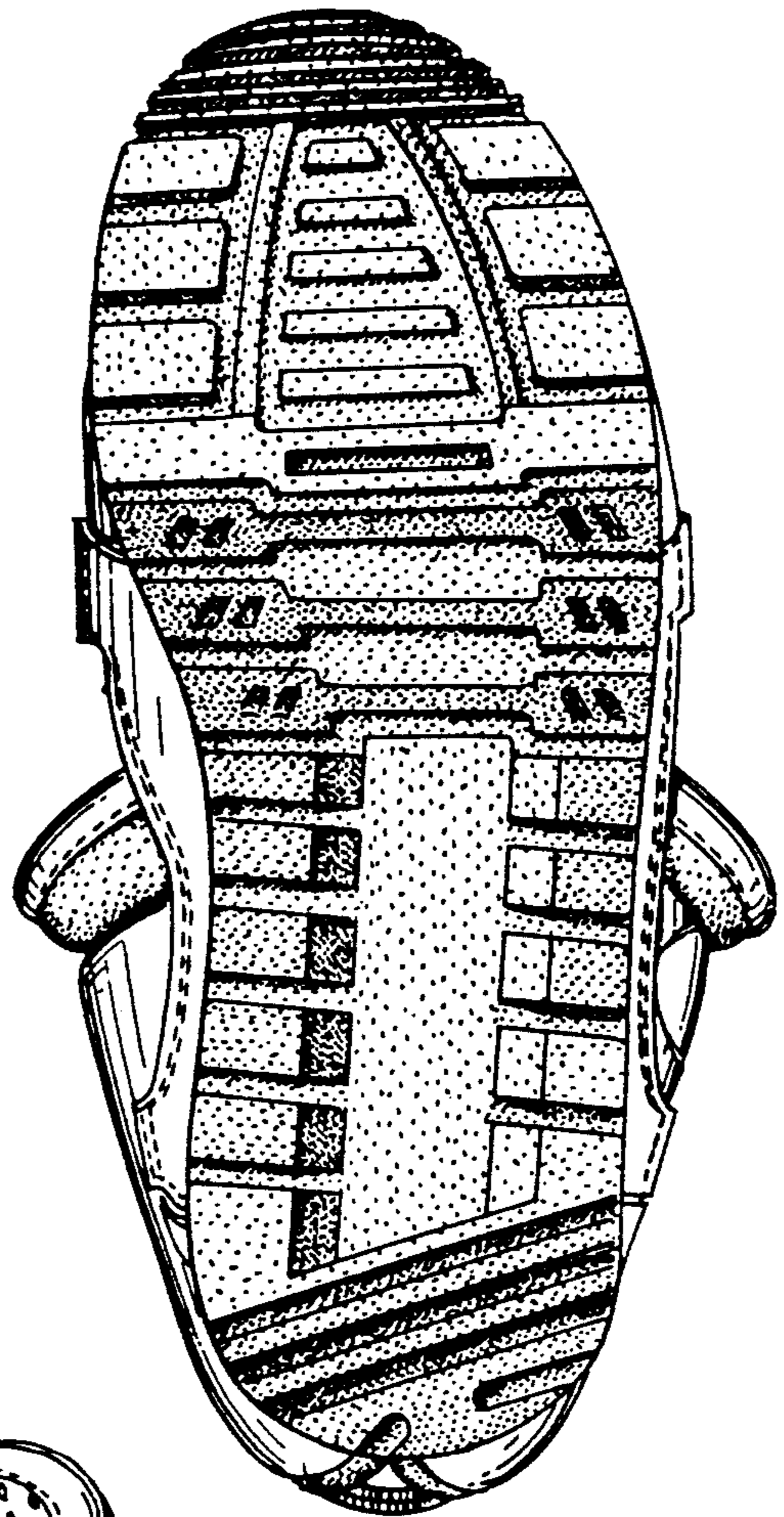

FIG. 3

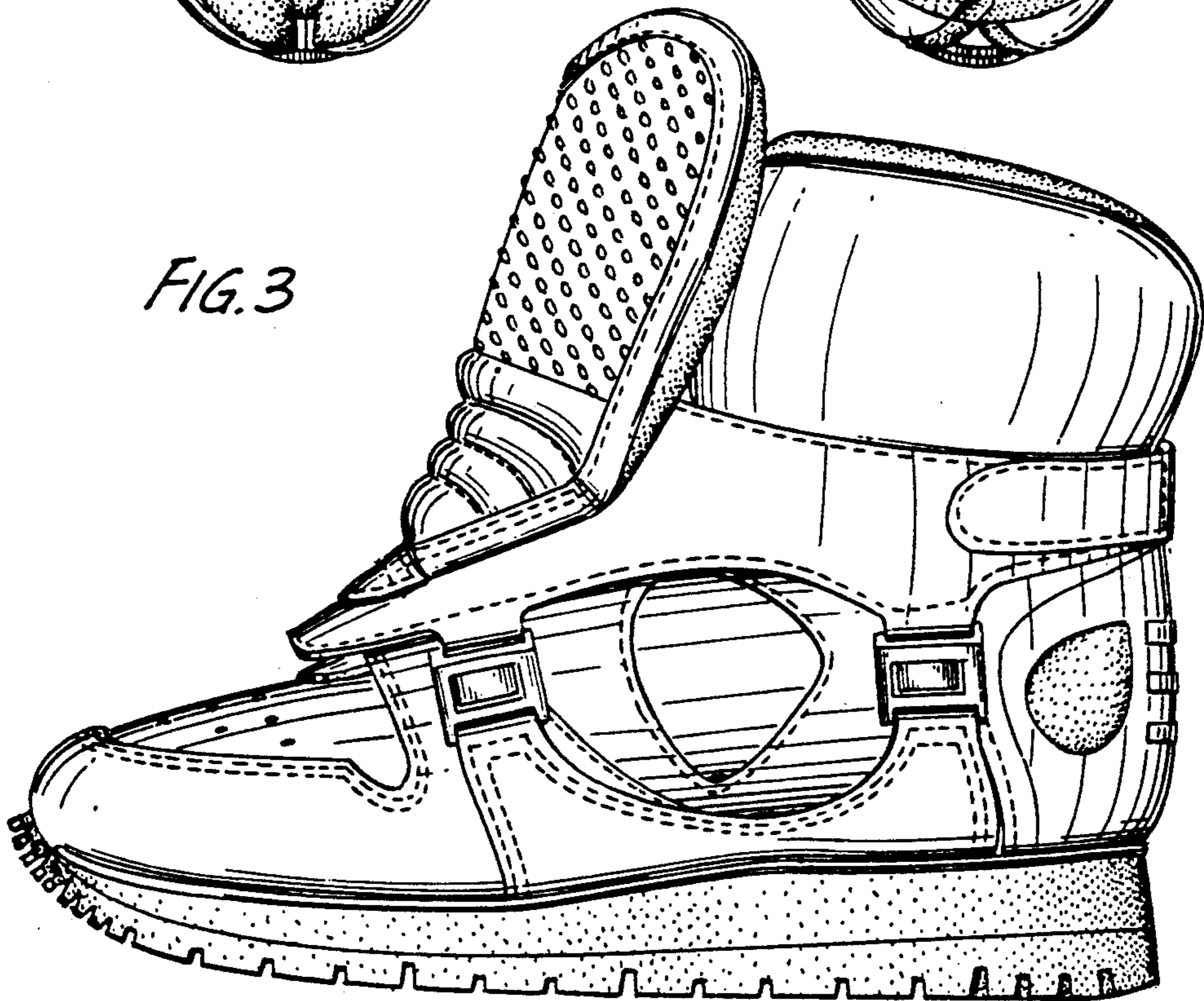



FIG. 4

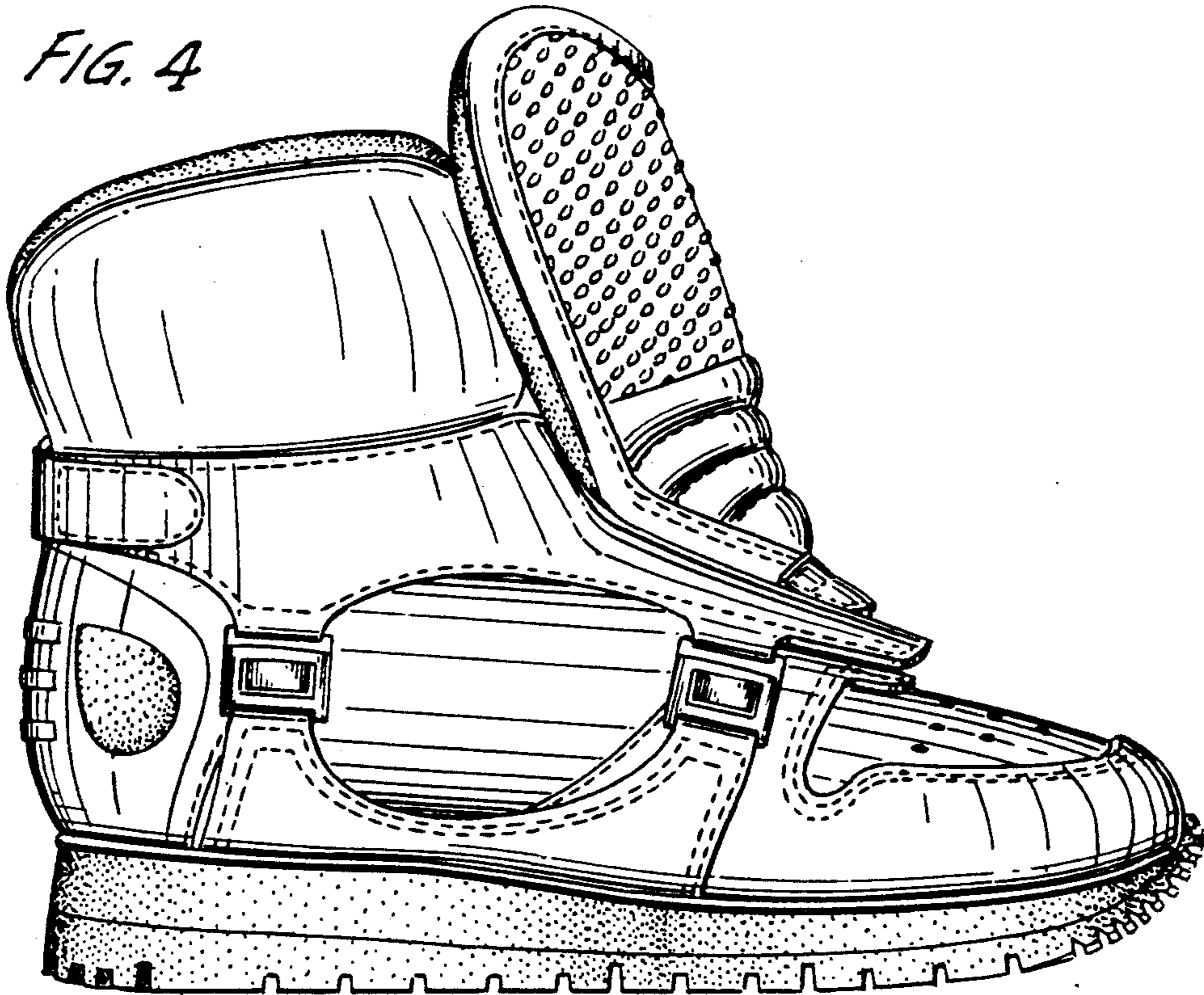

FIG. 5

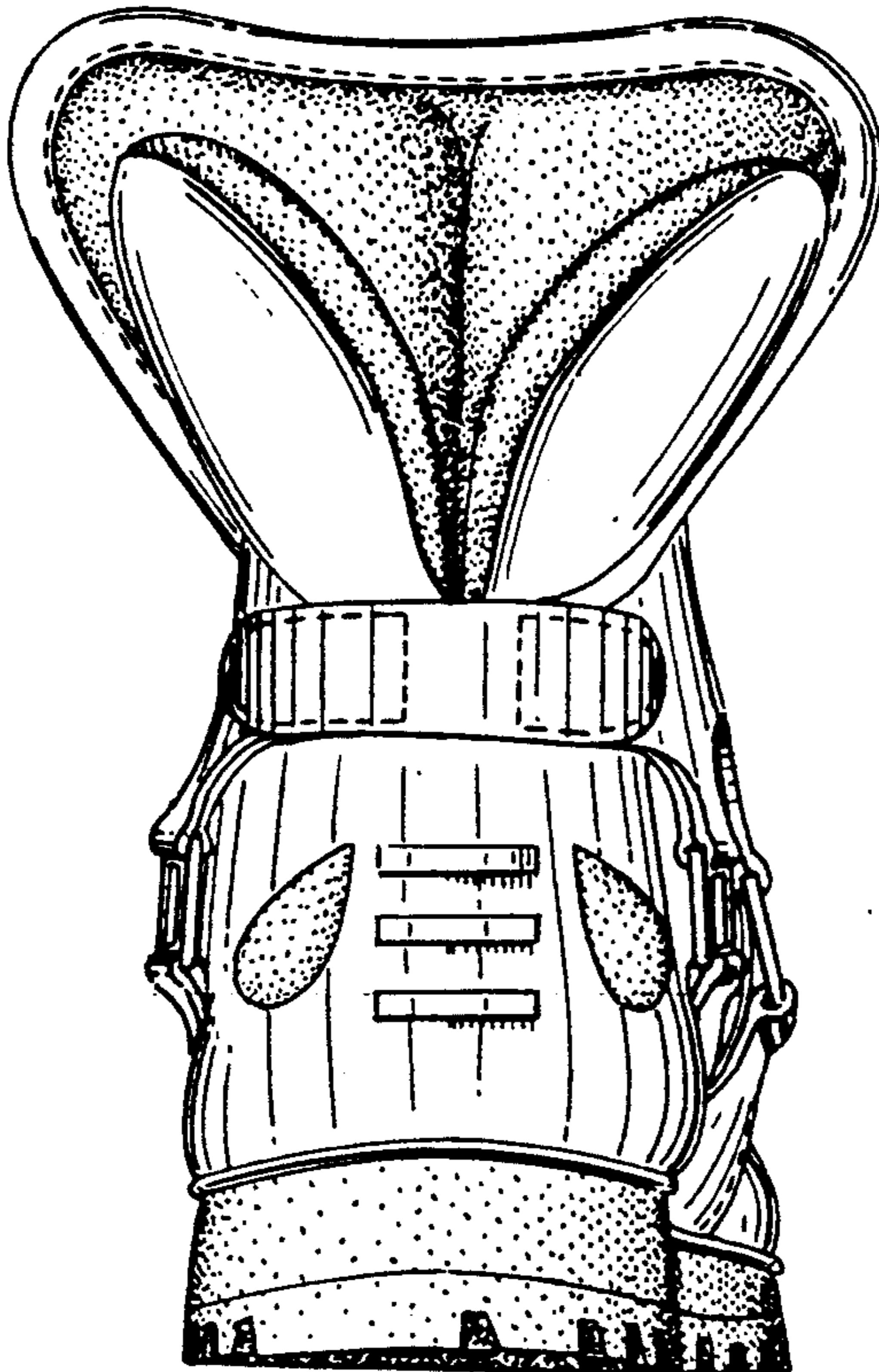

FIG. 6

