



US00D331998S

# United States Patent [19] Carder

[11] Patent Number: **Des. 331,998**

[45] Date of Patent: **\*\* Dec. 29, 1992**

[54] **SPRING LOADED ATHLETIC SHOE**

[76] Inventor: **Aretta G. Carder**, 2329 Middlecreek Ln., Reston, Va. 22091

[\*\*] Term: **14 Years**

[21] Appl. No.: **501,197**

[22] Filed: **Mar. 29, 1990**

[52] U.S. Cl. .... **D2/265; D2/308**

[58] Field of Search ..... **D2/264, 265, 271, 272, D2/278, 308-314, 317-322; 36/7.5, 7.8, 11.5, 45, 83-92, 99-106, 122, 112-114, 132, 136; D21/72**

[56] **References Cited**

## U.S. PATENT DOCUMENTS

D. 319,339 8/1991 Stringham ..... D2/265

## FOREIGN PATENT DOCUMENTS

203631 10/1908 Fed. Rep. of Germany ..... 36/7.8  
777630 6/1957 United Kingdom ..... 36/7.8

*Primary Examiner*—Louis S. Zarfaz  
*Attorney, Agent, or Firm*—Leon Gilden

[57] **CLAIM**

The ornamental design for a spring loaded athletic shoe, as shown and described.

## DESCRIPTION

FIG. 1 is a front elevational view of a spring loaded athletic shoe showing my new design;  
FIG. 2 is a rear elevational view thereof;  
FIG. 3 is a left side elevational view thereof;  
FIG. 4 is a right side elevational view thereof;  
FIG. 5 is a top plan view thereof; and,  
FIG. 6 is a bottom plan view thereof.

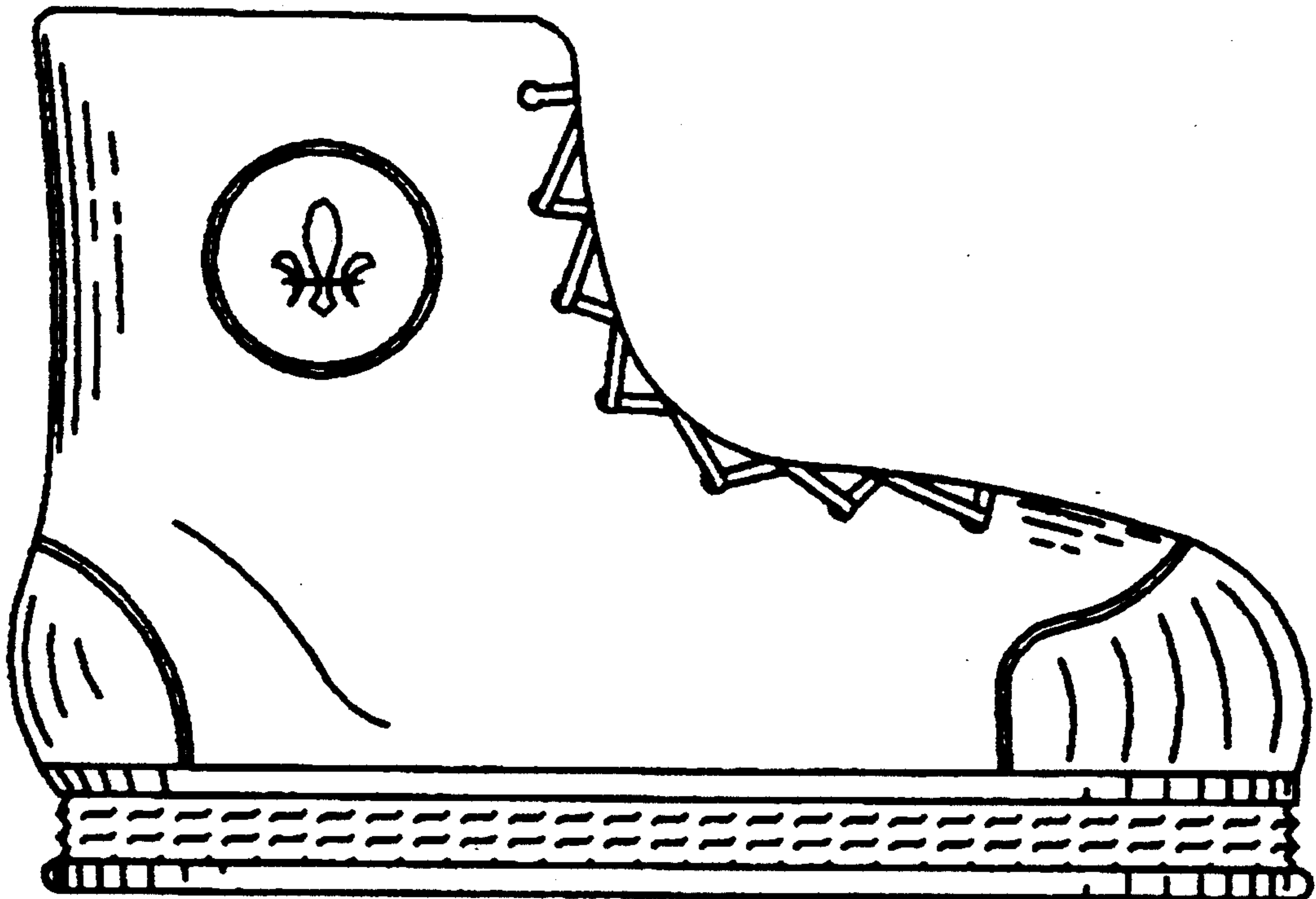

*FIG. 1*

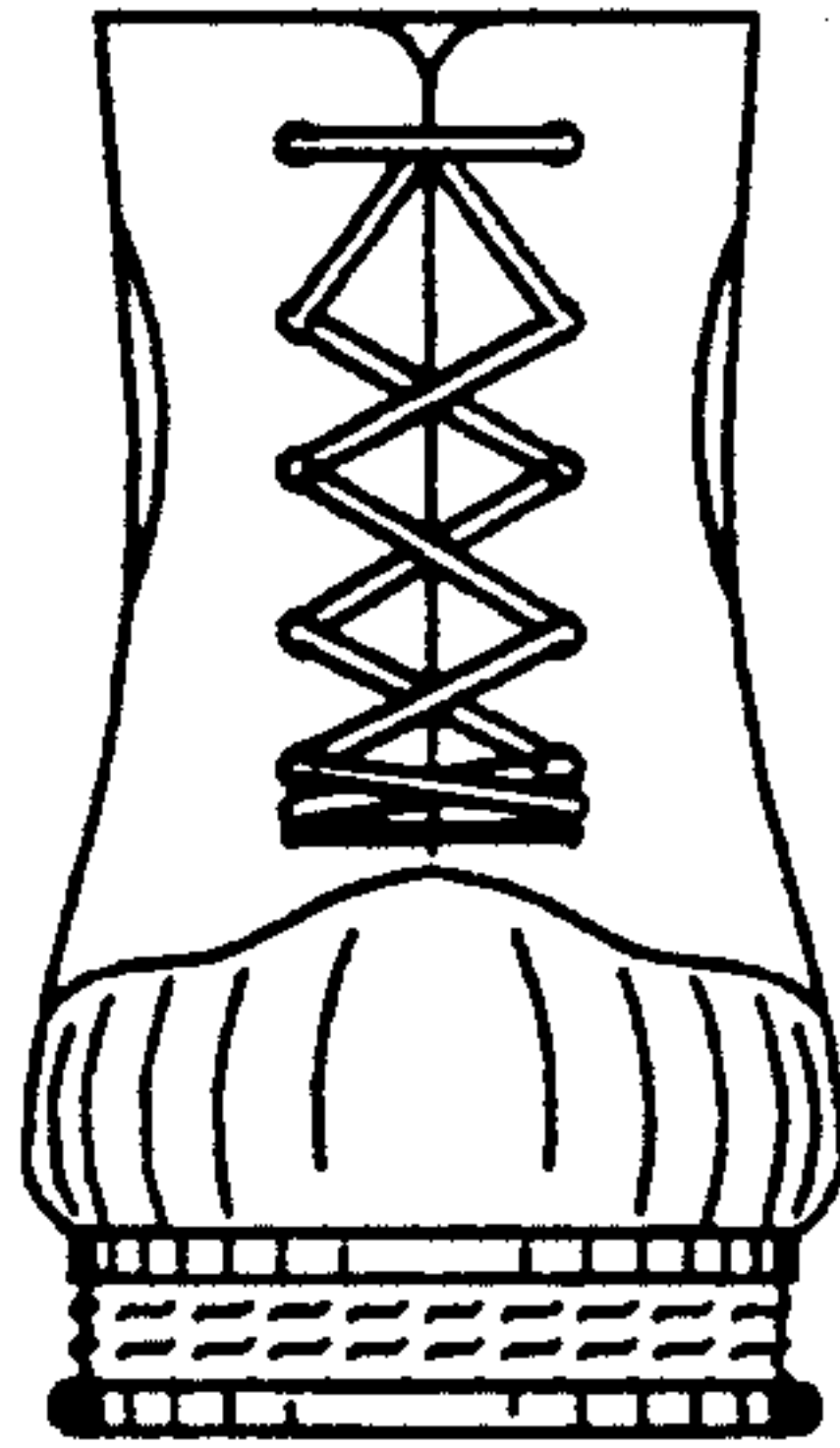

*FIG. 2*

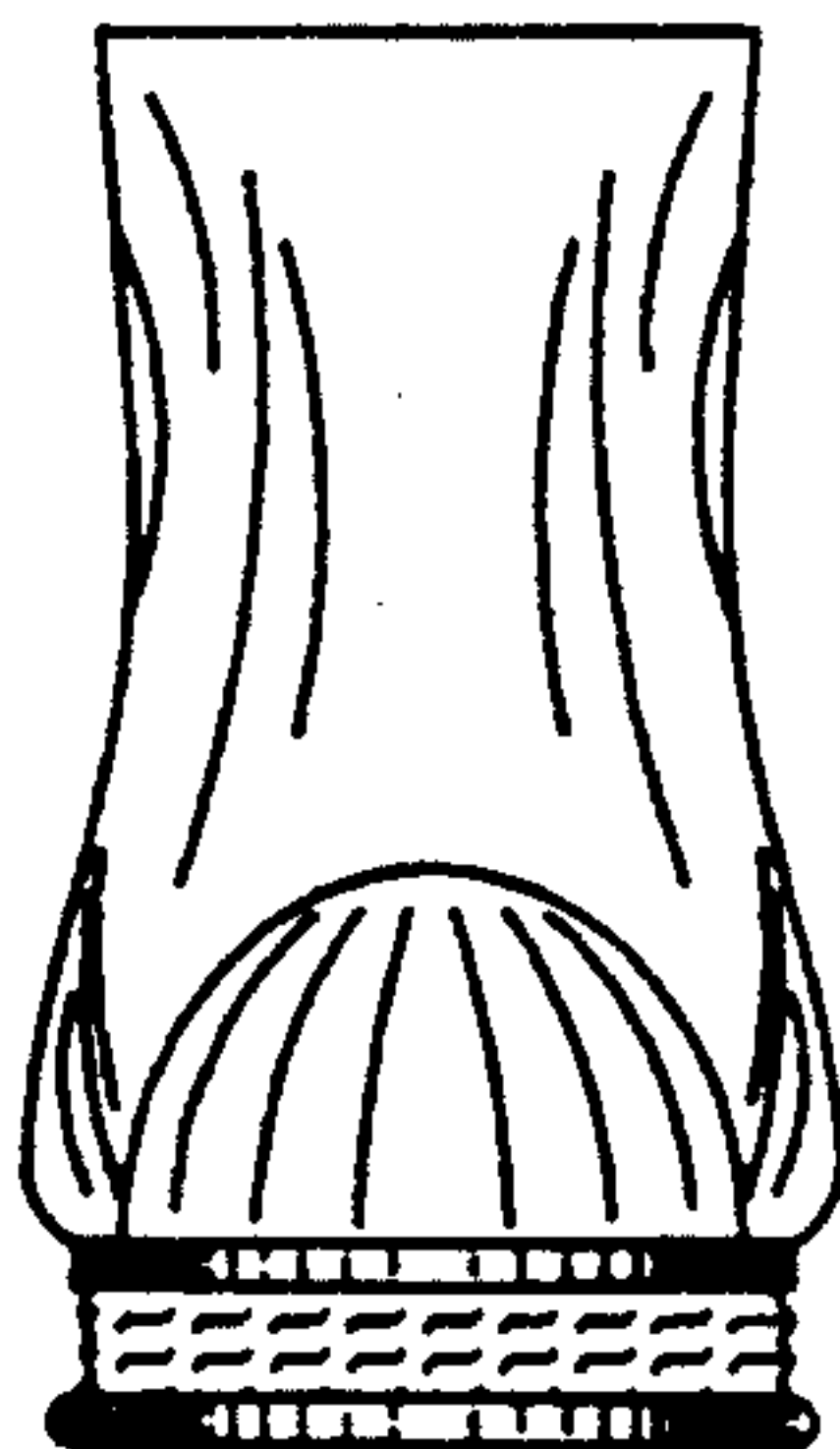

*FIG. 3*

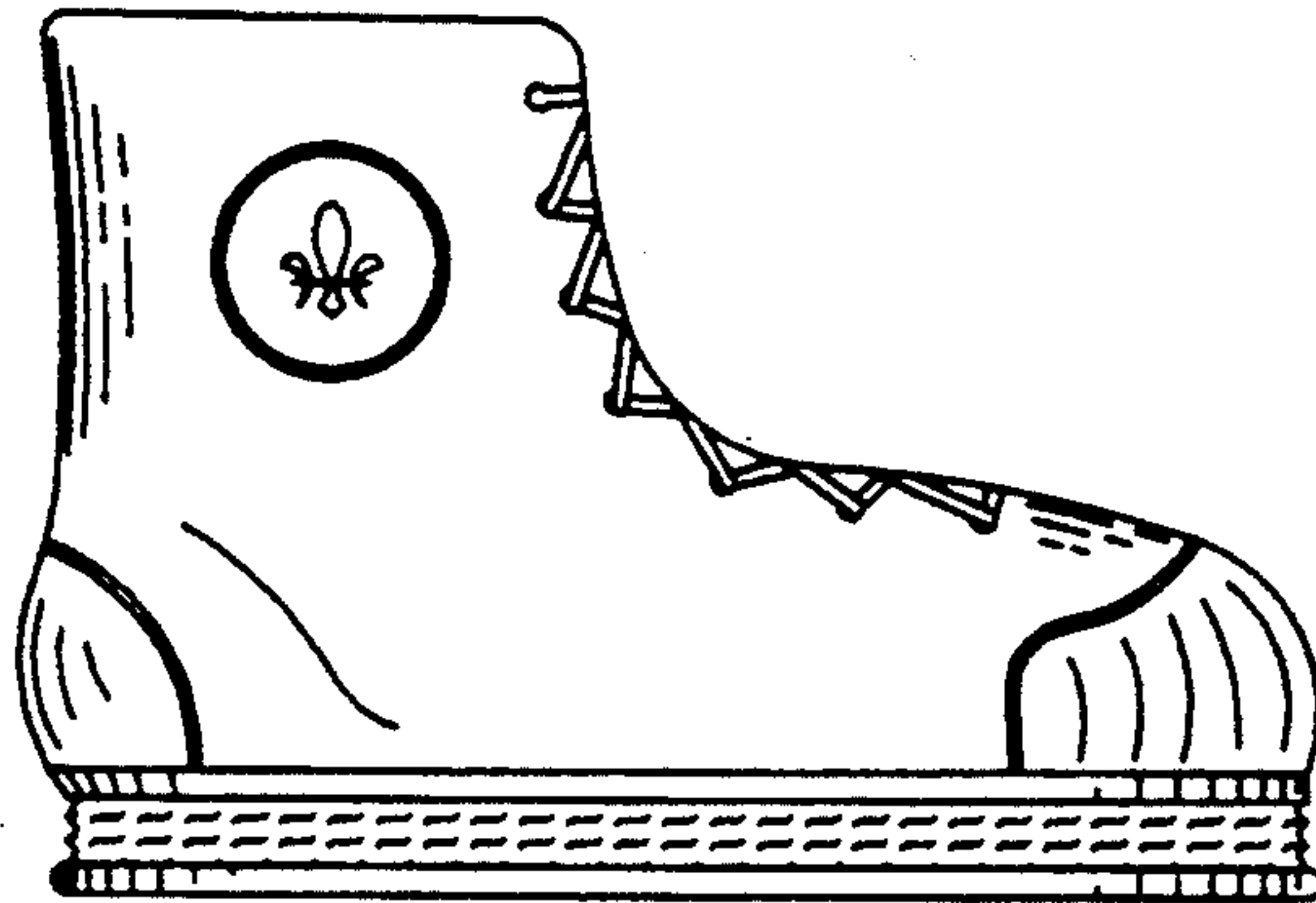

*FIG. 4*

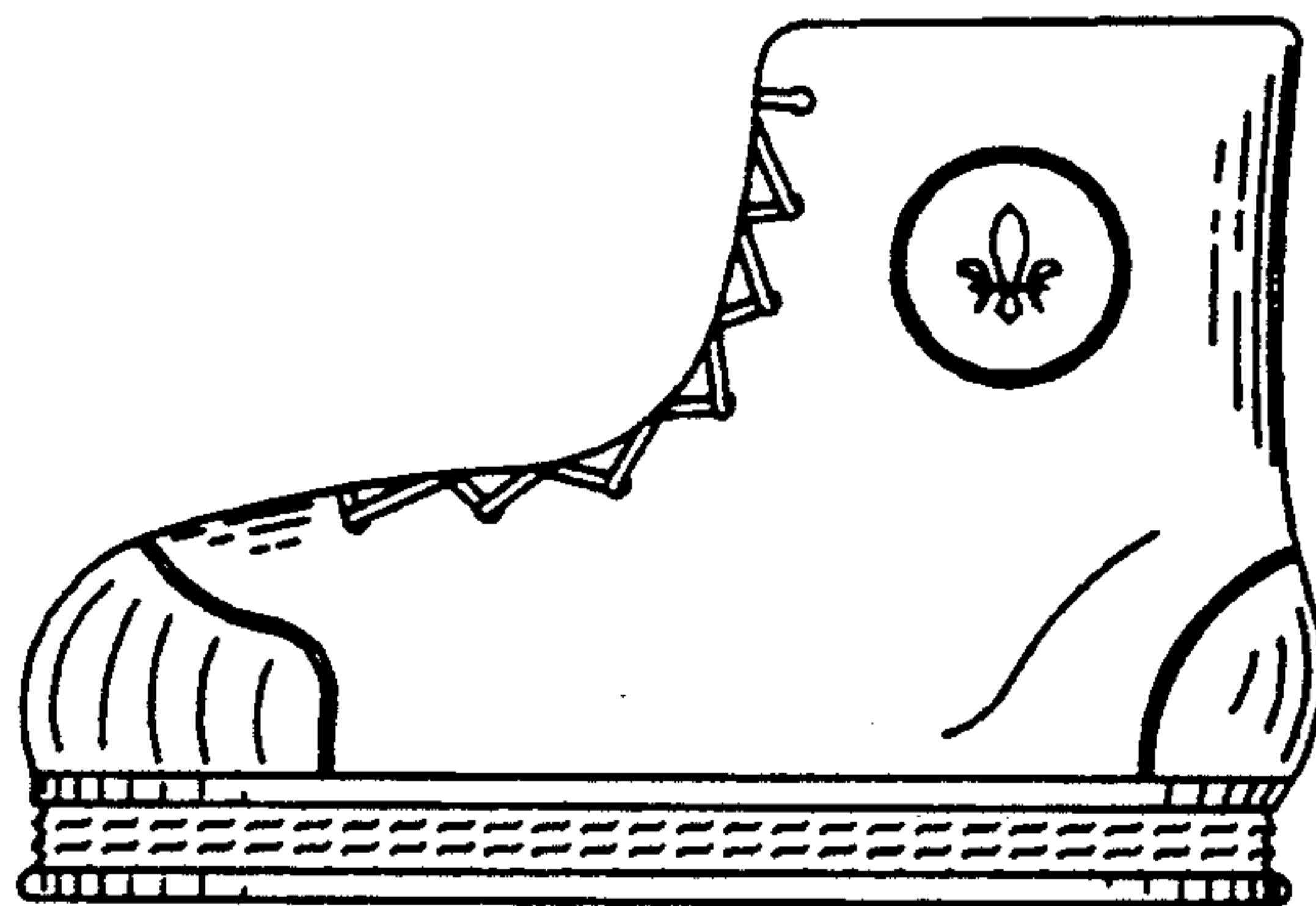

*FIG. 5*

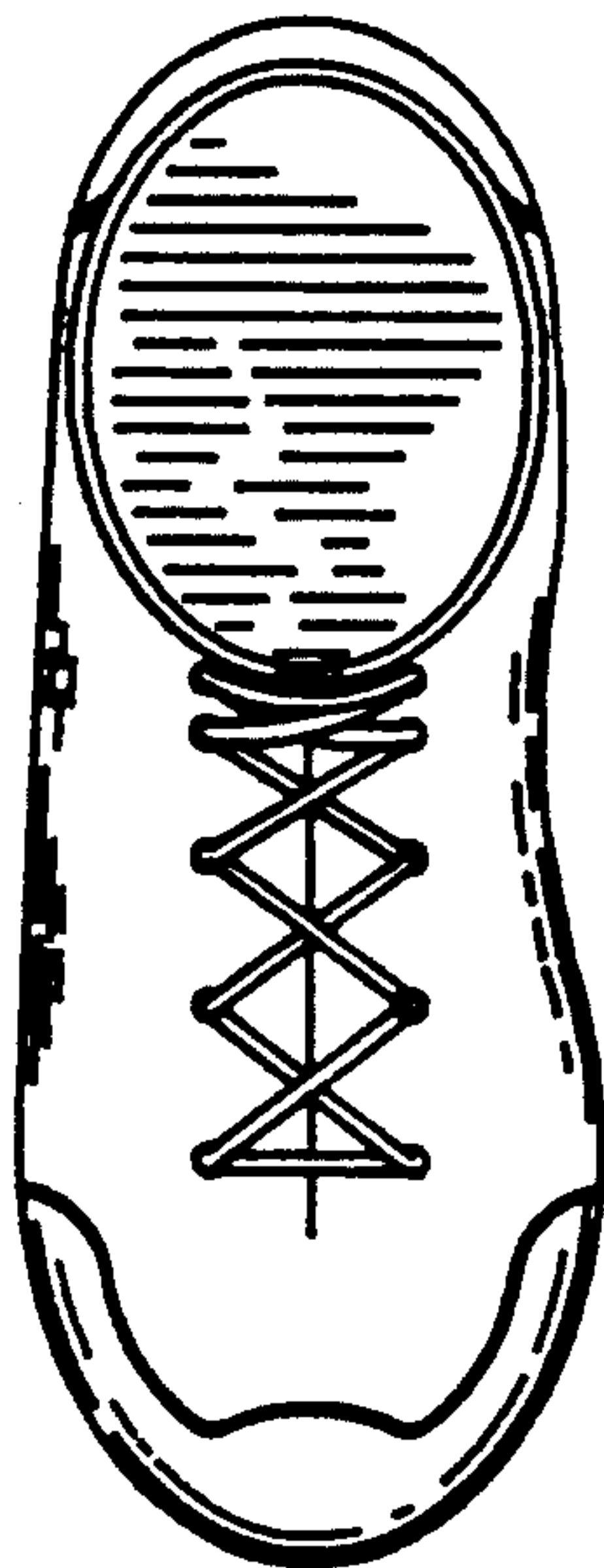

*FIG. 6*

