



US00D331905S

# United States Patent [19]

[11] Patent Number: **Des. 331,905**

Pruin et al.

[45] Date of Patent: **\*\* Dec. 22, 1992**

[54] WATERCRAFT

[56] **References Cited**

[75] Inventors: **Berend Pruin, Winsen/Luhe; Peter Raasch, Hamburg, both of Fed. Rep. of Germany**

### U.S. PATENT DOCUMENTS

D. 219,247 11/1970 Blount ..... D12/315

[73] Assignee: **SCHIFFKO Schiffskonstruktion und-entwicklung GmbH, Hamburg, Fed. Rep. of Germany**

### OTHER PUBLICATIONS

Yachting, Mar. 1989, p. 95 "30' Sportfisherman".  
Motor Boating & Sailing ©, brochure, Aug. 1987,  
"Runaway 36 Royal".

[\*\*] Term: **14 Years**

*Primary Examiner*—Kay H. Chin  
*Attorney, Agent, or Firm*—Robert W. Becker &  
Associates

[21] Appl. No.: **379,536**

[57] **CLAIM**

The ornamental design for a watercraft, as shown and described.

[22] Filed: **Jul. 13, 1989**

### DESCRIPTION

[30] **Foreign Application Priority Data**

Jan. 18, 1989 [DE] Fed. Rep. of  
Germany ..... M8900478.7

[52] U.S. Cl. .... **D12/315; D12/310**

[58] Field of Search ..... D12/300, 304, 309, 310,  
D12/315, 318; 114/60, 61, 292, 62, 271, 343,  
355, 356, 357, 56, 292

FIG. 1 is a side elevational view of a watercraft showing our new design, the opposite side elevational view being a mirror image of that shown;  
FIG. 2 is a top plan view thereof;  
FIG. 3 is a front elevational view thereof;  
FIG. 4 is a rear elevational view thereof;  
FIG. 5 is a bottom plan view thereof; and,  
FIG. 6 is a top and side perspective view thereof.

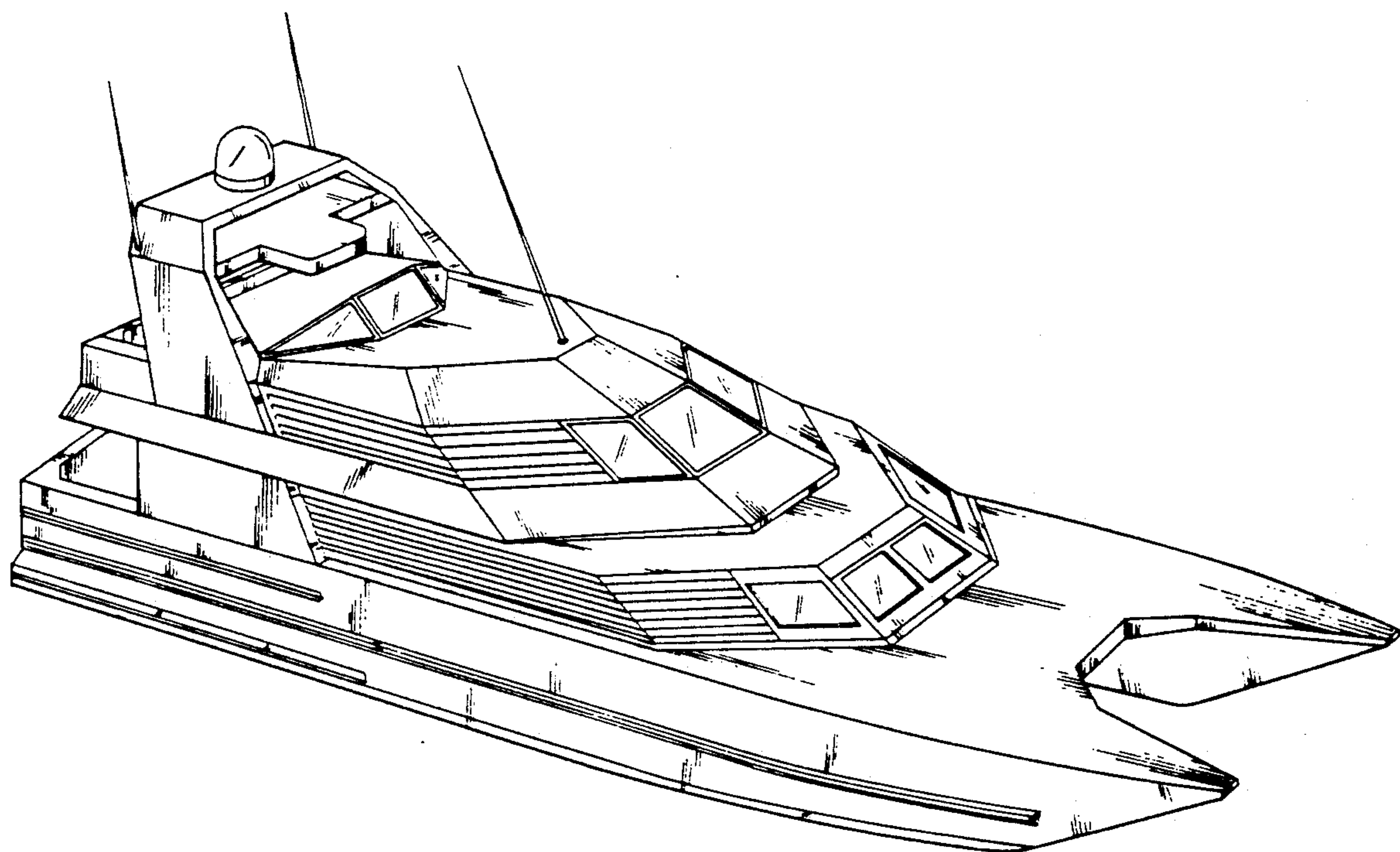

FIG-1

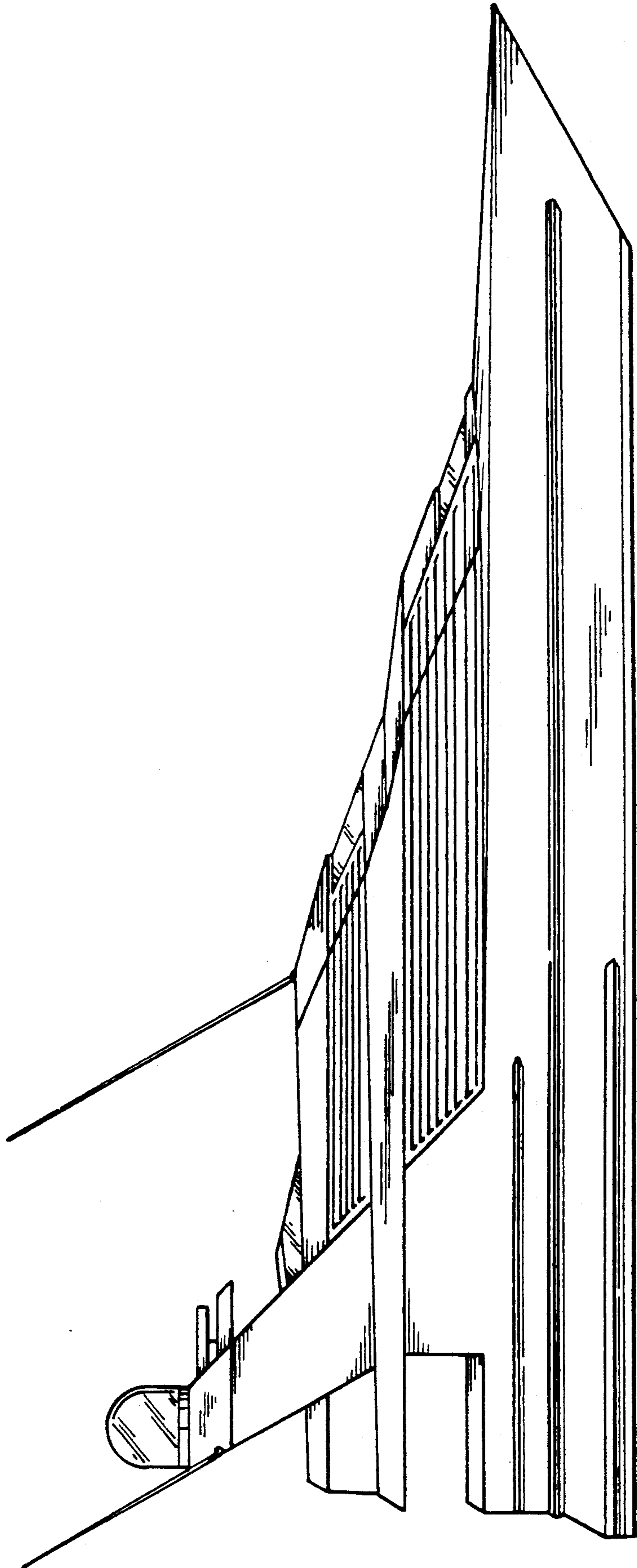
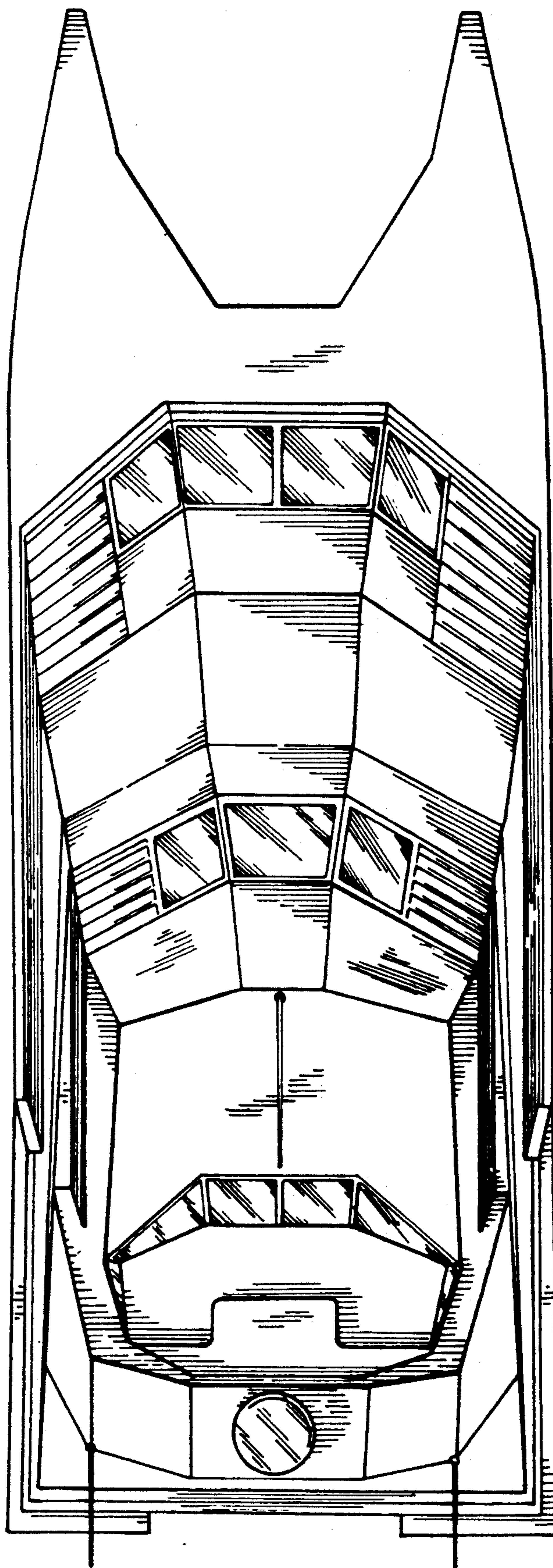

FIG-2



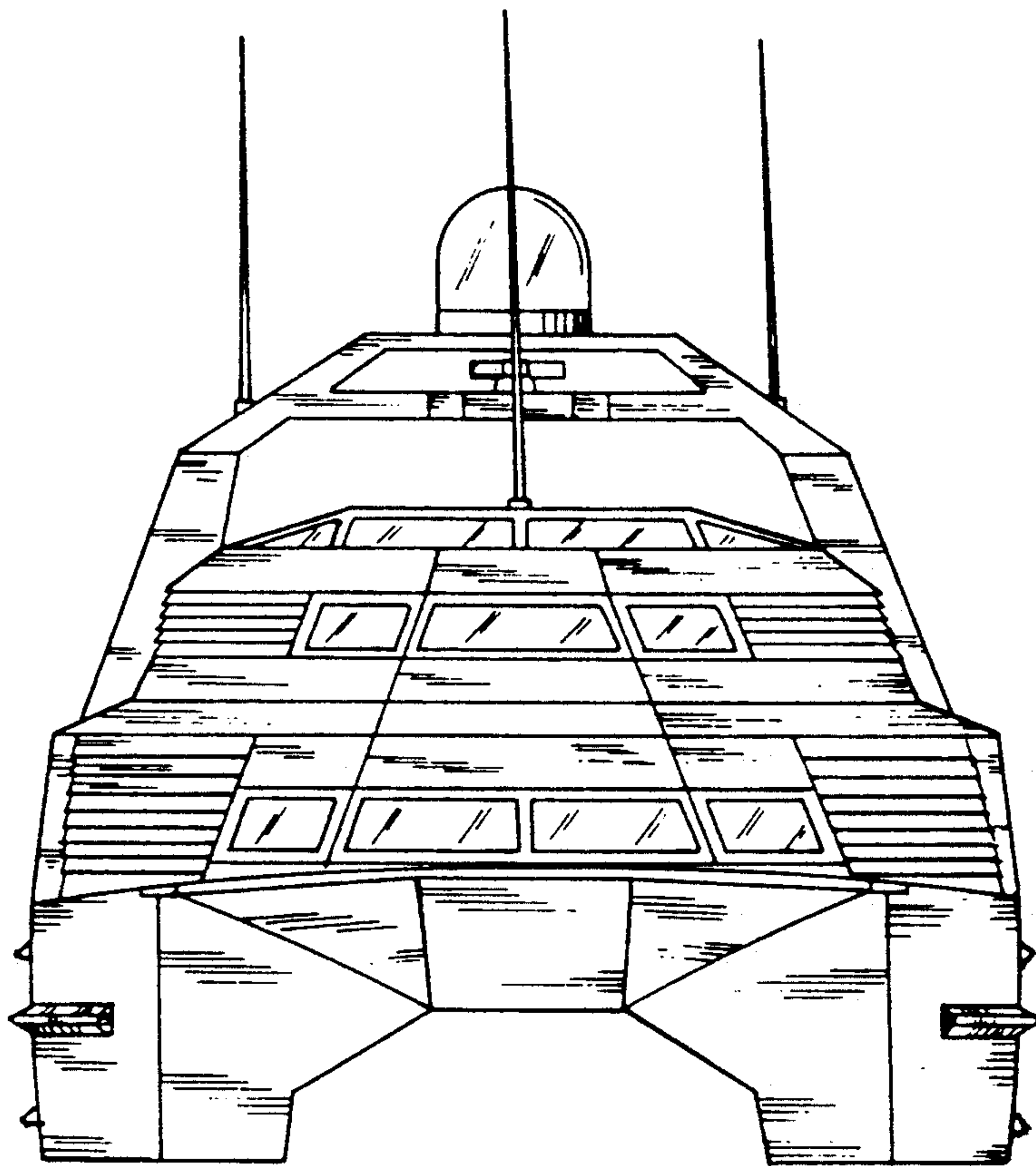

FIG - 3



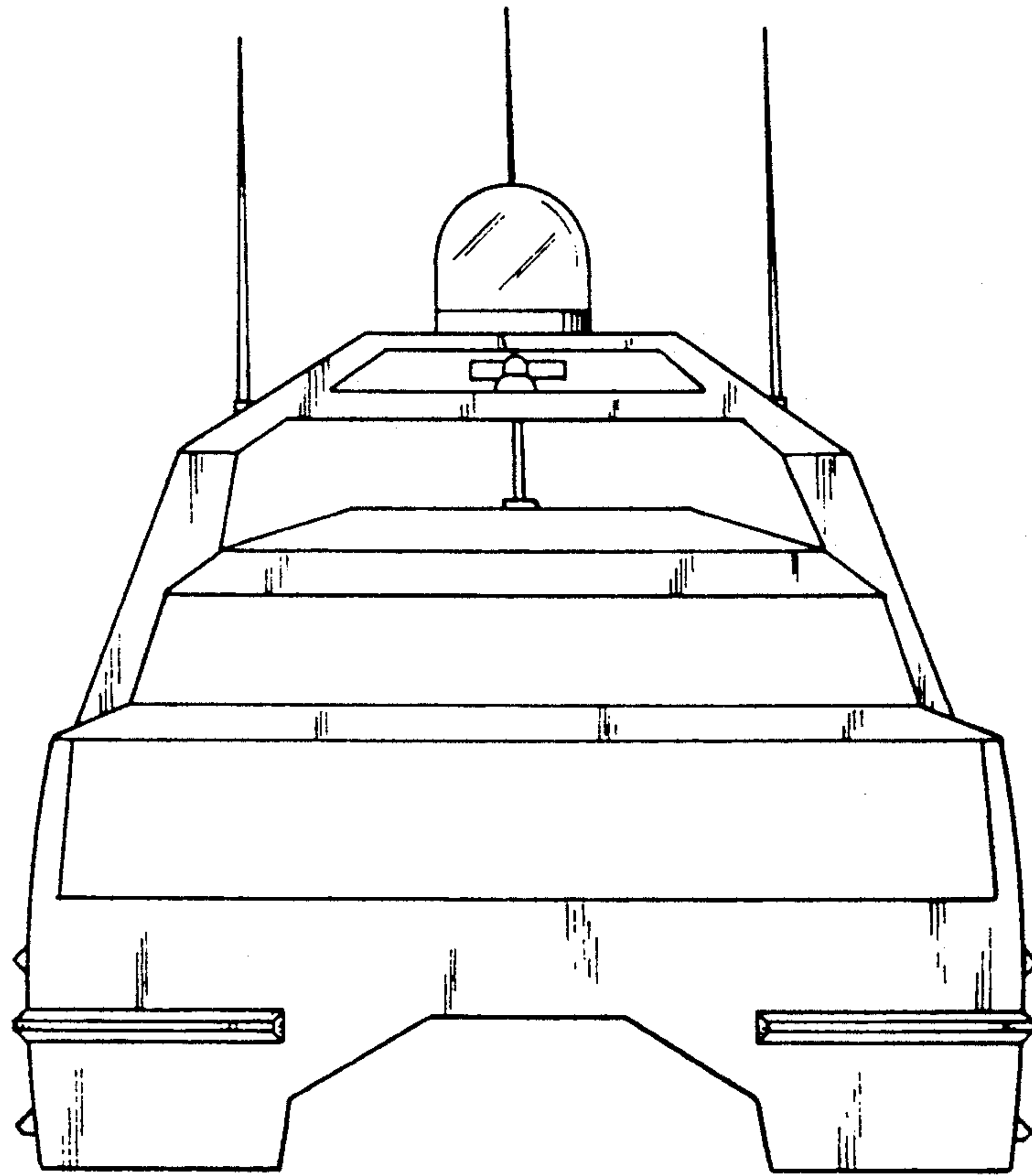

FIG -4

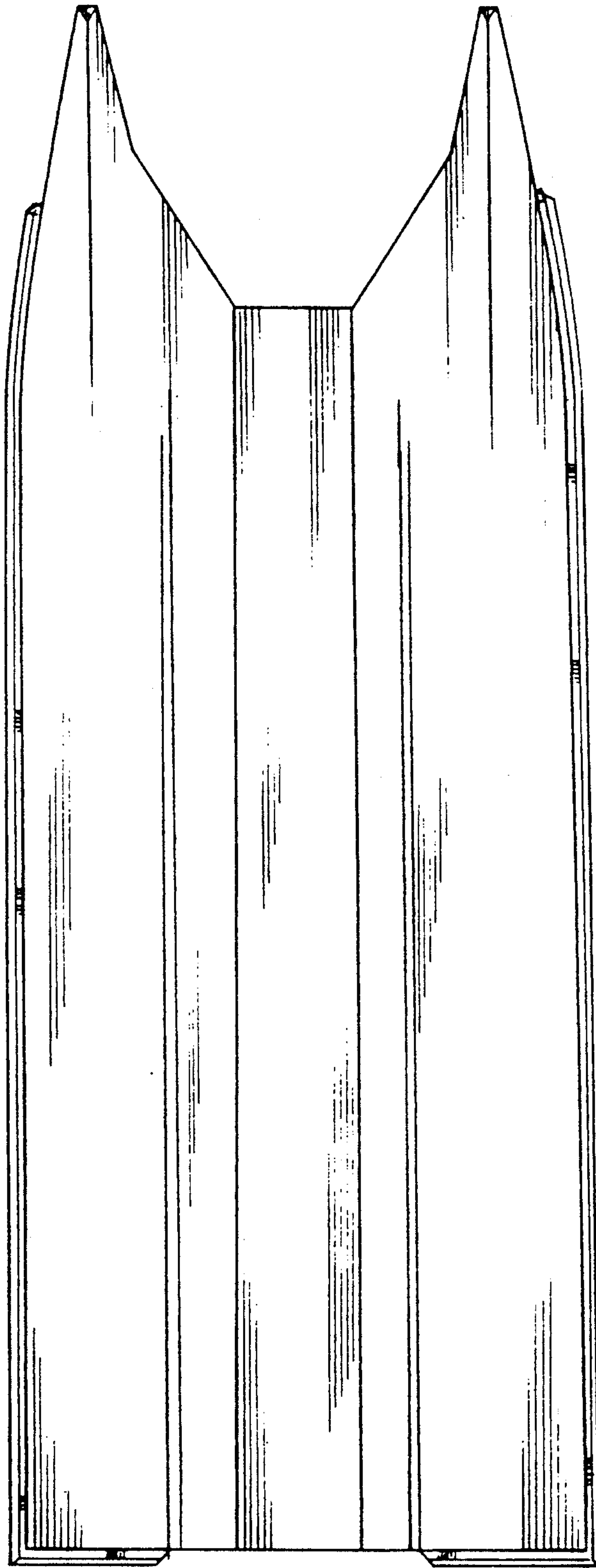
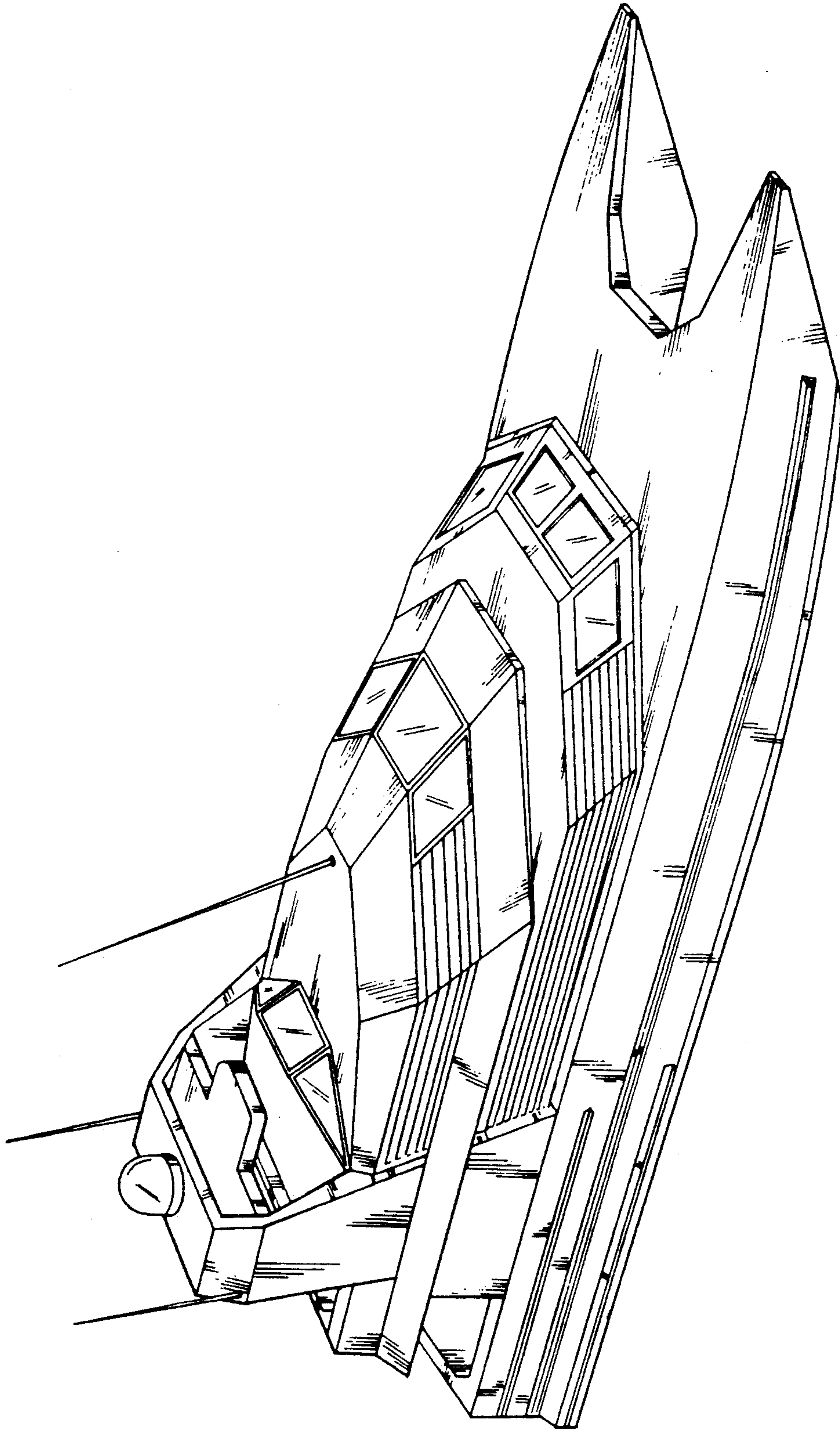

FIG - 5



FIG—6