



US00D331897S

# United States Patent [19]

Godbersen

[11] Patent Number: **Des. 331,897**

[45] Date of Patent: **\*\* Dec. 22, 1992**

[54] **BOAT TRAILER WINCH CASING**

[76] Inventor: **Byron L. Godbersen**, Lake LaJune Estates, Ida Grove, Iowa 51445

[\*\*] Term: **14 Years**

[21] Appl. No.: **498,594**

[22] Filed: **Mar. 26, 1990**

[52] U.S. Cl. .... **D12/106**

[58] Field of Search ..... D12/106; 280/847, 160, 280/529-536, 414.1, 491.1, 475; D34/35; 248/351, 229, 316.6; 414/559; 254/323

[56] **References Cited**

**U.S. PATENT DOCUMENTS**

3,190,674	6/1965	Carter .....	280/414.1
4,094,527	6/1978	Miller .....	414/559
4,232,879	11/1980	Boxrud .....	280/656

4,232,990	11/1980	Pierce .....	414/559
4,239,438	12/1980	Everson .....	414/559
4,771,987	9/1988	Priest .....	280/414.1
4,974,865	12/1990	Cappo .....	280/414.1

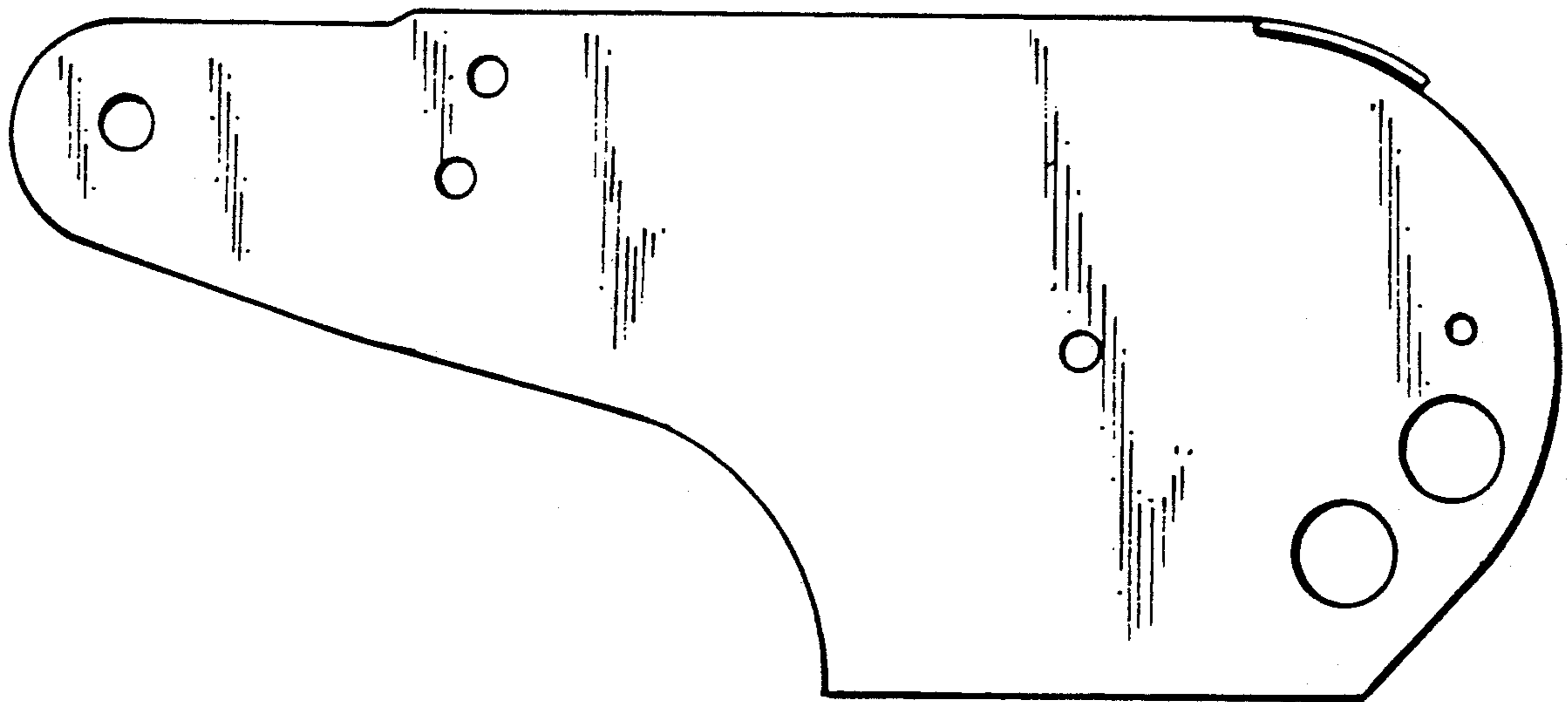
*Primary Examiner*—Wallace R. Burke  
*Assistant Examiner*—Melody Brown  
*Attorney, Agent, or Firm*—Henderson & Sturm

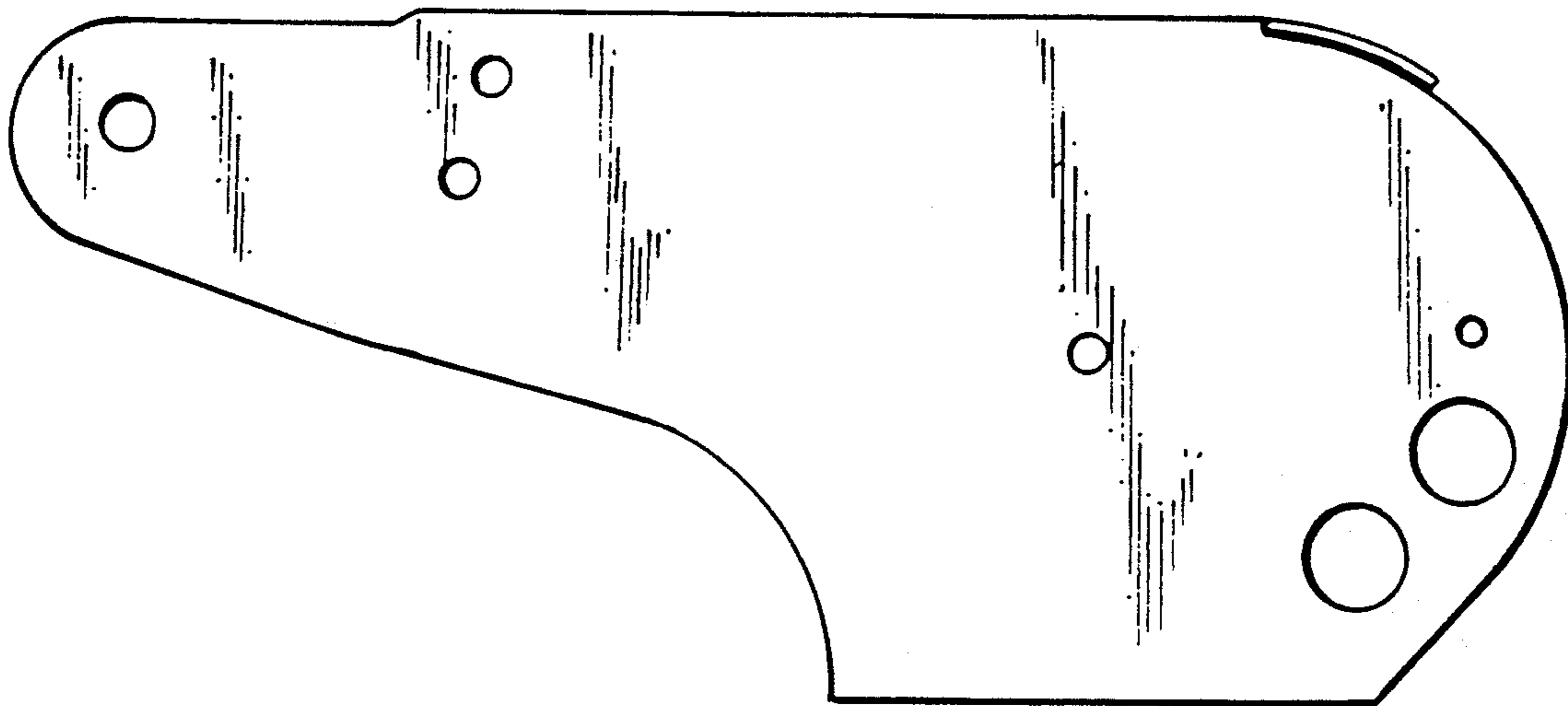
[57] **CLAIM**

The ornamental design of a boat trailer winch casing, as shown.

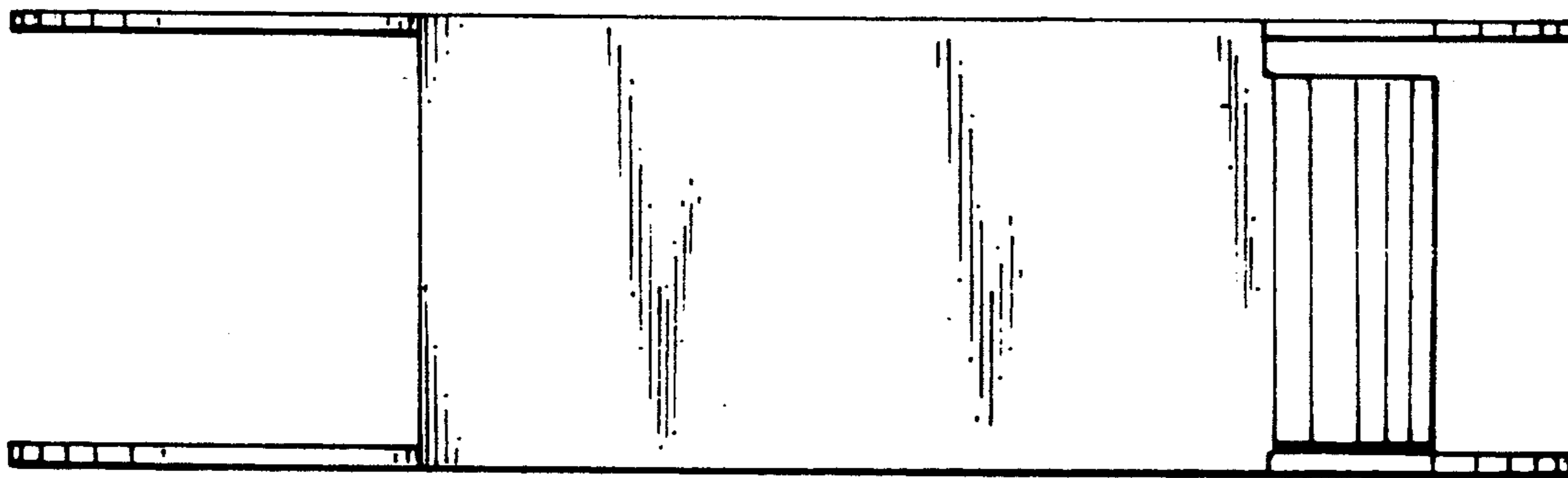
**DESCRIPTION**

FIG. 1 is a side elevational view of a boat trailer winch casing showing my new design; FIG. 2 is a top plan view thereof; FIG. 3 is a front elevational view thereof; FIG. 4 is a rear elevational view thereof; and, FIG. 5 is a bottom plan view thereof.

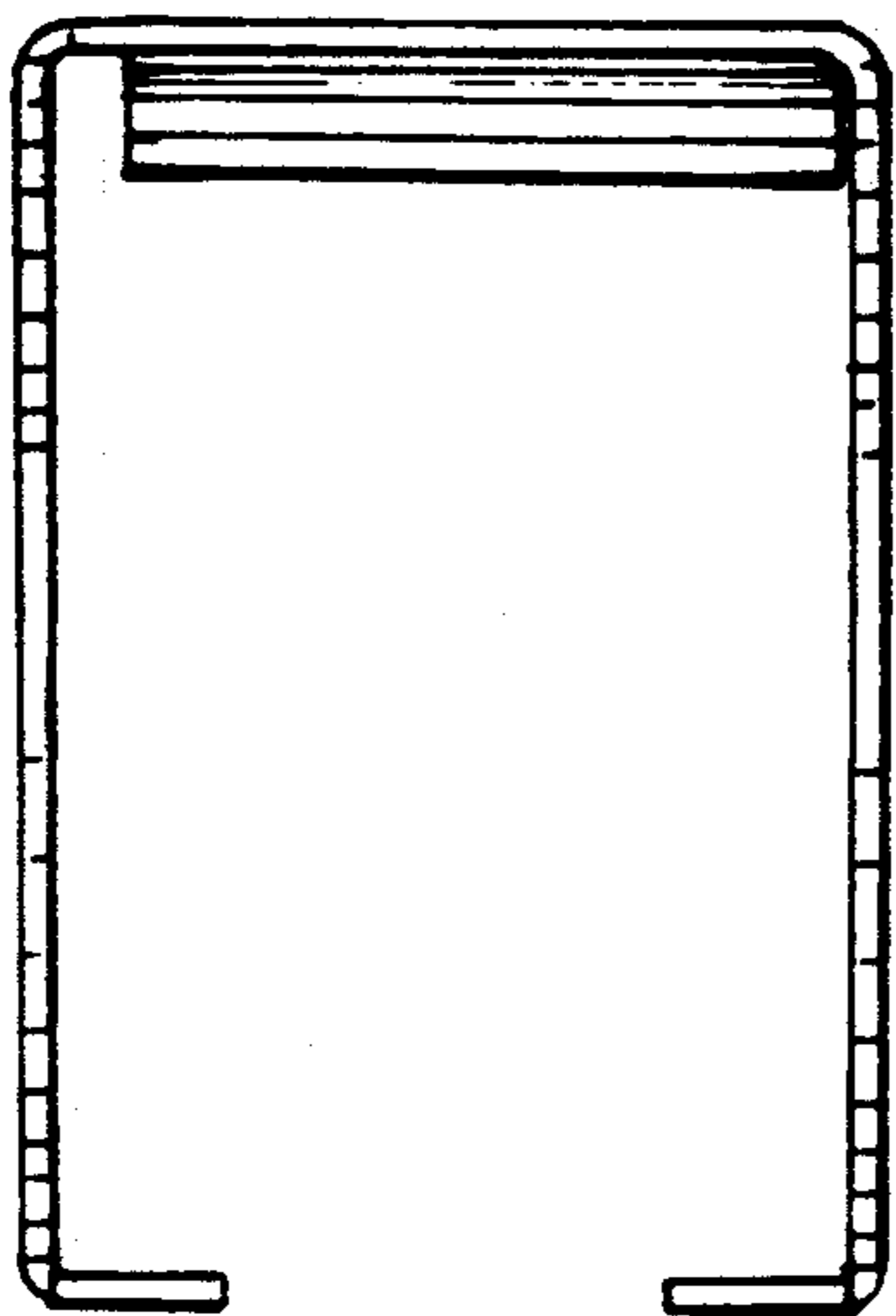




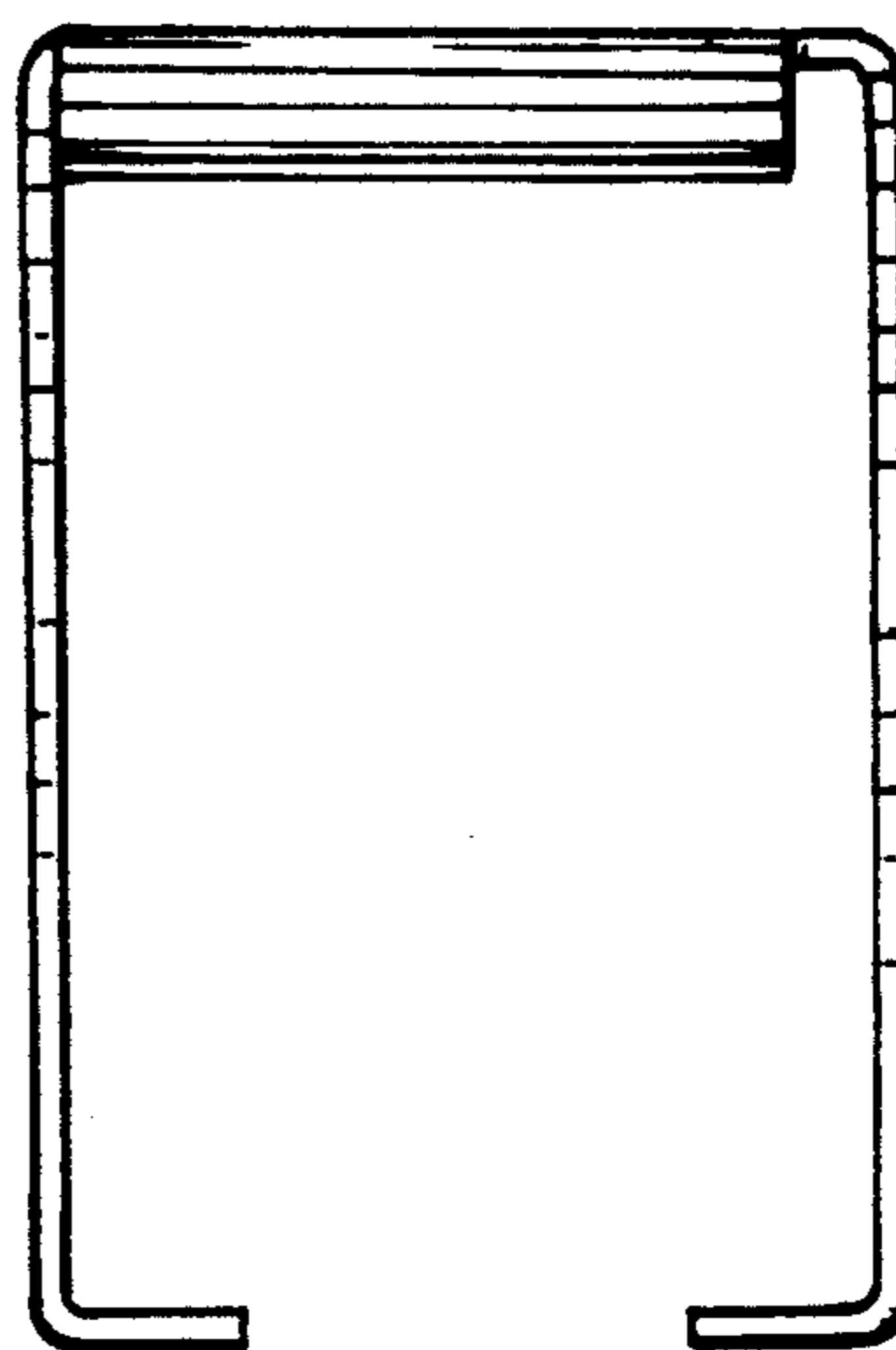
*Fig. 1*



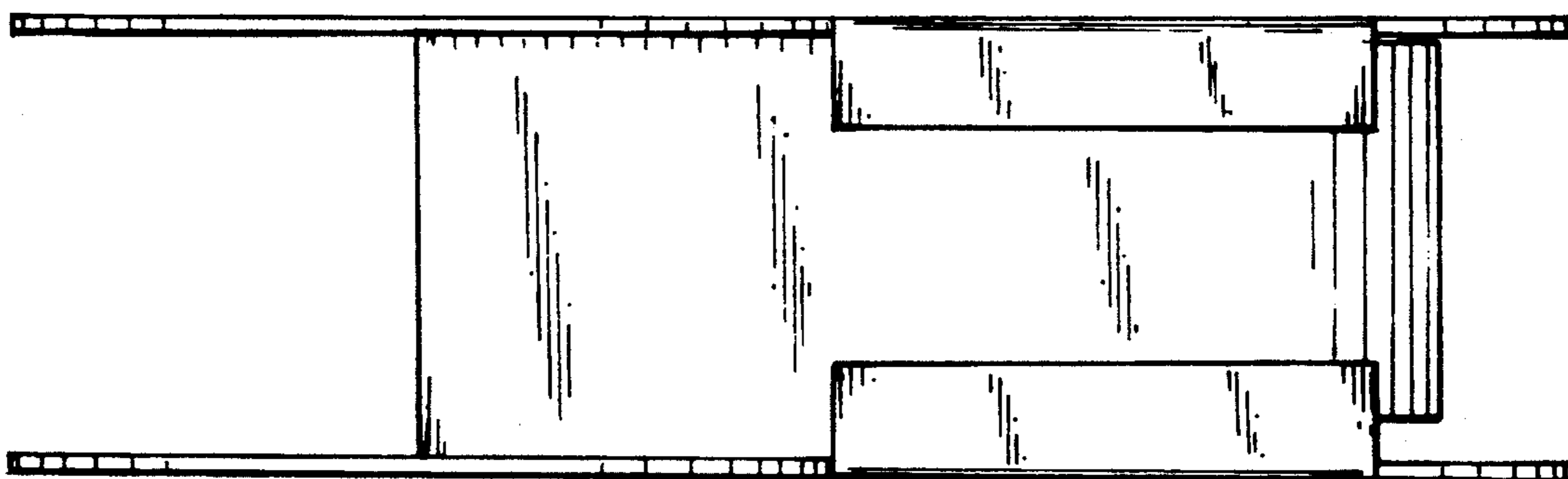
*Fig. 2*



*Fig. 3*



*Fig. 4*



*Fig. 5*