



US00D331888S

United States Patent [19]

[11] Patent Number: **Des. 331,888**

Lade

[45] Date of Patent: **** Dec. 22, 1992**

[54] **SIGNALLING INDICATOR FOR LAUNDRY REMOVAL FROM A WASHING MACHINE**

4,831,848 5/1989 Arbizzani 340/525

[76] Inventor: **Stephen Lade**, 6880 Rockview Ct.,
Huber Heights, Ohio 45424-2728

FOREIGN PATENT DOCUMENTS

2303431 10/1976 France .
124362 7/1983 Japan .

[**] Term: **14 Years**

Primary Examiner—Wallace R. Burke
Assistant Examiner—Marcus Jackson
Attorney, Agent, or Firm—Terry M. Bernstein

[21] Appl. No.: **624,683**

[22] Filed: **Dec. 10, 1990**

[52] U.S. Cl. **D10/106**

[58] Field of Search D10/104, 106, 121;
340/523, 524, 525, 526, 529, 502, 503, 504;
D32/35, 1

[57] CLAIM

The ornamental design for a signalling indicator for laundry removal from a washing machine, as shown and described.

[56] References Cited

U.S. PATENT DOCUMENTS

D. 264,194	5/1982	Jaretsky	D10/106
D. 265,299	7/1982	Jaretsky	D10/106
D. 303,137	8/1989	Brown	D10/106
D. 303,224	9/1989	Schifrin	D10/106
D. 313,568	1/1991	Castleberry et al.	D10/106
4,456,902	8/1984	Zato .	
4,585,908	4/1986	Smith .	
4,805,206	2/1989	Boem et al. .	

DESCRIPTION

FIG. 1 is a perspective view of a signalling indicator for laundry removal from a washing machine showing my new design;
FIG. 2 is a front elevational view thereof;
FIG. 3 is a rear elevational view thereof;
FIG. 4 is a right side elevational view thereof, with the opposite side being a mirror image;
FIG. 5 is a top plan view thereof; and,
FIG. 6 is a bottom plan view thereof.

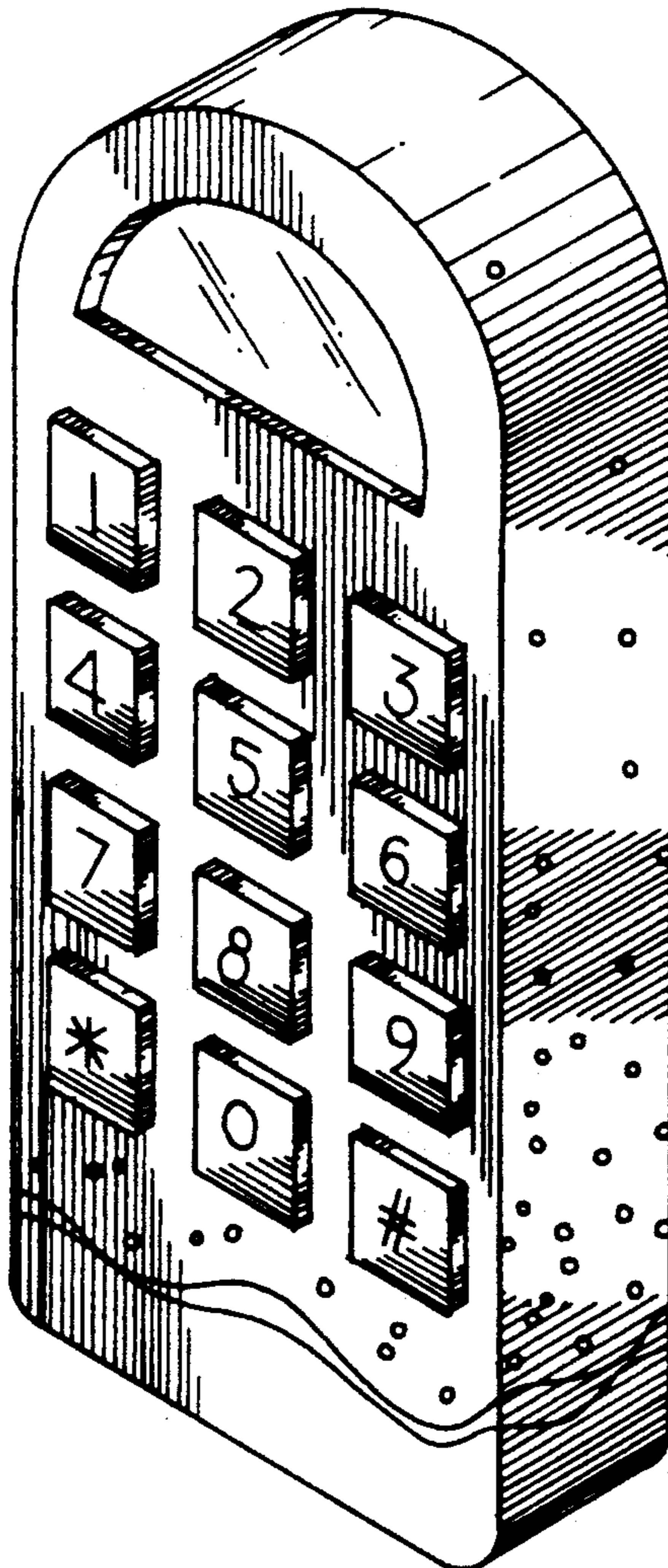

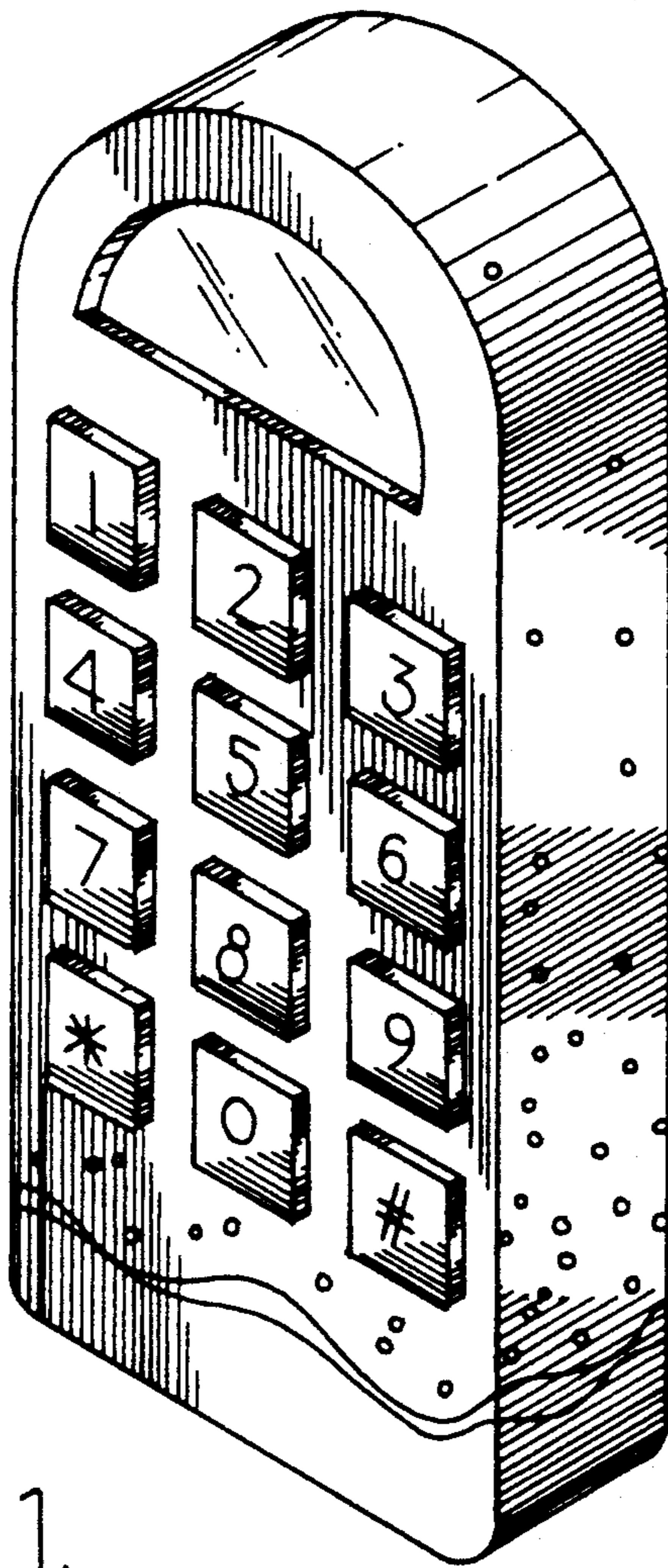

FIG. 1.

FIG. 2.

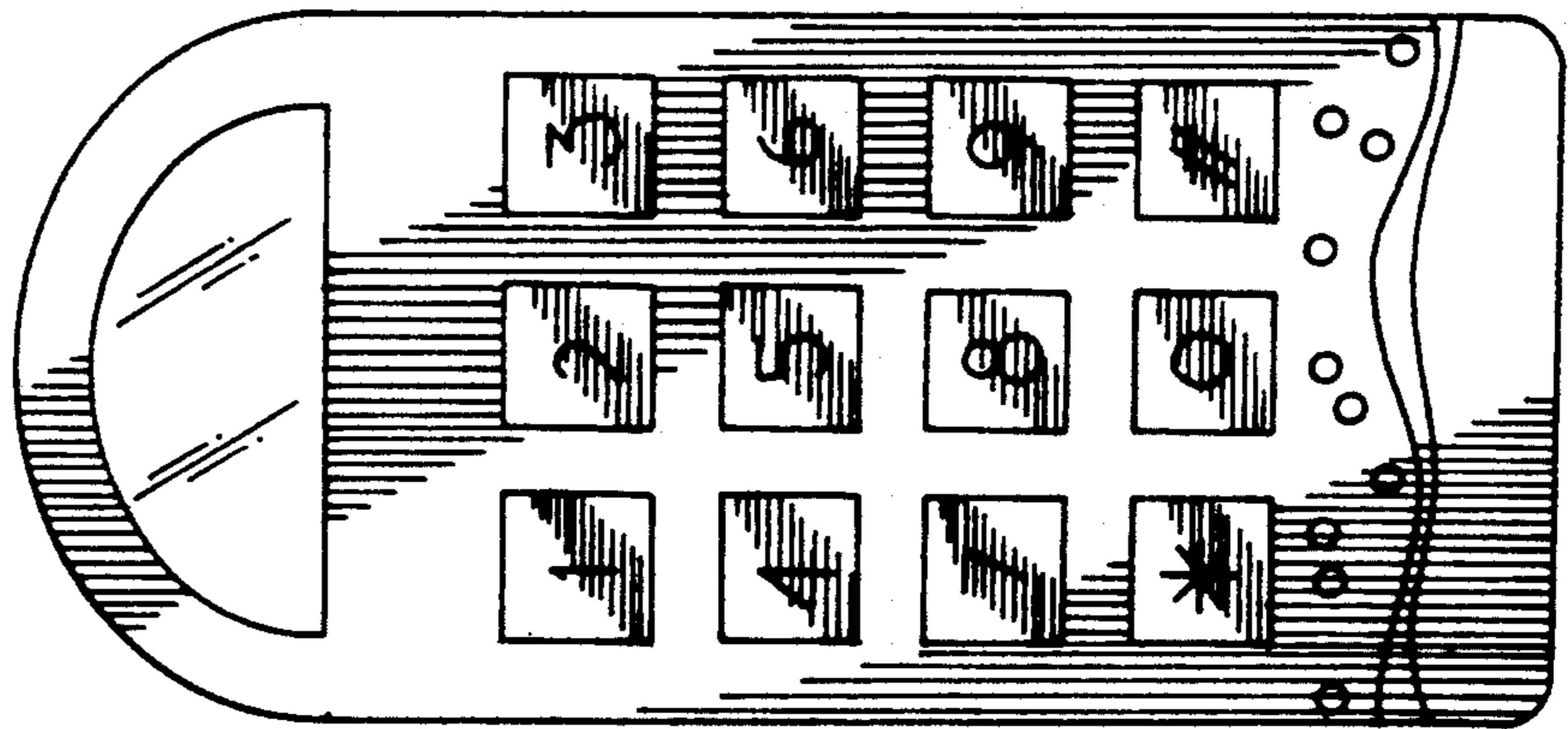

FIG. 4.

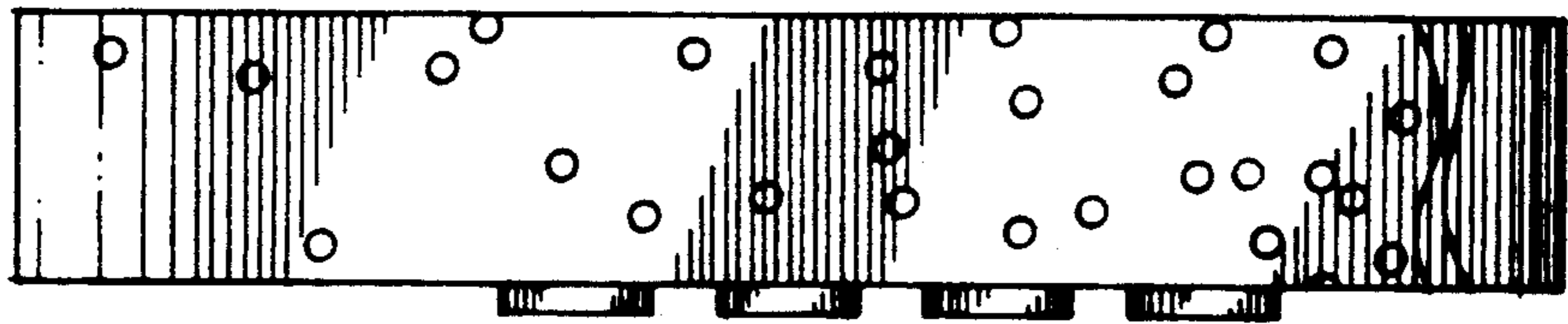

FIG. 3.

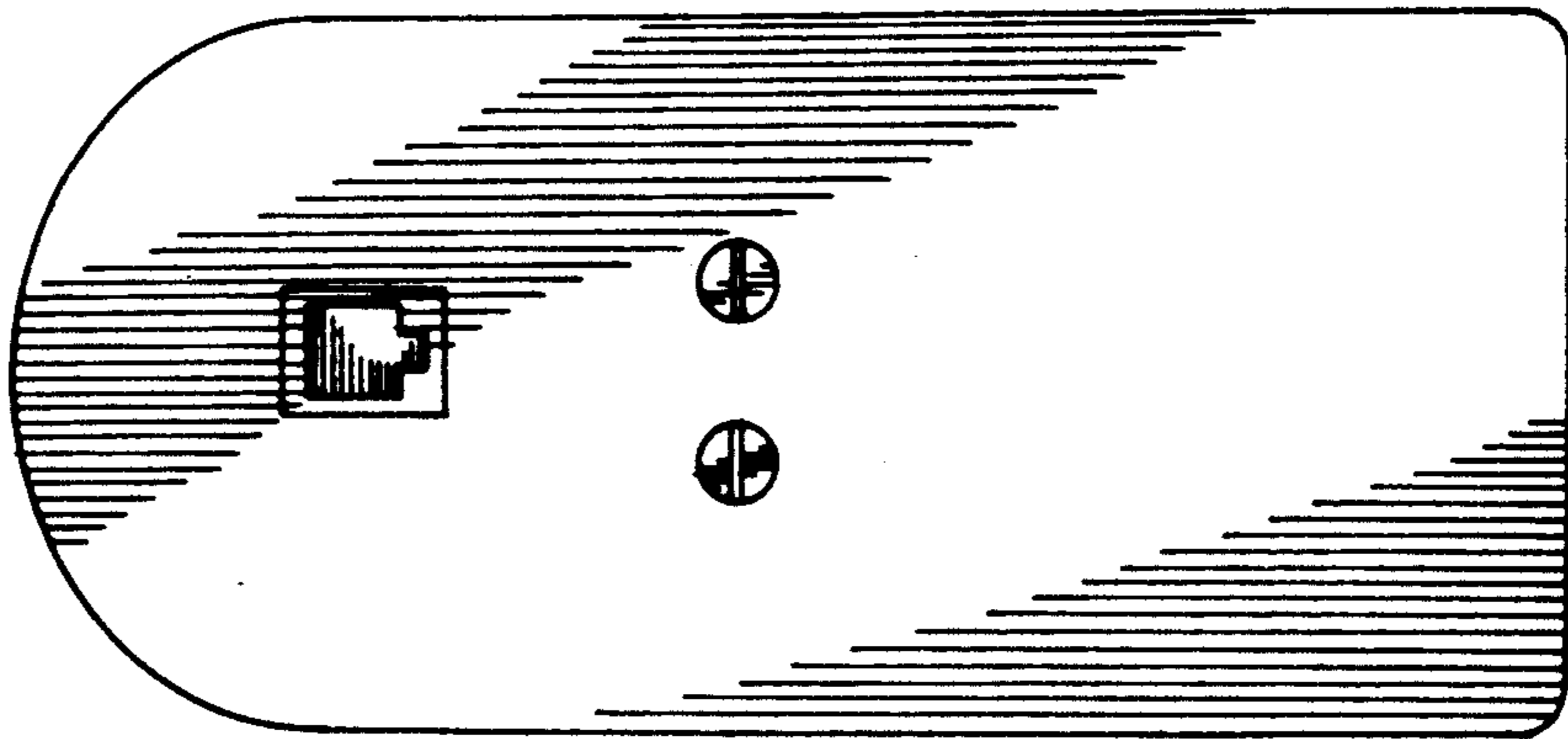

FIG. 5.

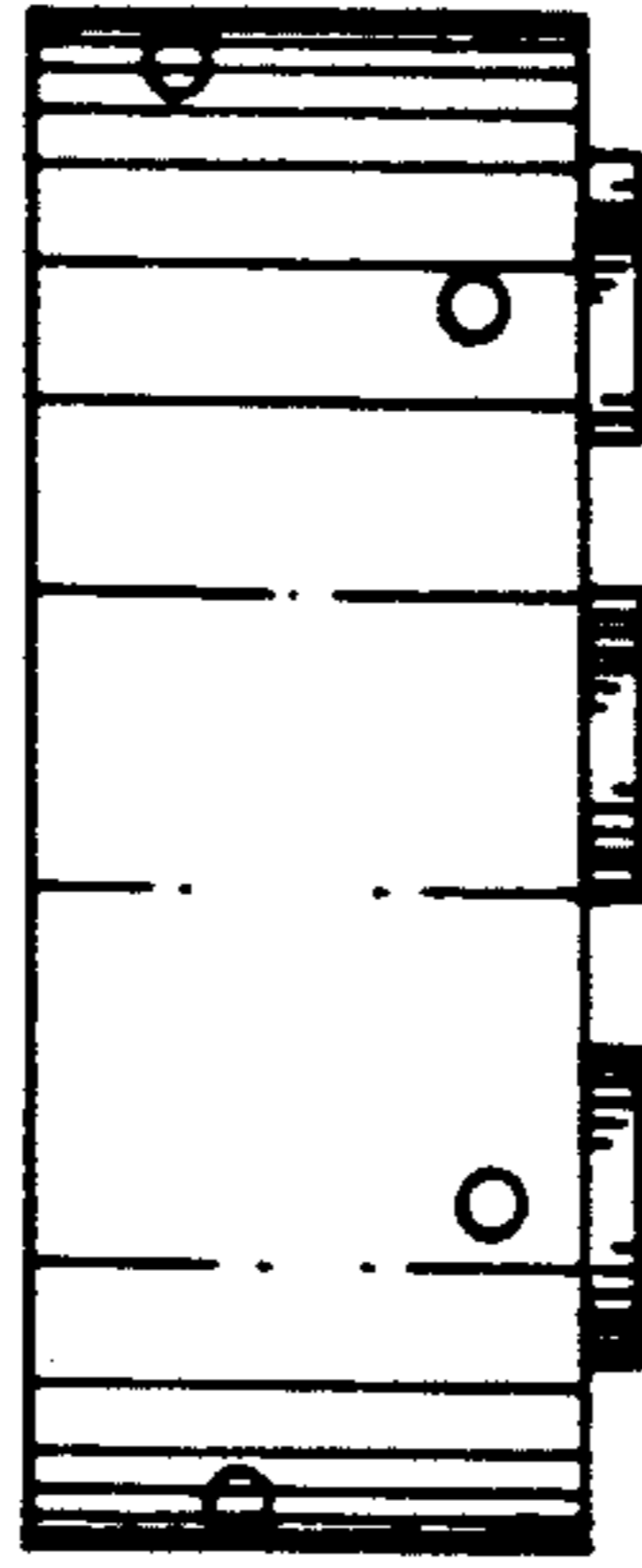

FIG. 6.

