



US00D331826S

United States Patent [19]

[11] Patent Number: **Des. 331,826**

Challant

[45] Date of Patent: **** Dec. 22, 1992**

[54] REAR ENTRY BOOT

D. 323,055 1/1992 Cvasin D2/275

[75] Inventor: **Mark H. Challant**, Wayland, Mass.

Primary Examiner—Louis S. Zarfes

[73] Assignee: **E. S. Originals, Inc.**, New York, N.Y.

Attorney, Agent, or Firm—Kirschstein, Ottinger, Israel & Schiffmiller

[**] Term: **14 Years**

[57] CLAIM

[21] Appl. No.: **583,351**

The ornamental design for a rear entry boot, as shown and described.

[22] Filed: **Sep. 14, 1990**

[52] U.S. Cl. **D2/275; D2/312**

DESCRIPTION

[58] Field of Search **D2/264, 265, 272, 275, D2/276, 308-314; 36/45, 50, 112-121**

FIG. 1 is a top plan view of a rear entry boot showing my new design;

[56] References Cited

U.S. PATENT DOCUMENTS

- D. 205,993 10/1966 Ali D2/276
- D. 240,972 8/1976 Adams D2/275
- D. 242,089 11/1976 Raufast D2/272
- D. 284,043 6/1986 Lowe, Jr. et al. D2/272

FIG. 2 is a right side view thereof;

FIG. 3 is a bottom plan view thereof;

FIG. 4 is a front view thereof;

FIG. 5 is a rear view thereof;

FIG. 6 is a left side view thereof; and,

FIG. 7 is a view analogous to FIG. 2, but showing a rear flap in an open condition.

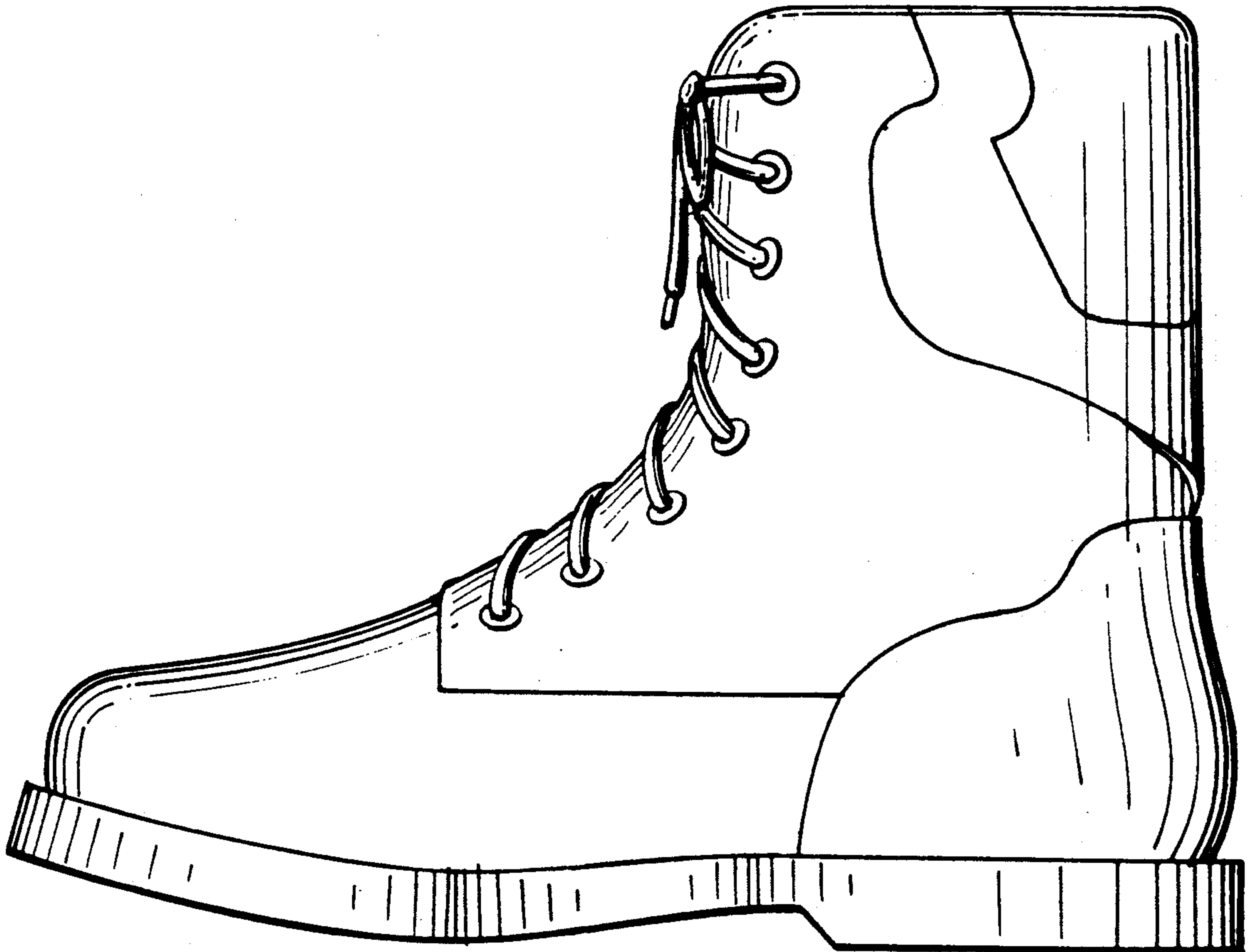

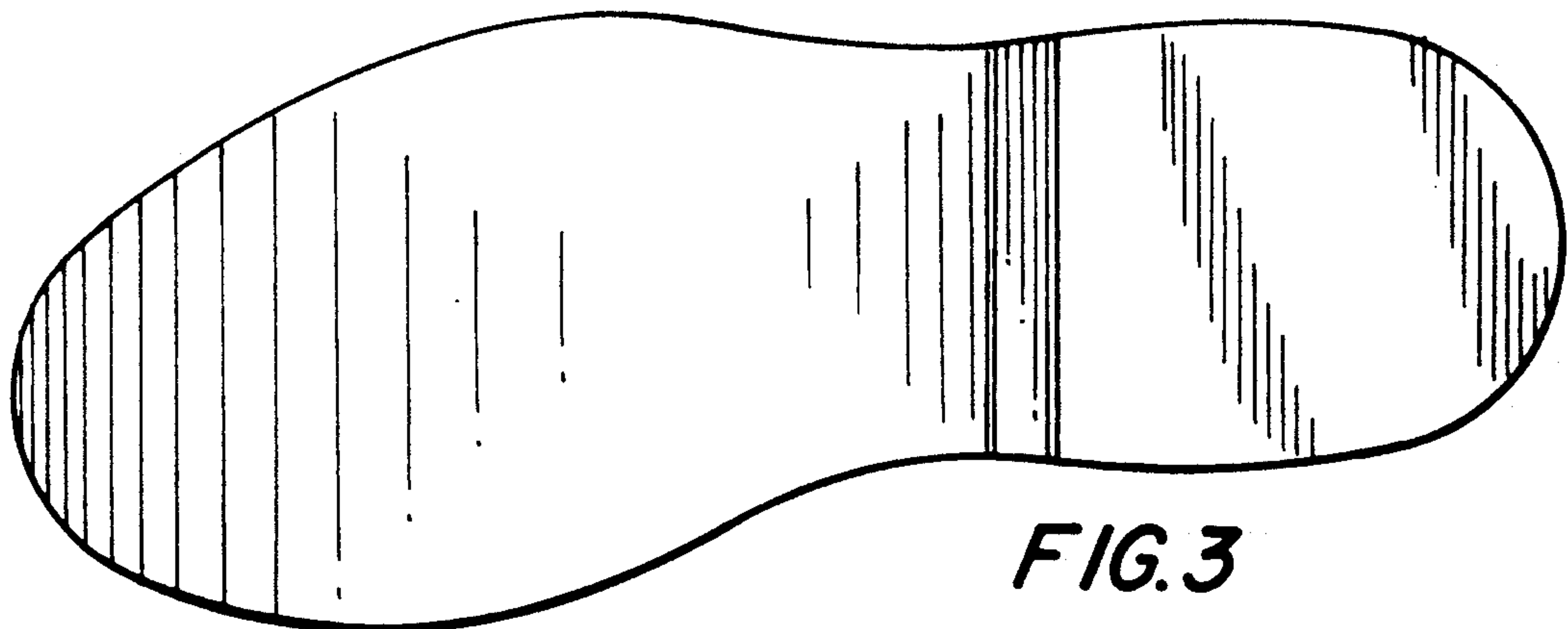
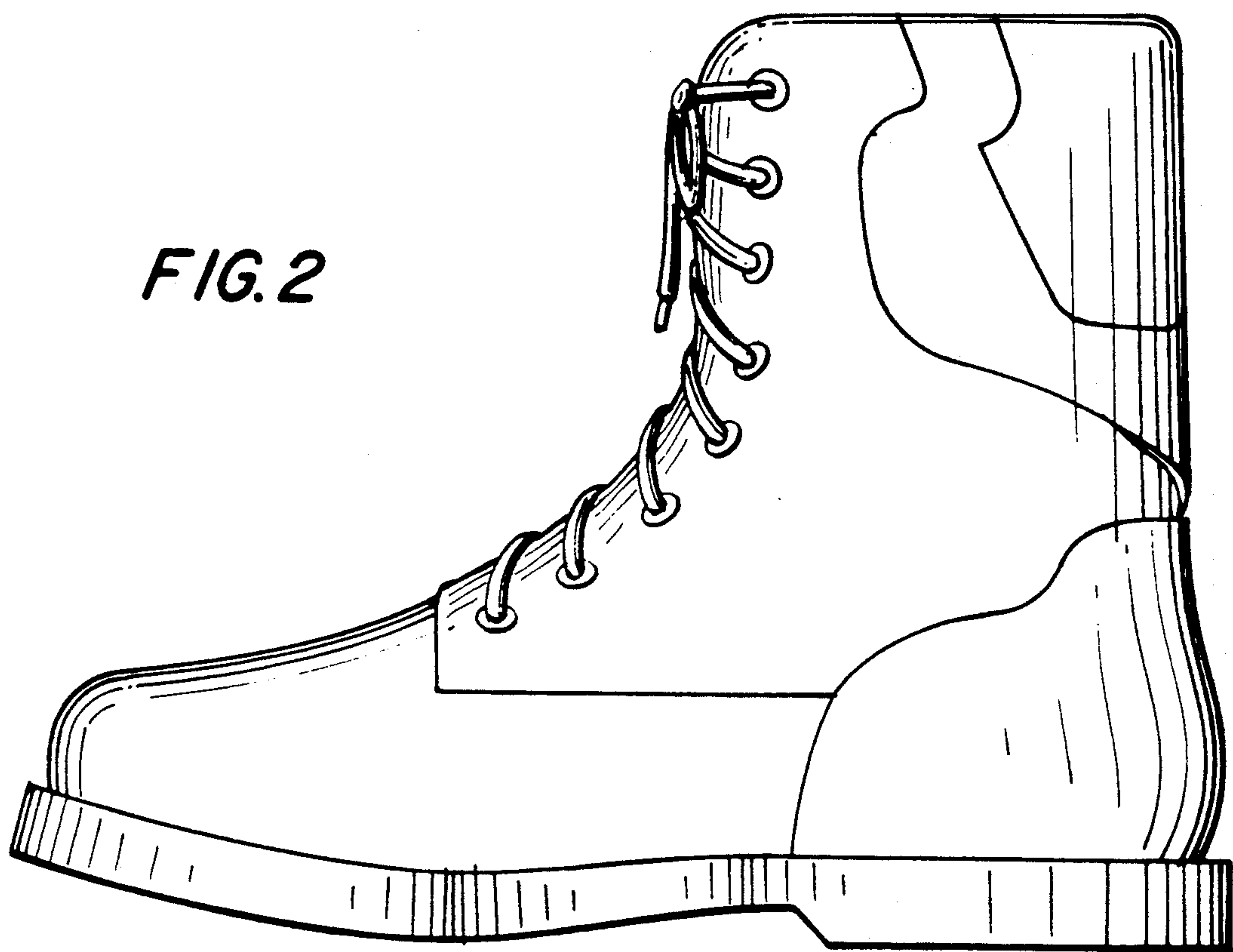
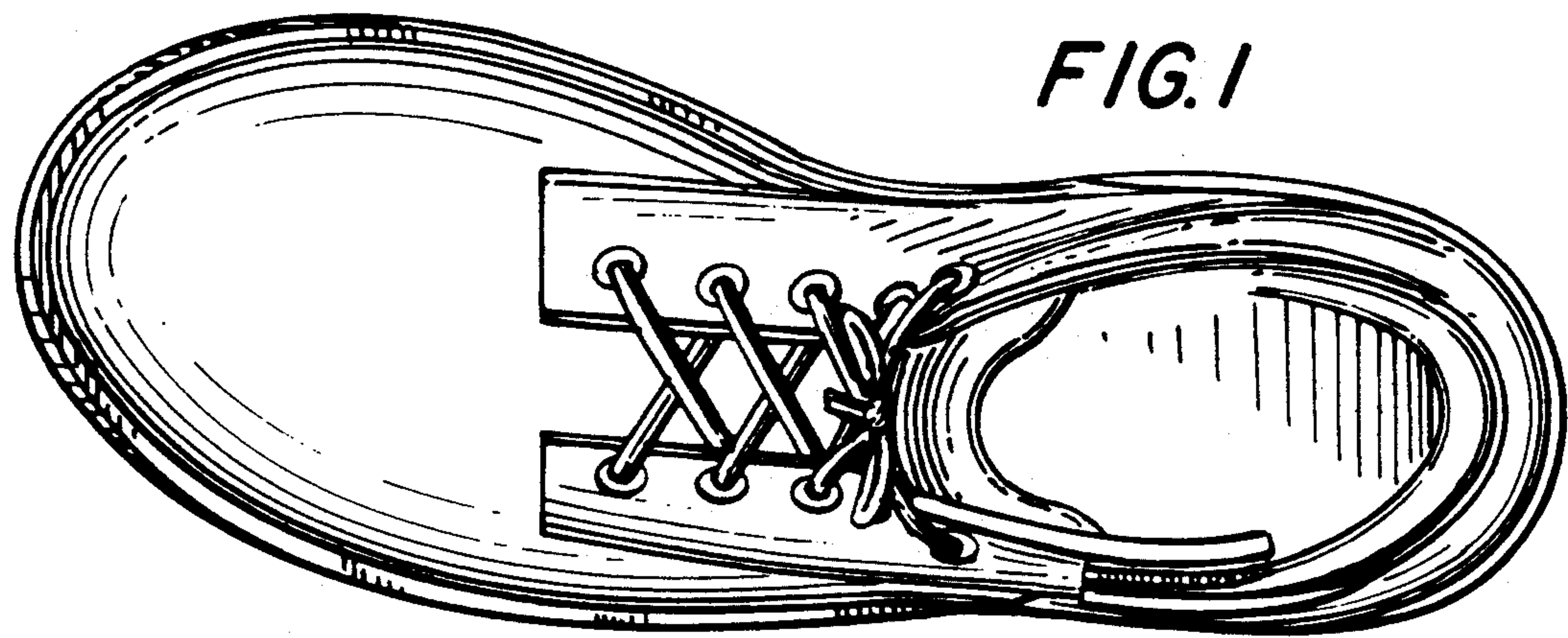

FIG. 4

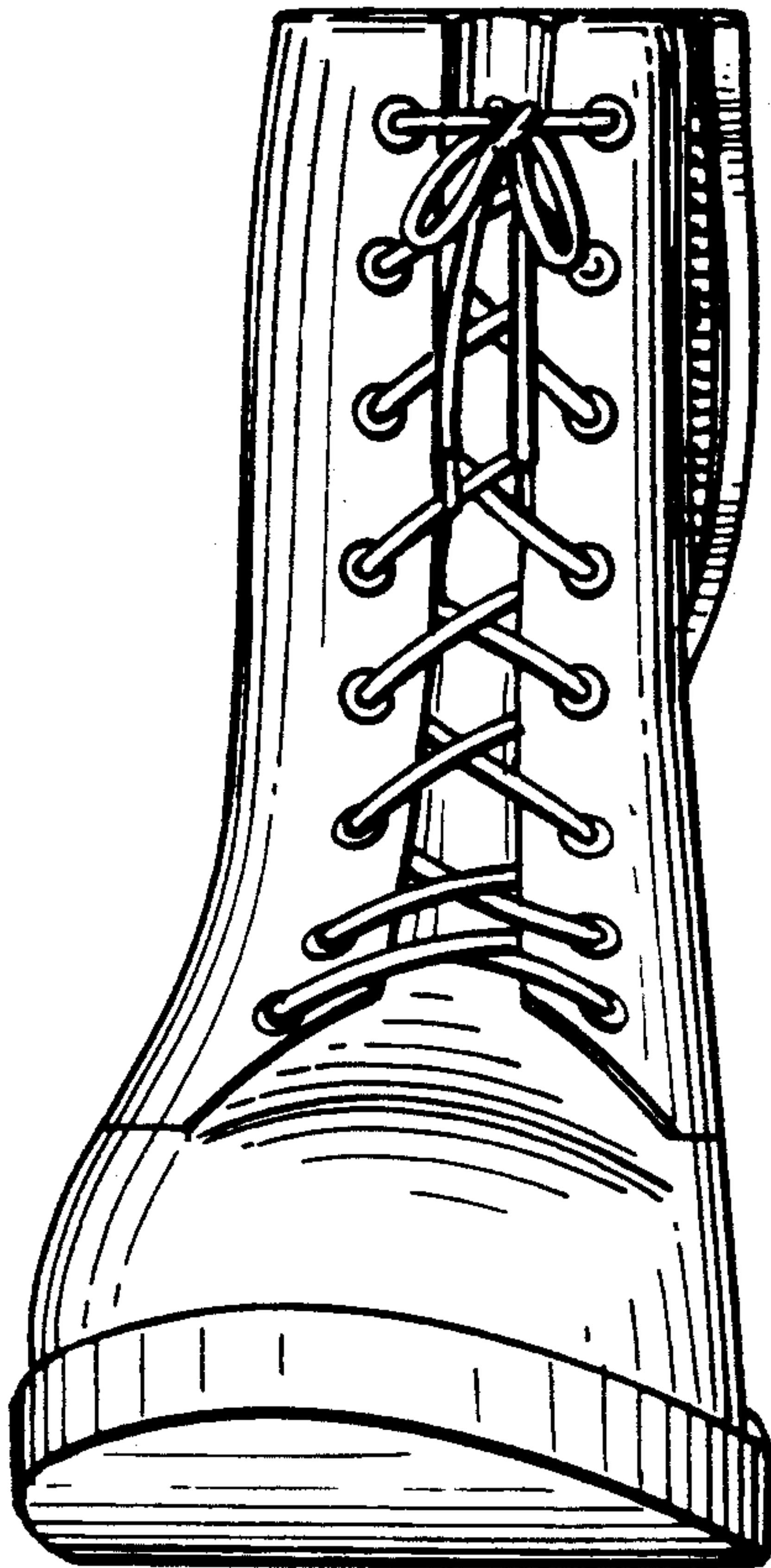

FIG. 5

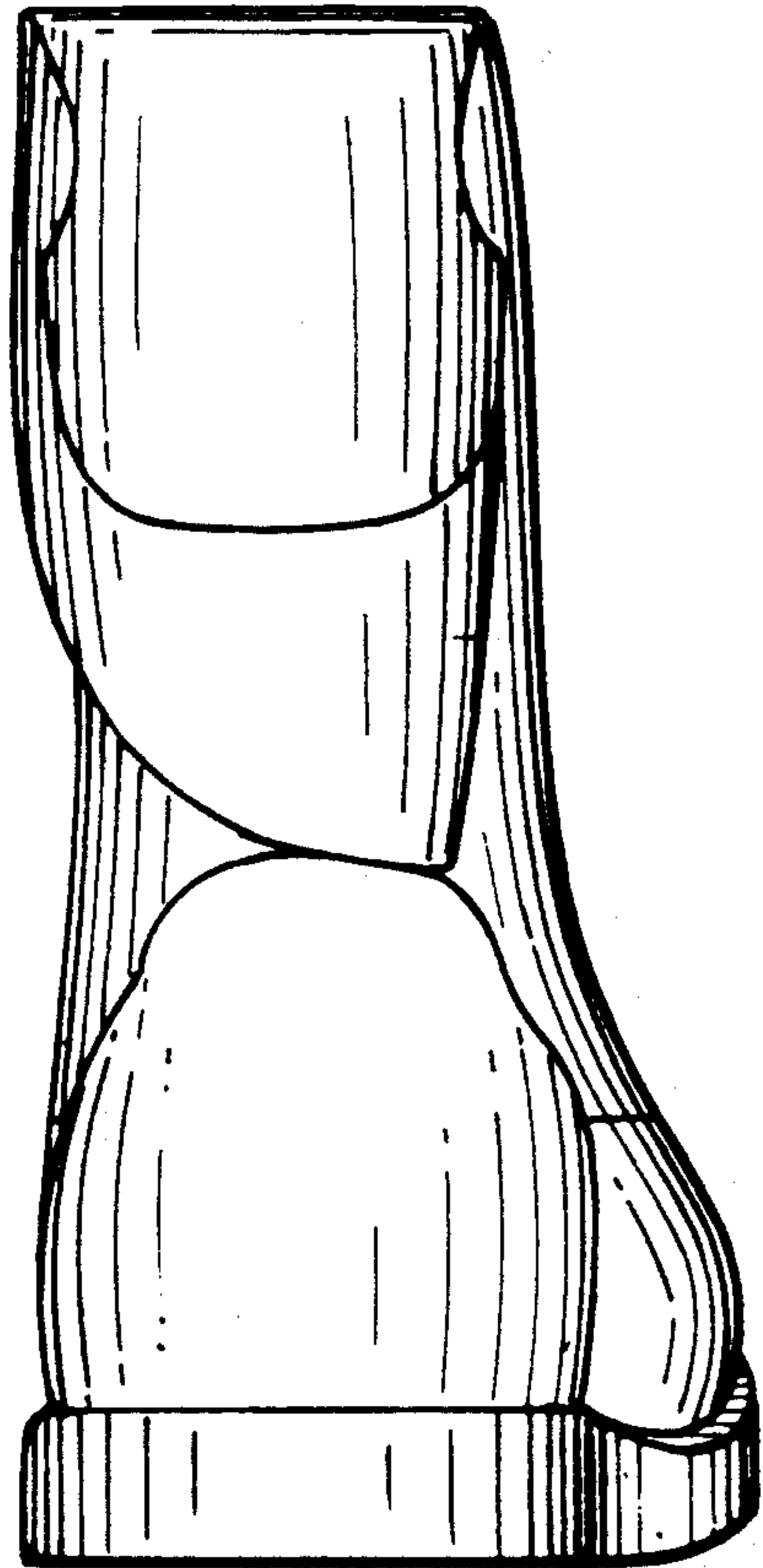
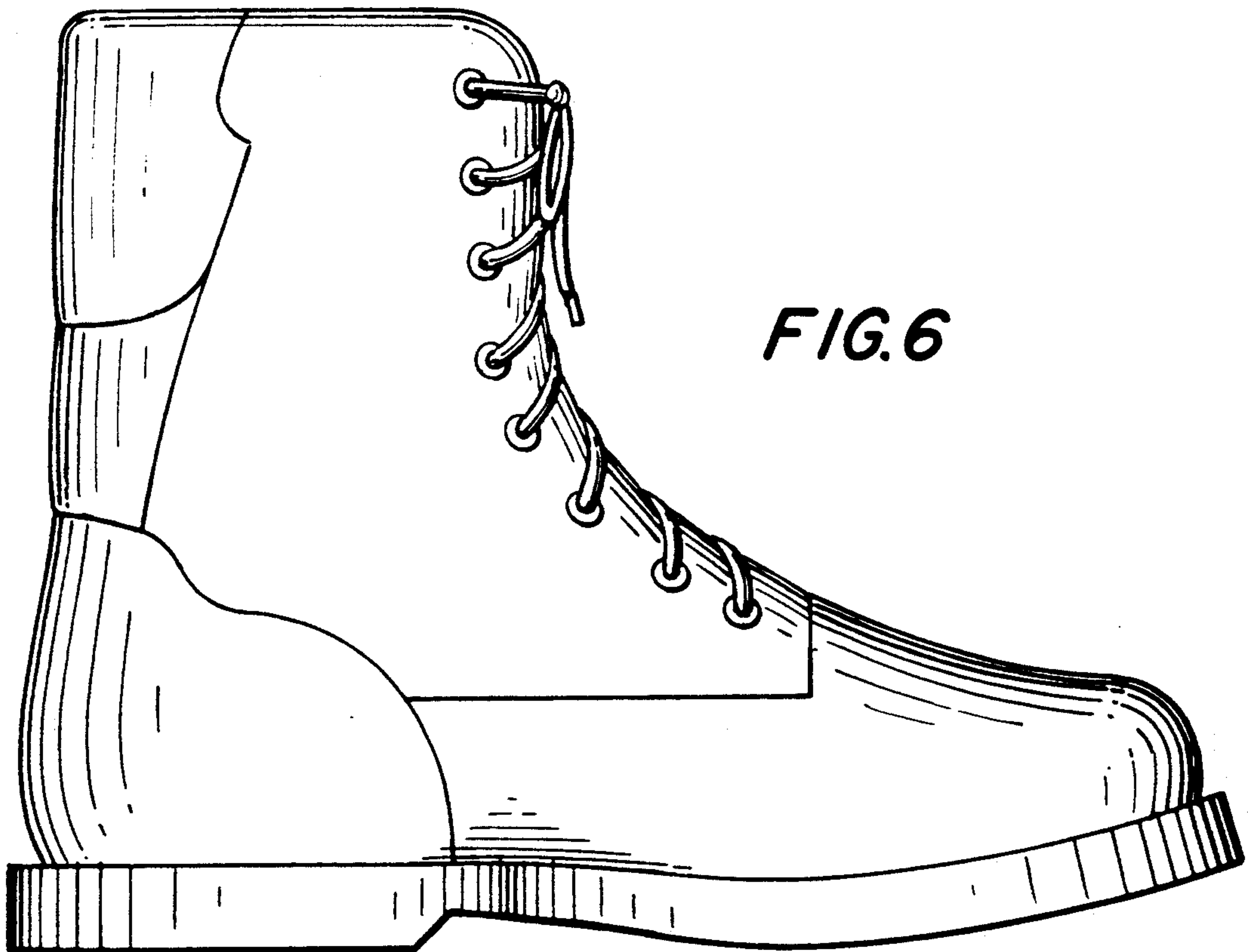

FIG. 6



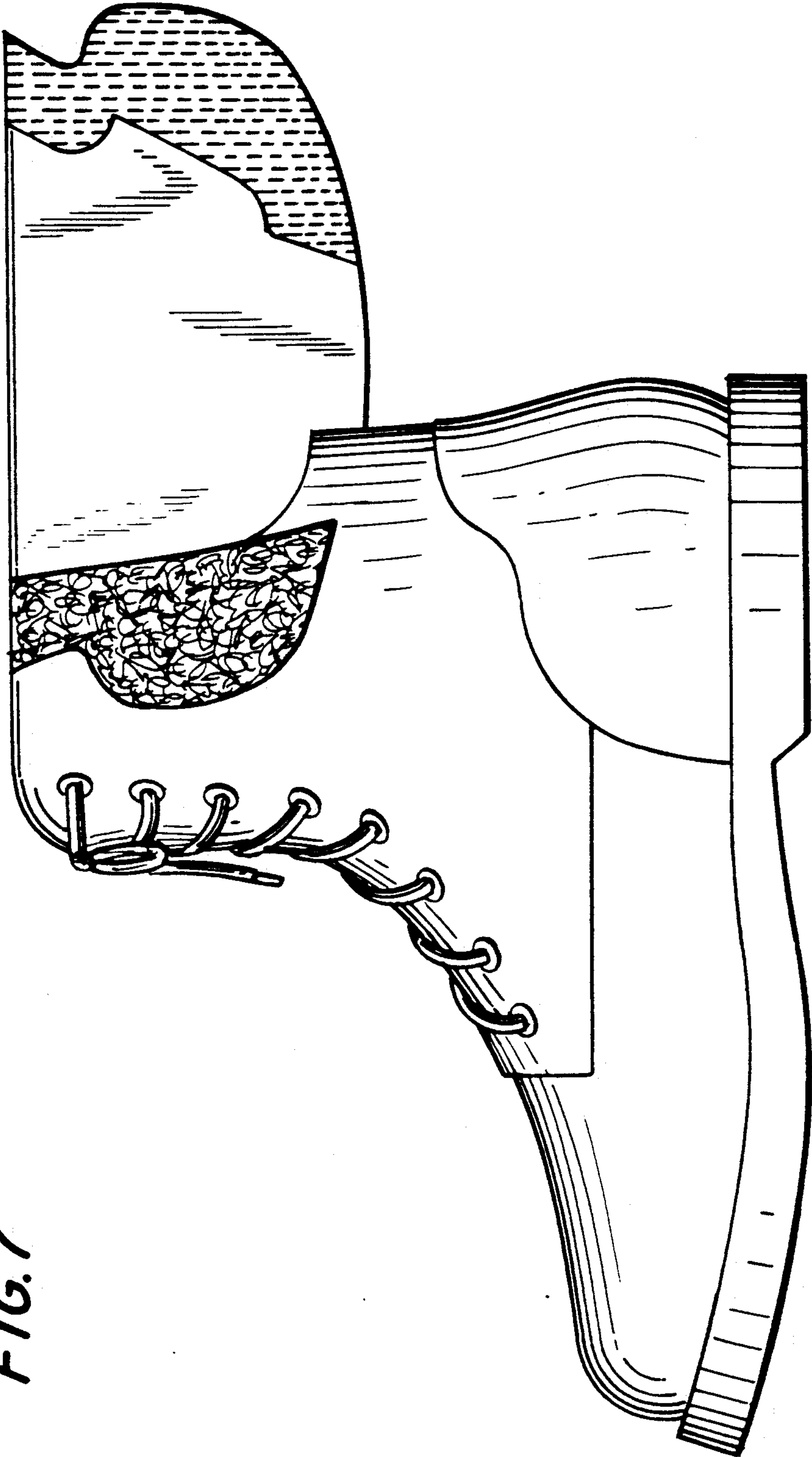

FIG. 7