



US00D331815S

United States Patent [19]

[11] Patent Number: **Des. 331,815**

DiSomma et al.

[45] Date of Patent: **** Dec. 15, 1992**

[54] LIPSTICK

[76] Inventors: **Joseph A. DiSomma**, 16 Thornhill Dr., Ramsey, N.J. 07446; **Ann M. Krog**, 36 Rutledge Dr., Red Bank, N.J. 07701

[**] Term: **14 Years**

[21] Appl. No.: **541,984**

[22] Filed: **Jun. 21, 1990**

[52] U.S. Cl. **D28/4; D28/85**

[58] Field of Search **D28/4, 7, 85-89; 401/49, 88, 95, 98; 132/317, 318, 320**

[56] **References Cited**

U.S. PATENT DOCUMENTS

D. 238,311	12/1975	Kingsford et al.	D28/85
D. 278,750	5/1985	Pisani et al.	D28/85 X
2,523,683	9/1950	De Mario	206/56
2,545,444	3/1951	Braselton	132/320
2,566,722	9/1951	Friedberg	91/54.7
3,192,933	7/1965	Prince	401/35
3,471,611	10/1969	Scott	424/6
4,202,879	5/1980	Shelton	424/66
4,291,018	9/1981	Oeda	424/64
4,422,545	12/1983	Kadoory	401/34 X
4,622,985	11/1986	Jankewitz	132/319
4,743,443	5/1988	Pisani	424/63

FOREIGN PATENT DOCUMENTS

548301	1/1923	France	401/69
934671	5/1948	France	132/320
493656	9/1955	Italy	132/318

OTHER PUBLICATIONS

Drug & Cosmetic Industry, Jun. 1983 p. 74: Maxi Soft Lustre Lipstick, top & center.
The Chemistry and Manufacture of Cosmetics, Second Edition, vol. IV p. 792.

Primary Examiner—Bernard Ansher
Assistant Examiner—C. Tuttle
Attorney, Agent, or Firm—Thomas H. O'Flaherty; Eileen L. Hughett; Kevin C. Johnson

[57] CLAIM

The ornamental design for a lipstick, as shown and described.

DESCRIPTION

FIG. 1 is a perspective view of a lipstick showing our new design;
FIG. 2 is a left side elevational view thereof, the side opposite being a mirror image of the side shown;
FIG. 3 is a front elevational view thereof;
FIG. 4 is a rear elevational view thereof;
FIG. 5 is a top plan view thereof; and,
FIG. 6 is a bottom plan view thereof.
The dark stippling in FIGS. 1, 3 and 5 represents a color contrasting surface.

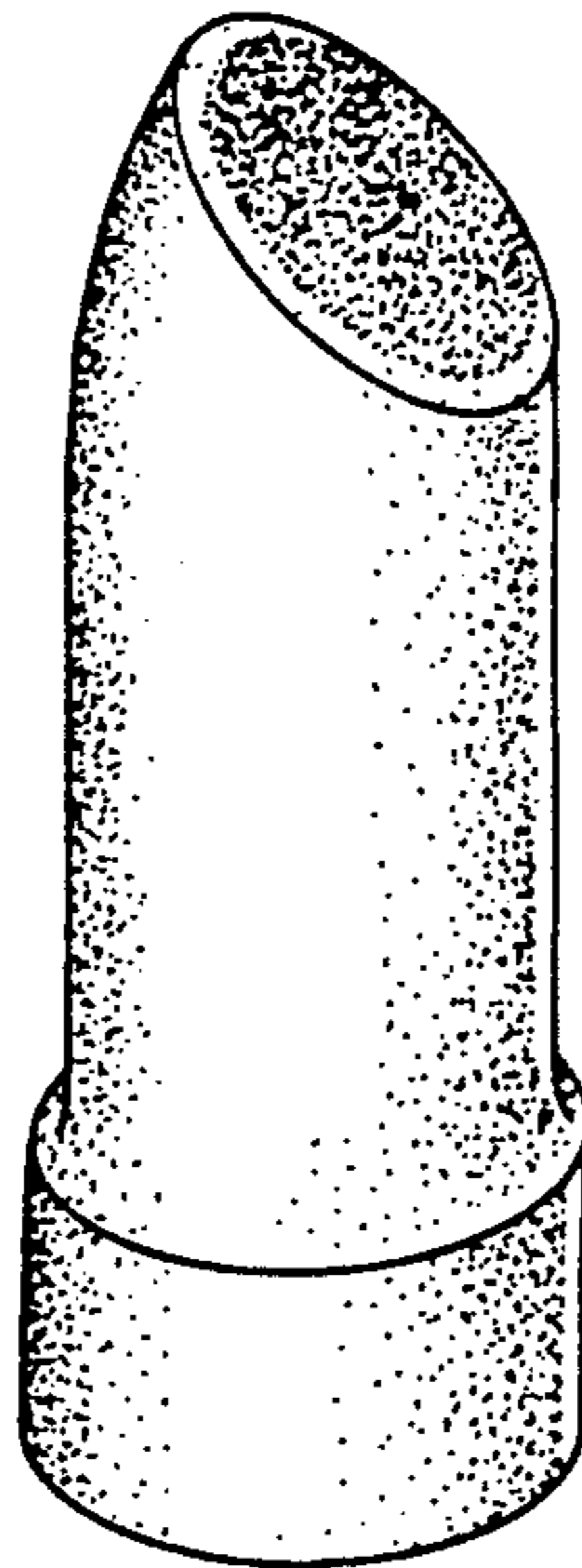

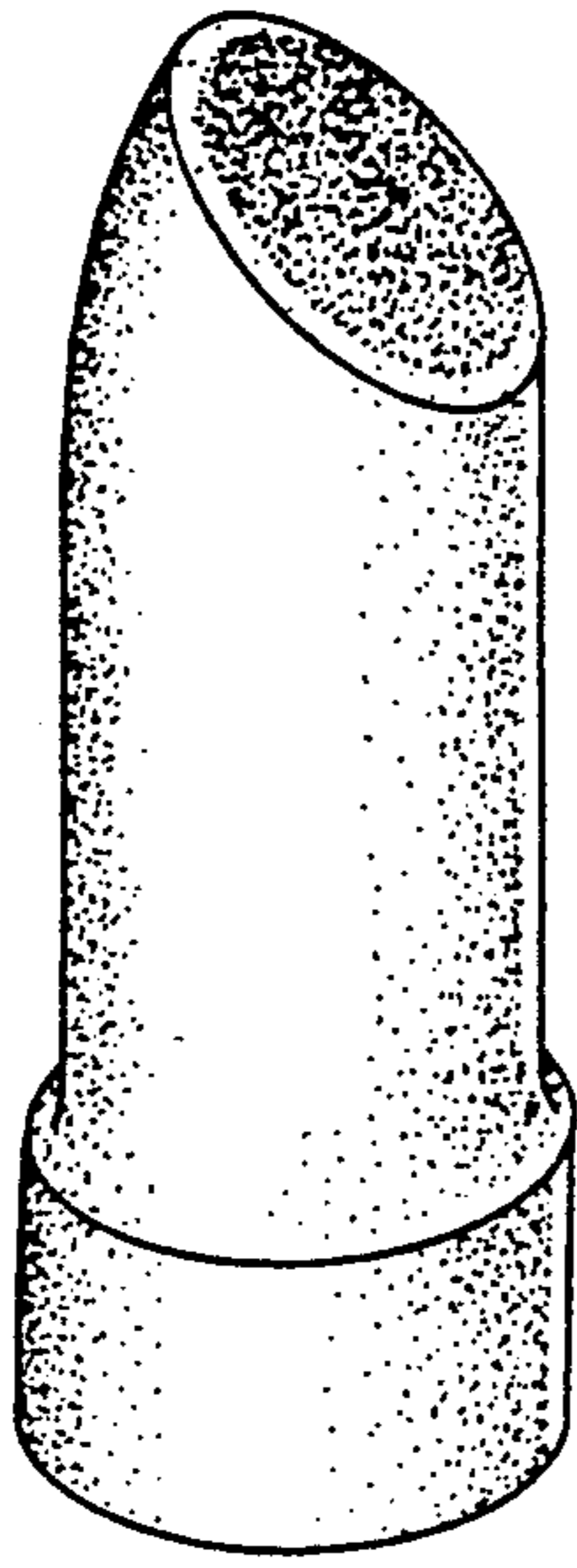

FIG. 1

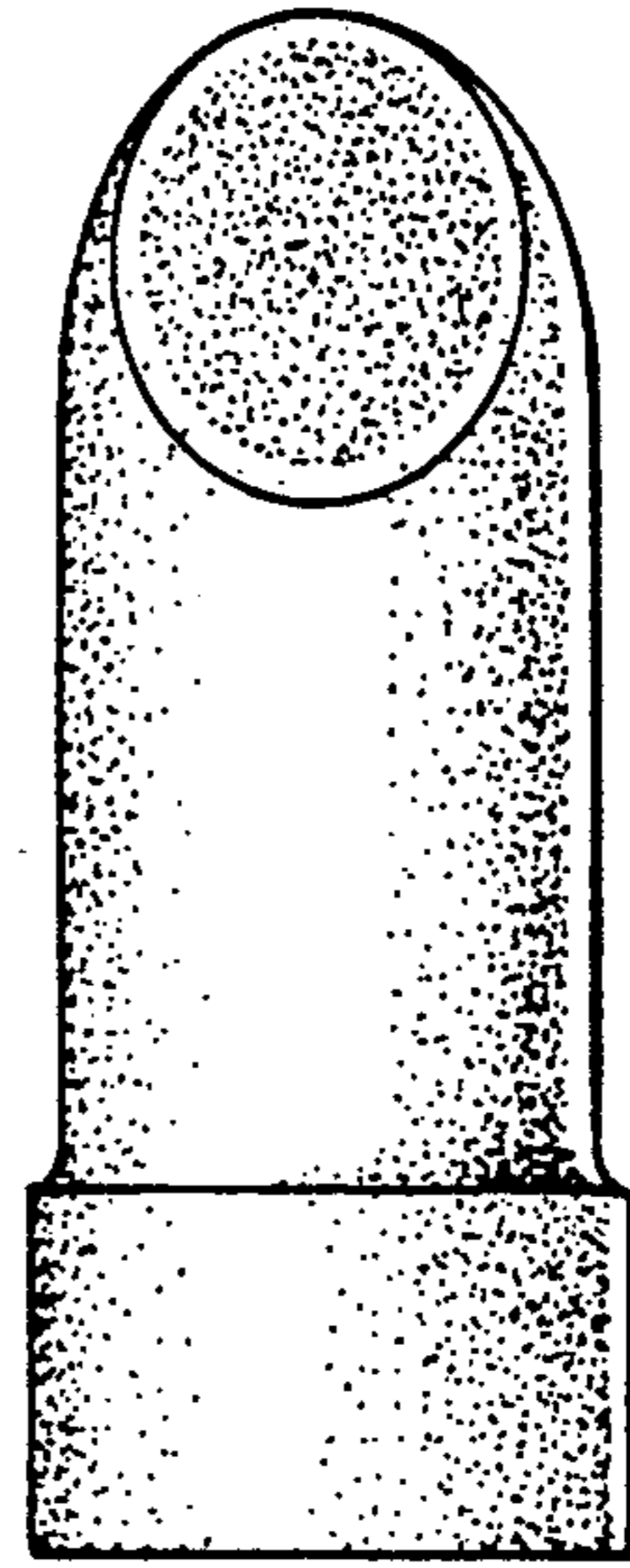

FIG. 3

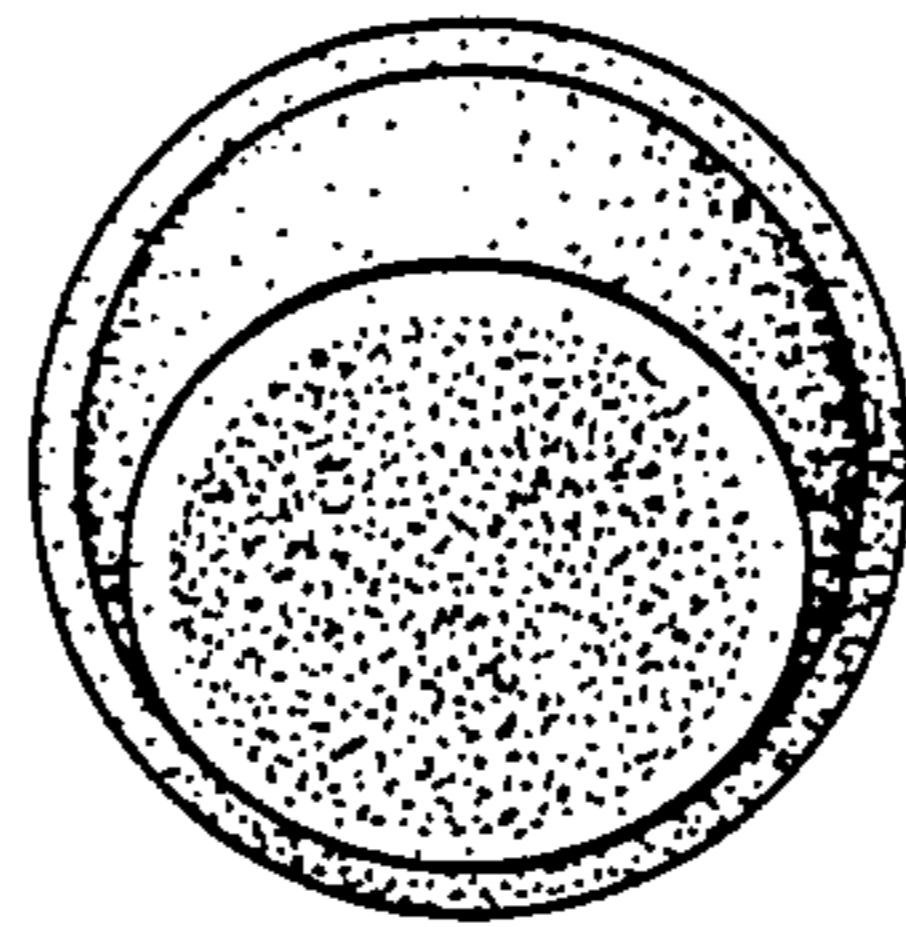

FIG. 5

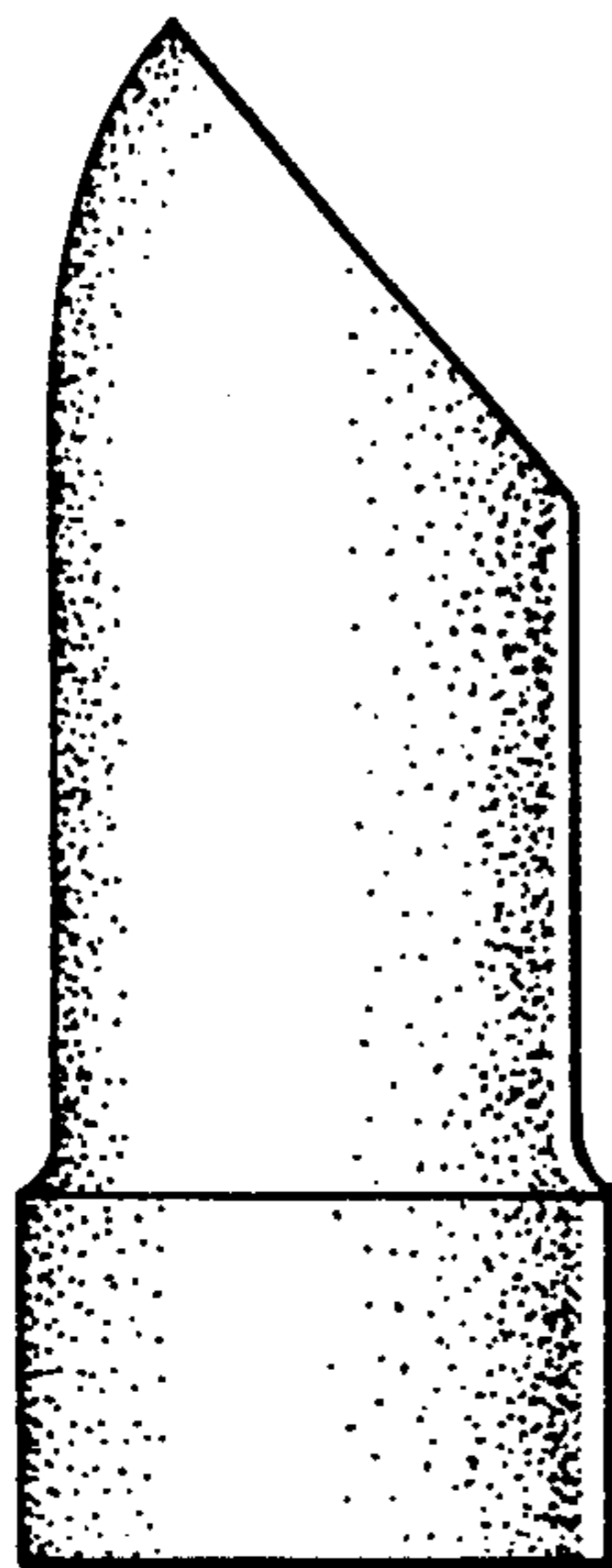

FIG. 2

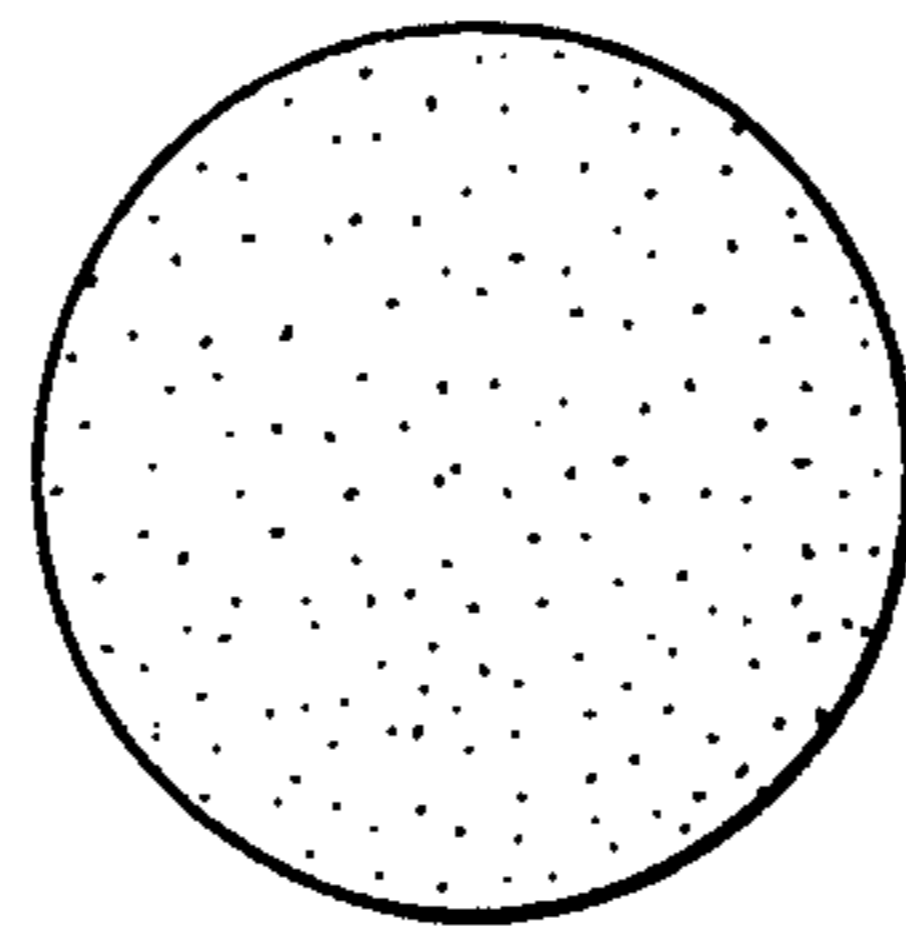

FIG. 6

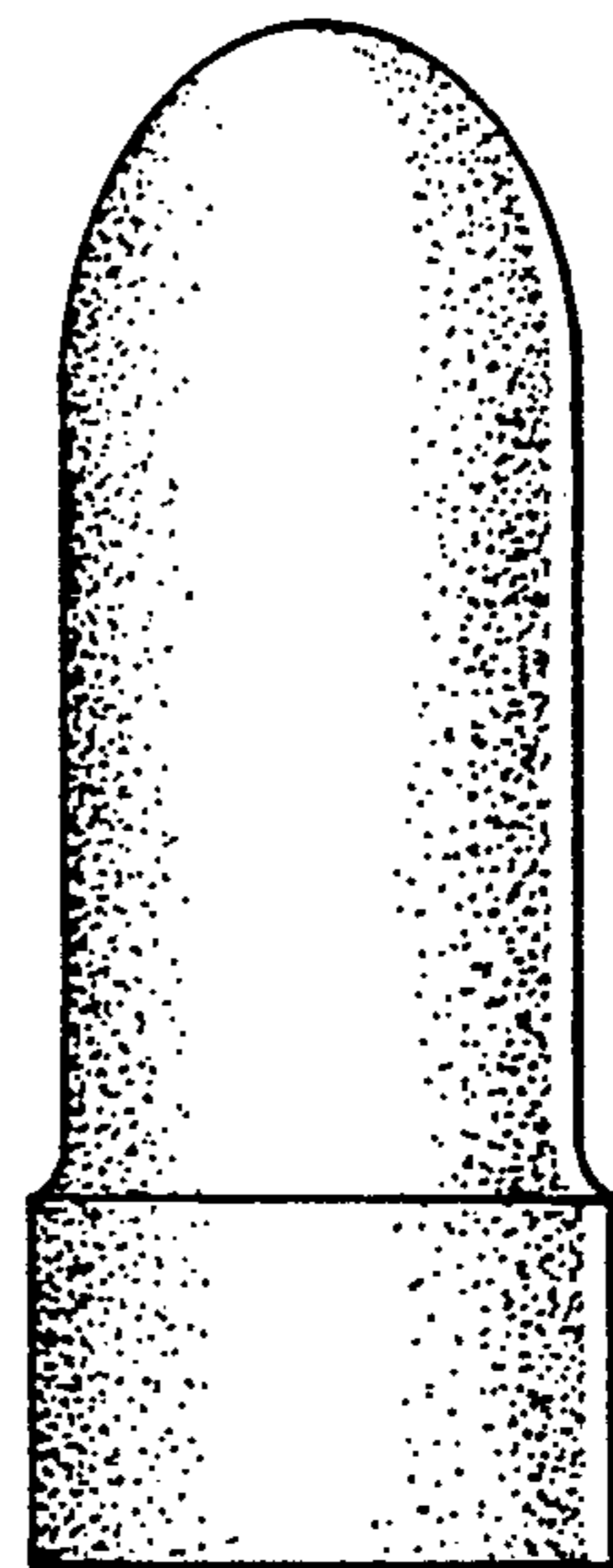

FIG. 4