



US00D331803S

United States Patent [19]

[11] Patent Number: **Des. 331,803**

Shiono

[45] Date of Patent: **** Dec. 15, 1992**

[54] **KNEE SUPPORT**

[75] Inventor: **Katuaki Shiono, Hatogaya, Japan**

[73] Assignee: **Tokyo Eizai Laboratory Co., Ltd., Tokyo, Japan**

[**] Term: **14 Years**

[21] Appl. No.: **568,685**

[22] Filed: **Aug. 17, 1990**

[30] **Foreign Application Priority Data**

Feb. 28, 1990 [JP] Japan 2-6376

[52] U.S. Cl. **D24/190; D29/10**

[58] Field of Search **D24/189-192, D24/206-208; D29/10, 20; 602/26, 63; 2/24**

[56] **References Cited**

U.S. PATENT DOCUMENTS

- D. 255,385 6/1980 Finnieston 602/26 X
- D. 259,058 4/1981 Marshall D24/190

- 3,703,171 11/1972 Schiavitto 602/26
- 4,201,203 5/1980 Applegate 602/26
- 4,425,912 1/1984 Harper 602/26
- 4,765,318 8/1988 Tranberg et al. 602/26

Primary Examiner—Louis S. Zarfaz
Attorney, Agent, or Firm—Haverstock, Garrett & Roberts

[57] **CLAIM**

The ornamental design for a knee support, as shown and described.

DESCRIPTION

FIG. 1 is a perspective view of a knee support showing my new design;
FIG. 2 is a front elevational view thereof;
FIG. 3 is a rear elevational view thereof;
FIG. 4 is a right side elevational view thereof;
FIG. 5 is a left side elevational view thereof;
FIG. 6 is a top plan view thereof; and,
FIG. 7 is a bottom plan thereof.





Fig. 1

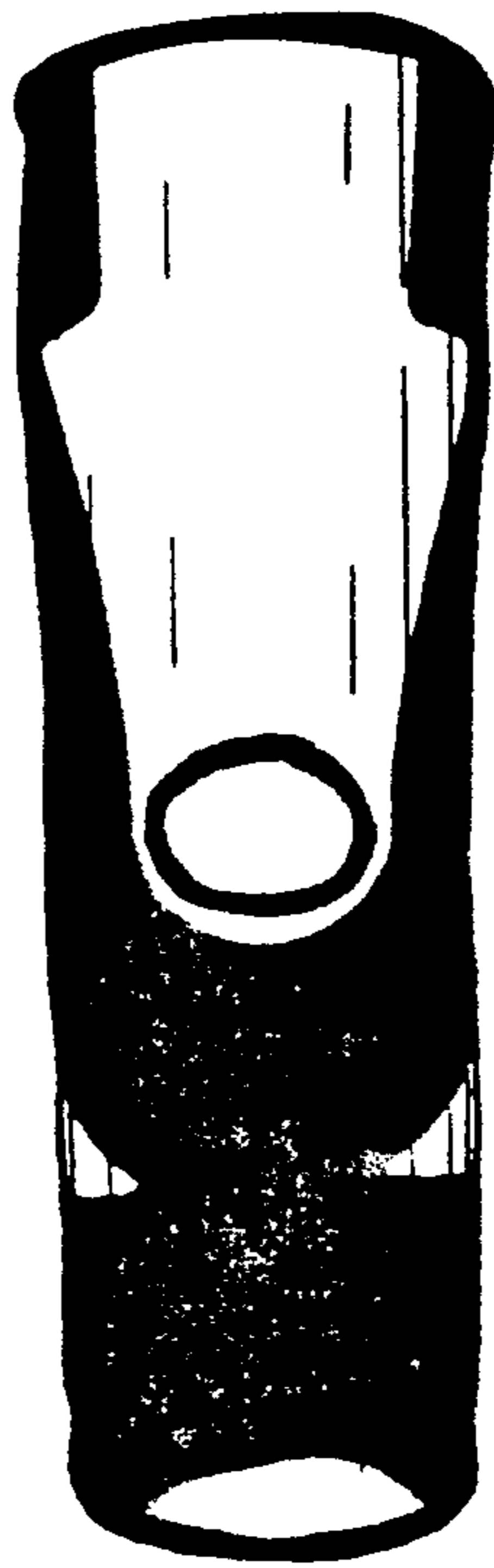

Fig. 2

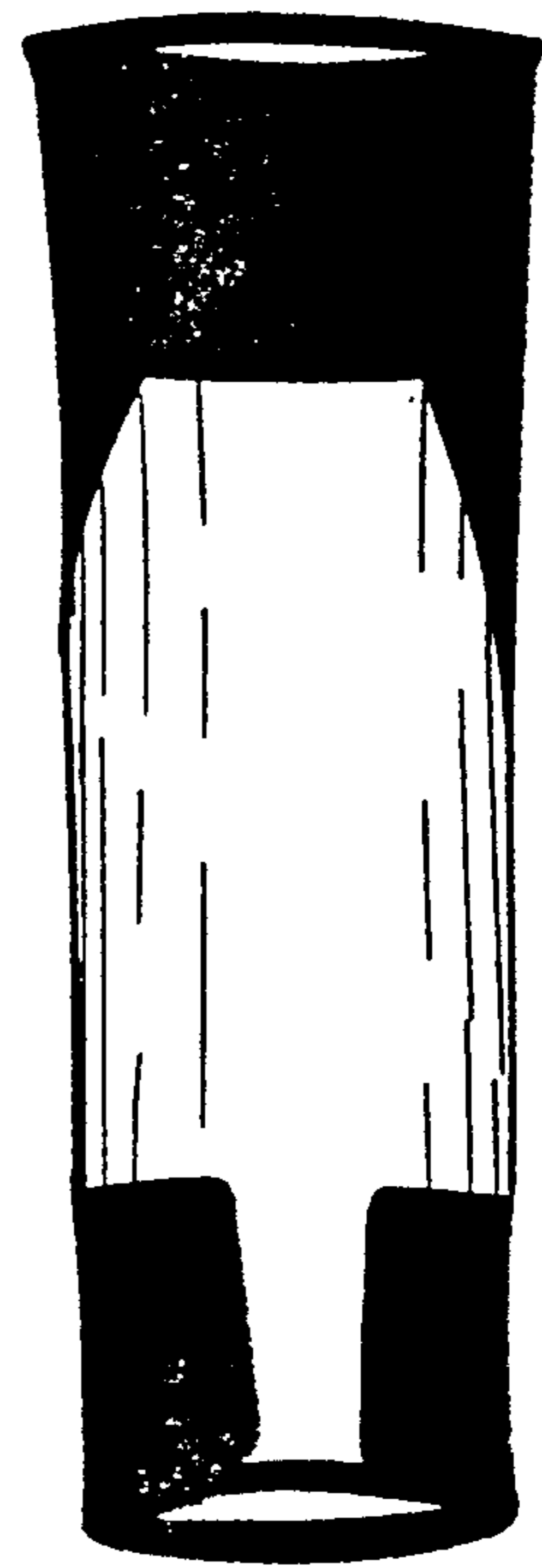

Fig. 3



Fig. 4



Fig. 5

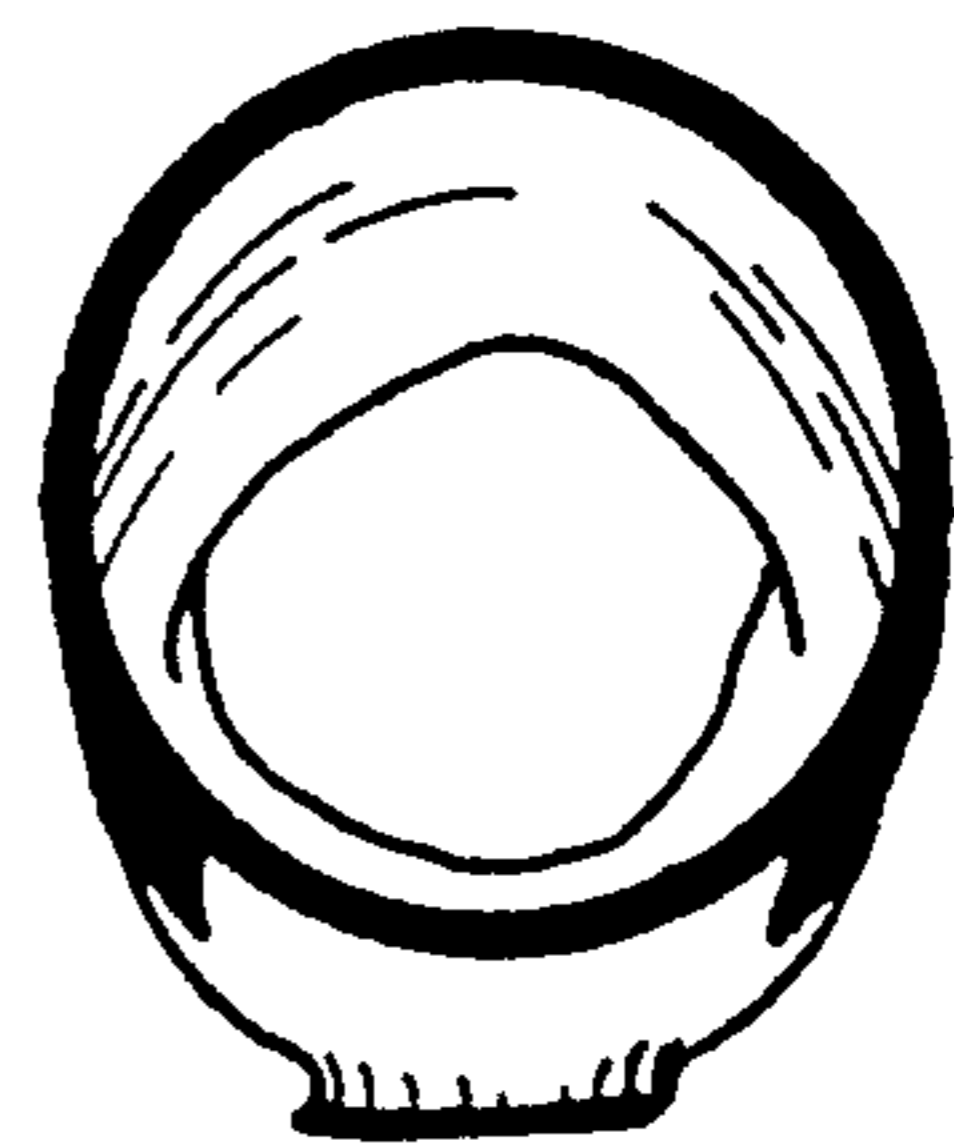

Fig. 6

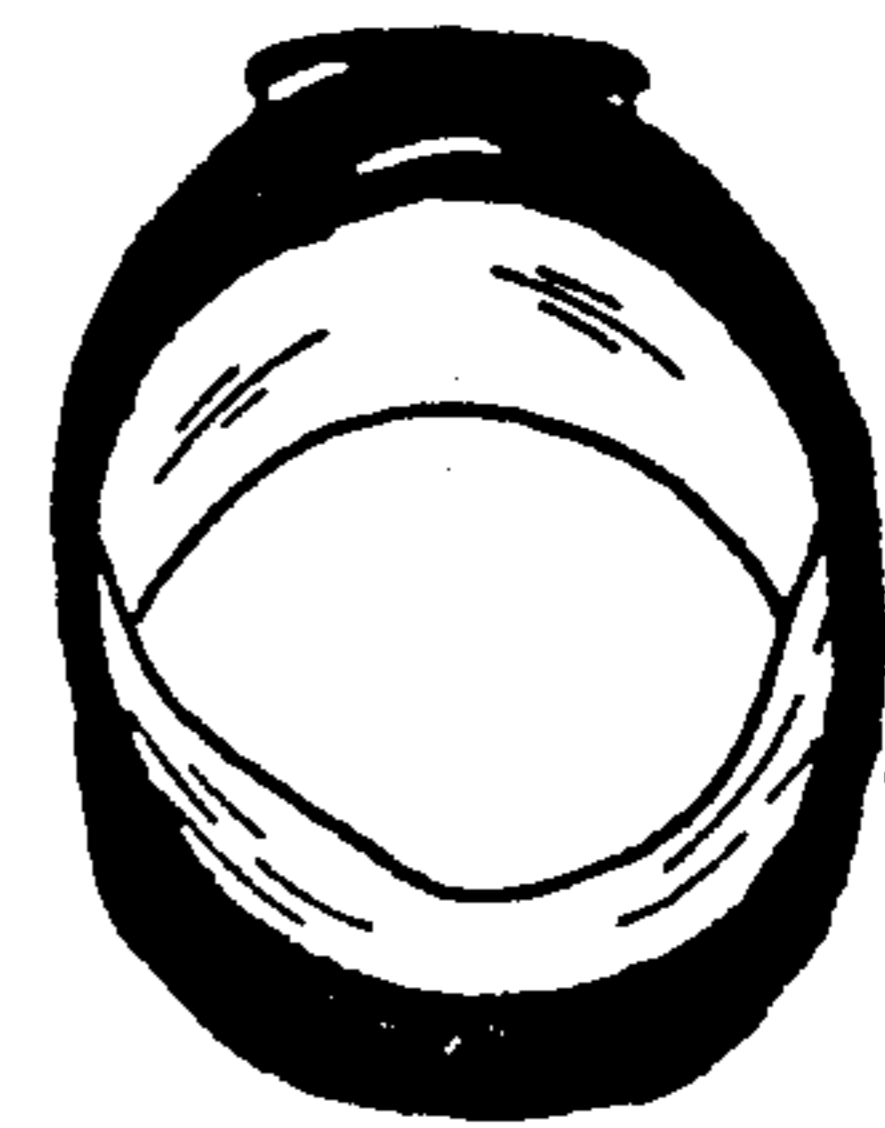

Fig. 7