



US00D331792S

United States Patent [19]

[11] Patent Number: **Des. 331,792**

Wilcox

[45] Date of Patent: **** Dec. 15, 1992**

[54] **BASE FOR A CYLINDRICAL TANK**

[76] Inventor: **Ernest J. Wilcox, R.R. 1,
Montezuma, Iowa 50171**

[**] Term: **14 Years**

[21] Appl. No.: **315,774**

[22] Filed: **Feb. 27, 1989**

[52] U.S. Cl. **D23/206**

[58] Field of Search **D23/200, 202-206;
340/625; 126/41 R; 137/271; D7/402-404,
619, 624; 248/346, 346.1, 311.2, 146; D8/373**

[56] **References Cited**

U.S. PATENT DOCUMENTS

D. 164,572	9/1951	Happe	D7/624
D. 265,602	7/1982	Winqvist	D23/204 X
2,117,102	5/1938	Pittler	D7/624 X
2,283,019	5/1942	Serr	220/400 X
2,576,832	11/1951	Gibson	220/400 X
2,589,967	3/1952	Sawyer	D7/624 X
2,631,939	3/1953	Peters	220/400 X

3,099,244	7/1963	Khapp	248/346 X
3,220,685	11/1965	Himler	248/133
3,348,800	10/1967	Wiechers	D7/624 X
3,503,577	3/1970	Martin	248/346 X
4,321,857	3/1982	Best	126/41 R X
4,718,448	1/1988	Love et al.	137/271
4,932,621	6/1990	Kowk	248/346 X

Primary Examiner—Susan J. Lucas
Assistant Examiner—M. H. Tung
Attorney, Agent, or Firm—Zarley, McKee, Thomte,
Voorhees & Sease

[57] CLAIM

The ornamental design for an base for a cylindrical tank, substantially as shown.

DESCRIPTION

FIG. 1 is a perspective view of a base for a cylindrical tank showing my new design, on a reduced scale;
FIG. 2 is a top plan view thereof;
FIG. 3 is a front elevational view thereof;
FIG. 4 is a side elevational view thereof; and,
FIG. 5 is a rear elevational view thereof.

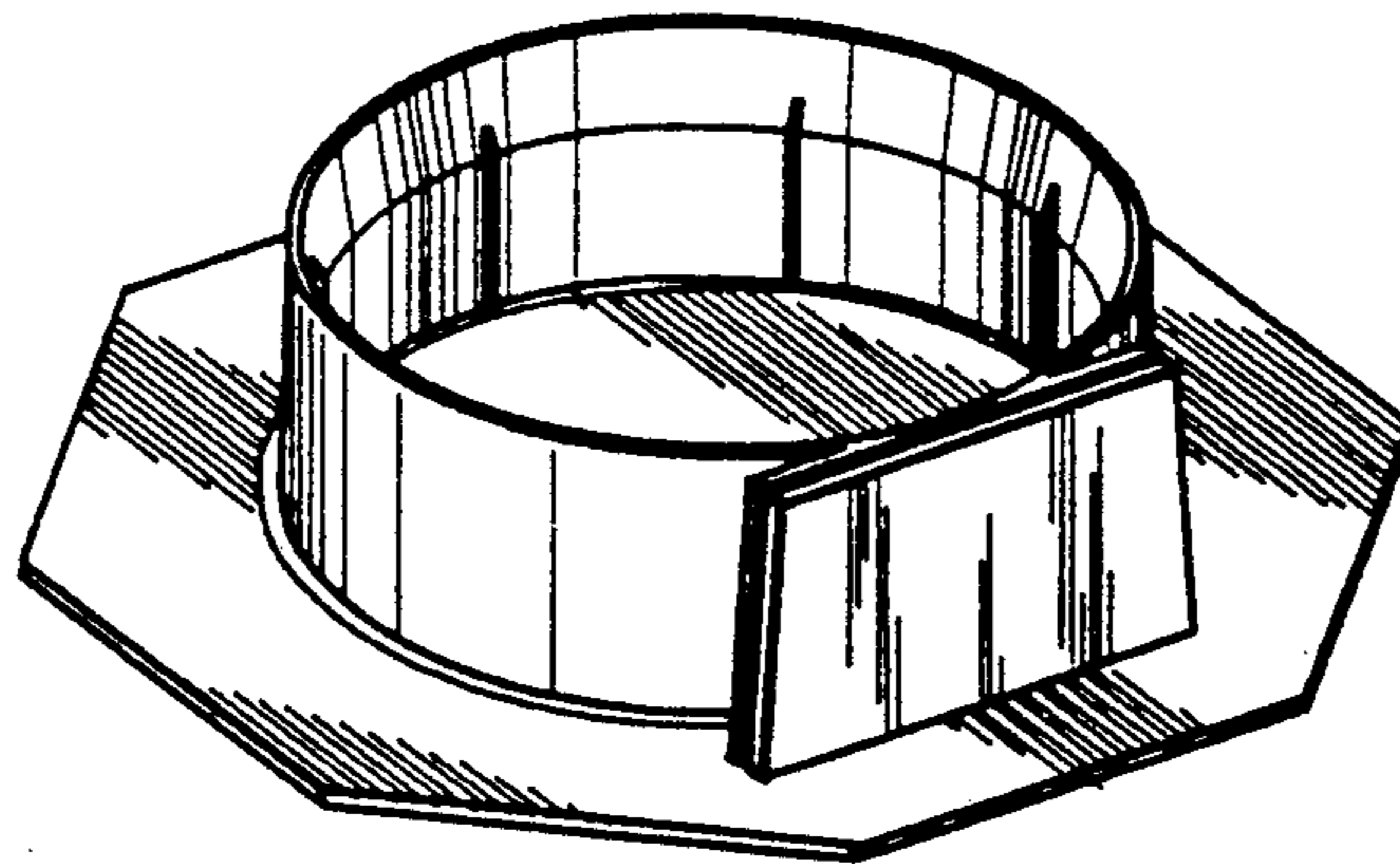

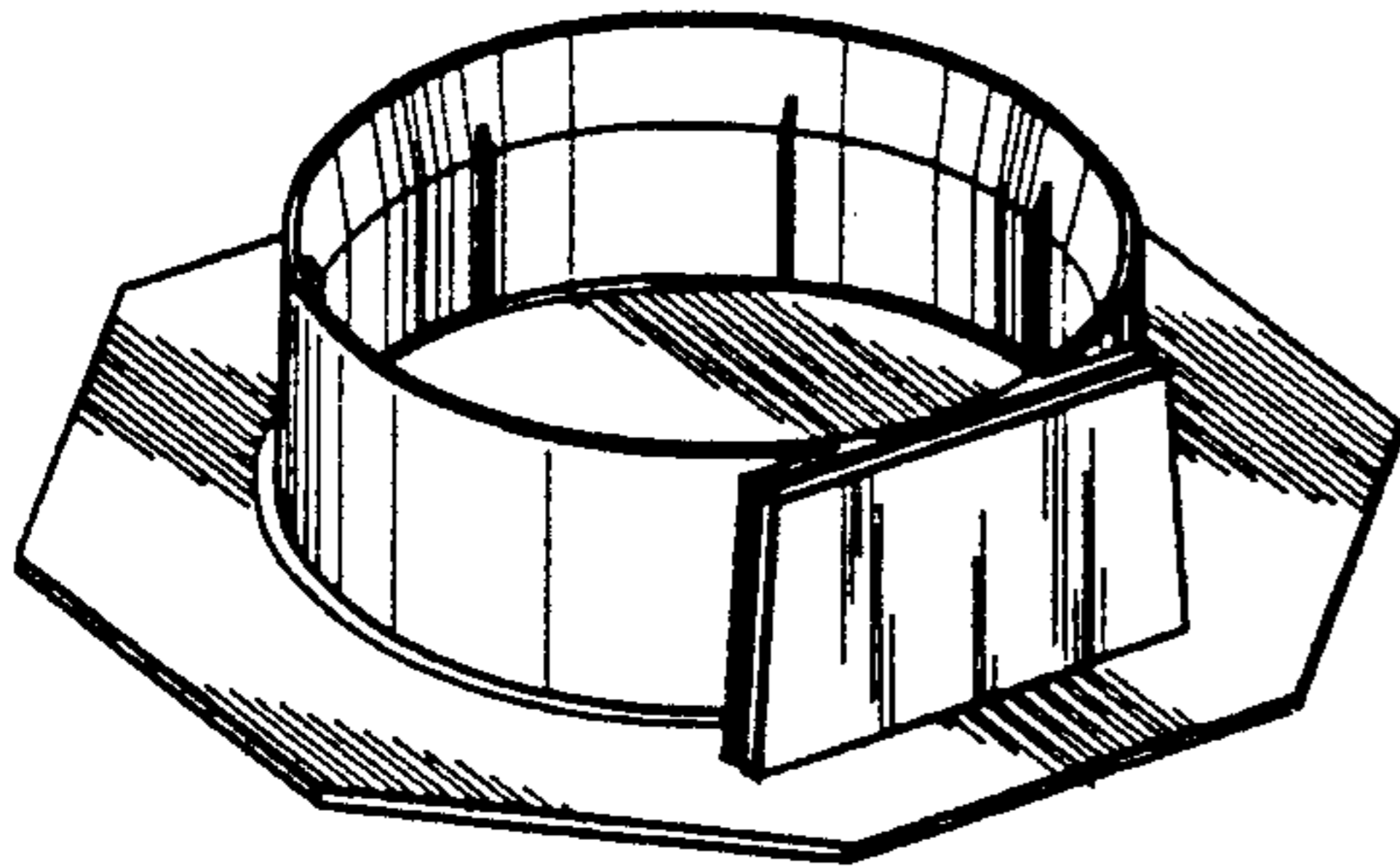

FIG. 1

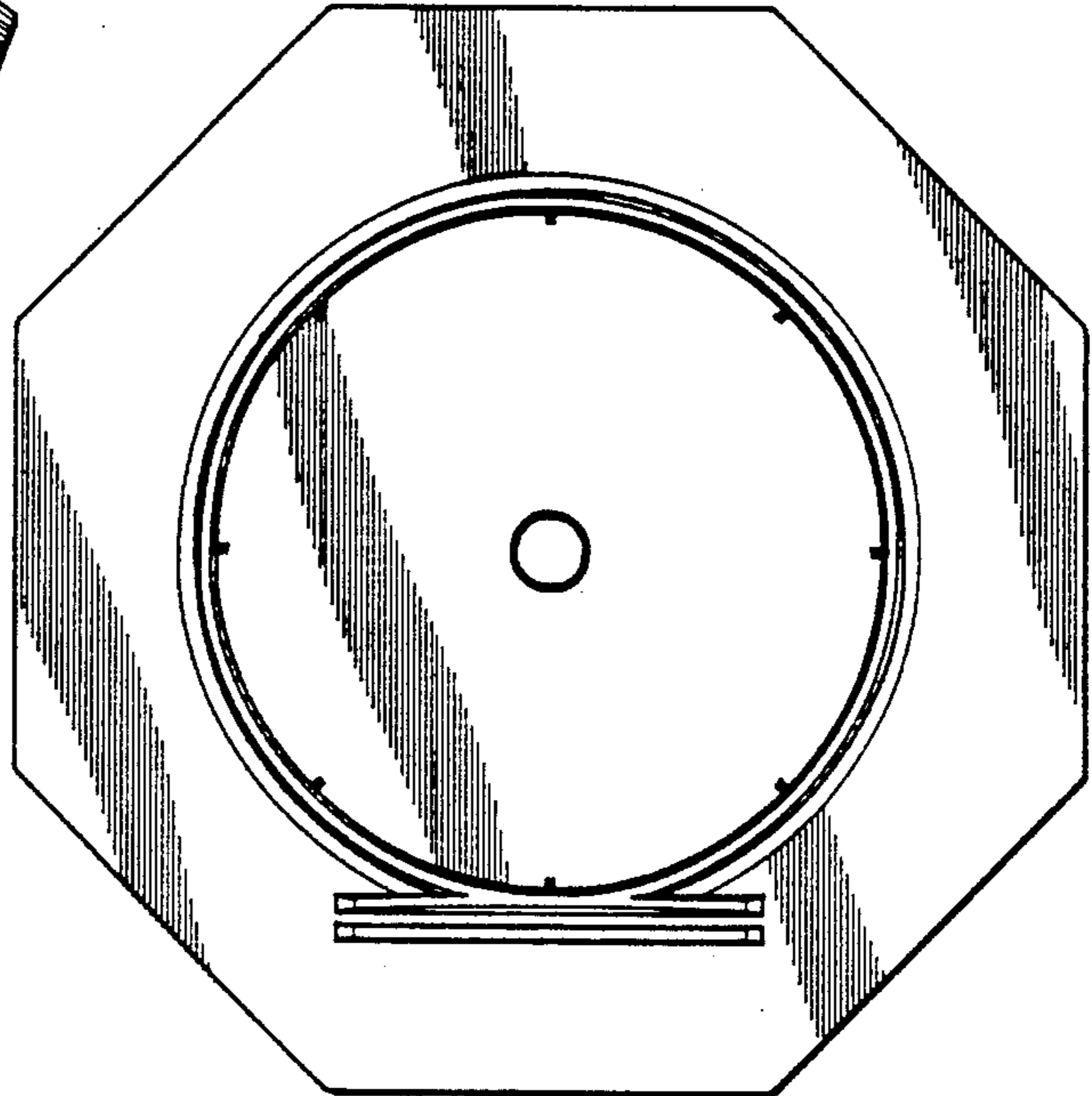

FIG. 2

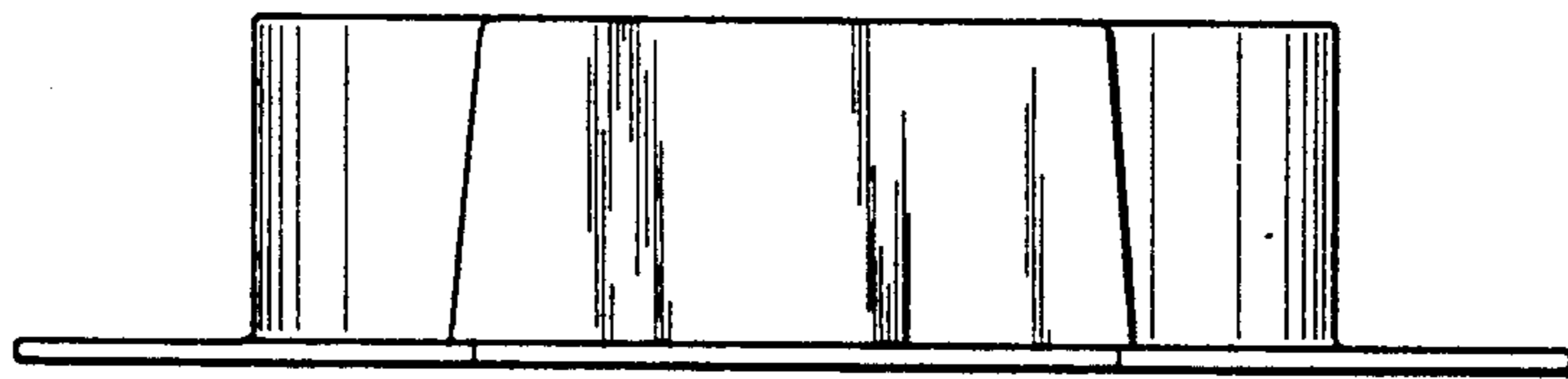

FIG. 3

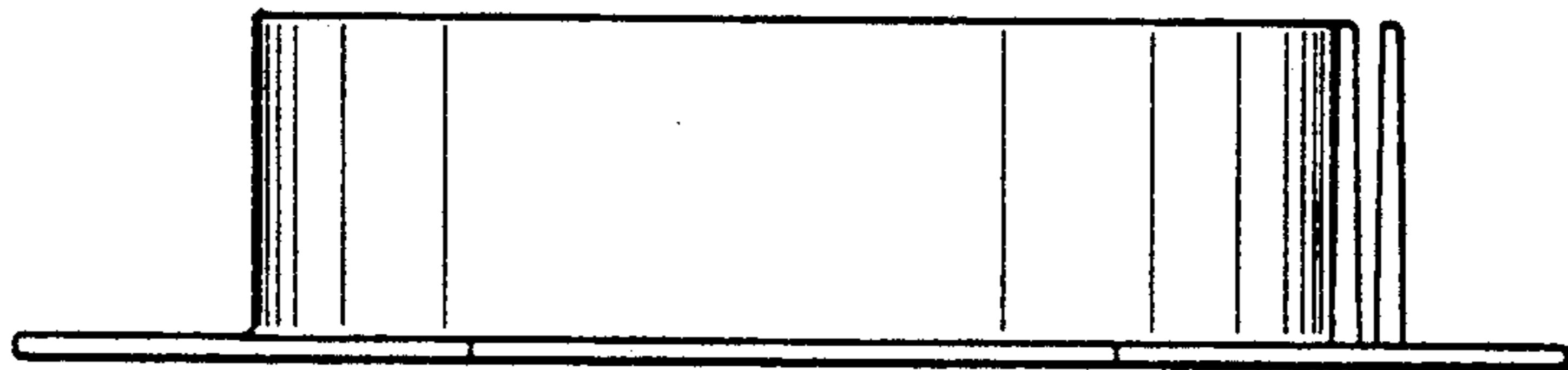

FIG. 4

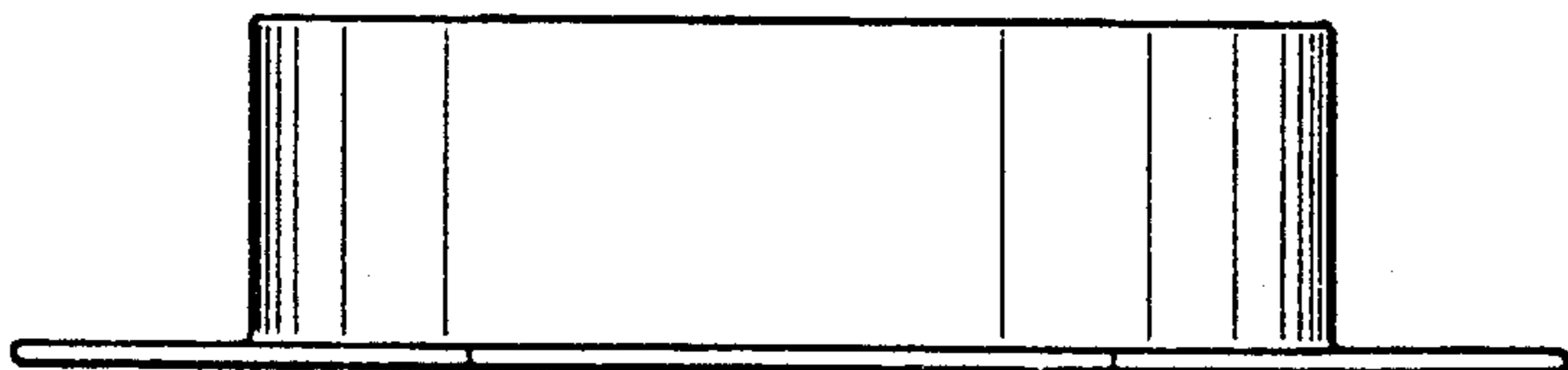

FIG. 5