



US00D331743S

United States Patent [19]

[11] Patent Number: **Des. 331,743**

Fujiyoshi

[45] Date of Patent: **** Dec. 15, 1992**

[54] **COMBINED SWITCH UNIT AND ESCUTCHEON**

[75] Inventor: **Shiori Fujiyoshi, Kanagawa, Japan**

[73] Assignee: **Jimbo Electric Co., Ltd., Tokyo, Japan**

[**] Term: **14 Years**

[21] Appl. No.: **520,396**

[22] Filed: **May 8, 1990**

[30] **Foreign Application Priority Data**

Nov. 28, 1989 [JP] Japan 1-43227

[52] U.S. Cl. **D13/169**

[58] Field of Search D13/169; D8/353; 174/66; 200/339, 310, 315; 220/241

[56] **References Cited**

U.S. PATENT DOCUMENTS

D. 298,733 11/1988 Pool D8/353

D. 315,145	3/1991	Pearlman et al.	D8/353
4,500,746	2/1985	Meehan	174/66
4,755,913	7/1988	Sleveland	200/310
4,989,353	2/1991	Astolfi	D8/353
5,036,168	7/1991	Kikuchi et al.	200/315

Primary Examiner—B. J. Bullock
Attorney, Agent, or Firm—Wegner, Cantor, Mueller & Player

[57] **CLAIM**

The ornamental design for a combined switch unit and escutcheon, as shown and described.

DESCRIPTION

FIG. 1 is a perspective view of a combined switch unit and escutcheon embodying my new design; FIG. 2 is a front elevational view thereof; FIG. 3 is a right side elevational view thereof; FIG. 4 is a top plan view thereof; FIG. 5 is a bottom plan view thereof; FIG. 6 is a rear elevational view thereof; and, FIG. 7 is a left side elevational view thereof.

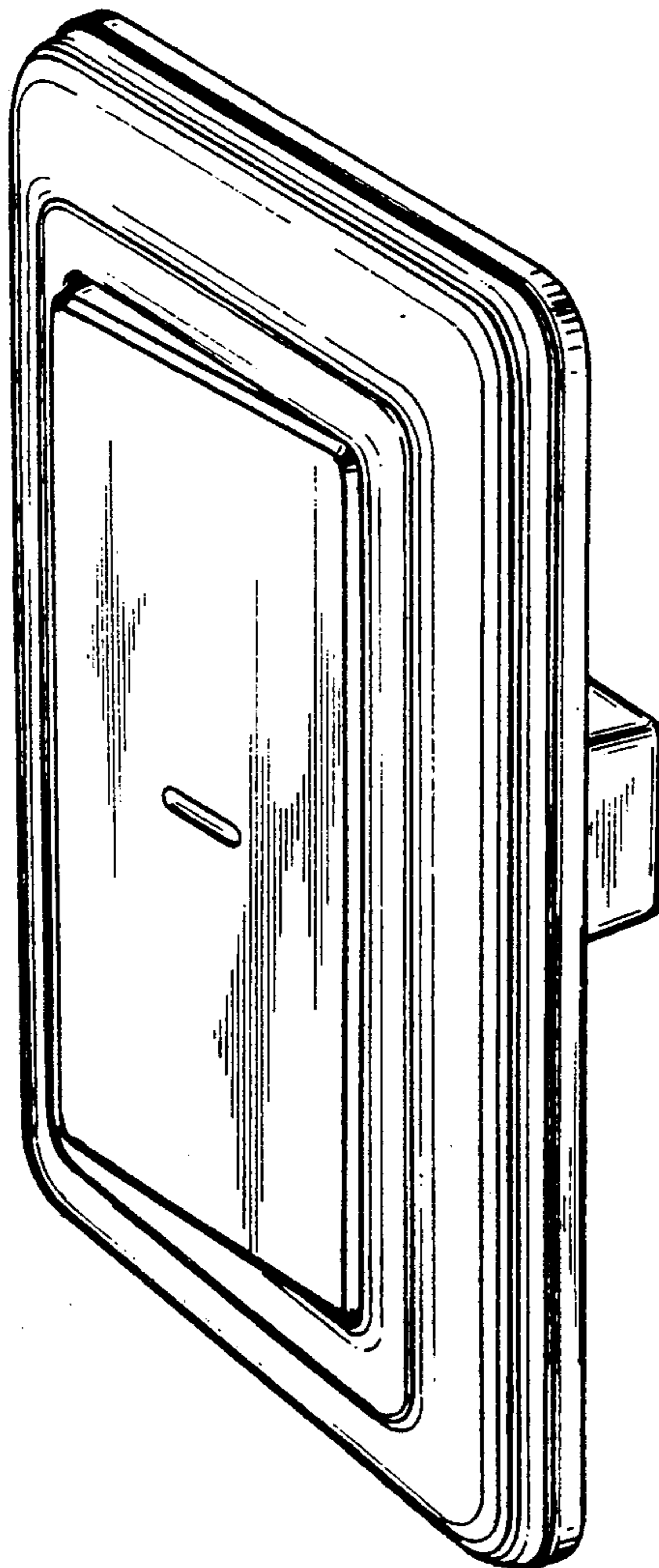

FIG. 1

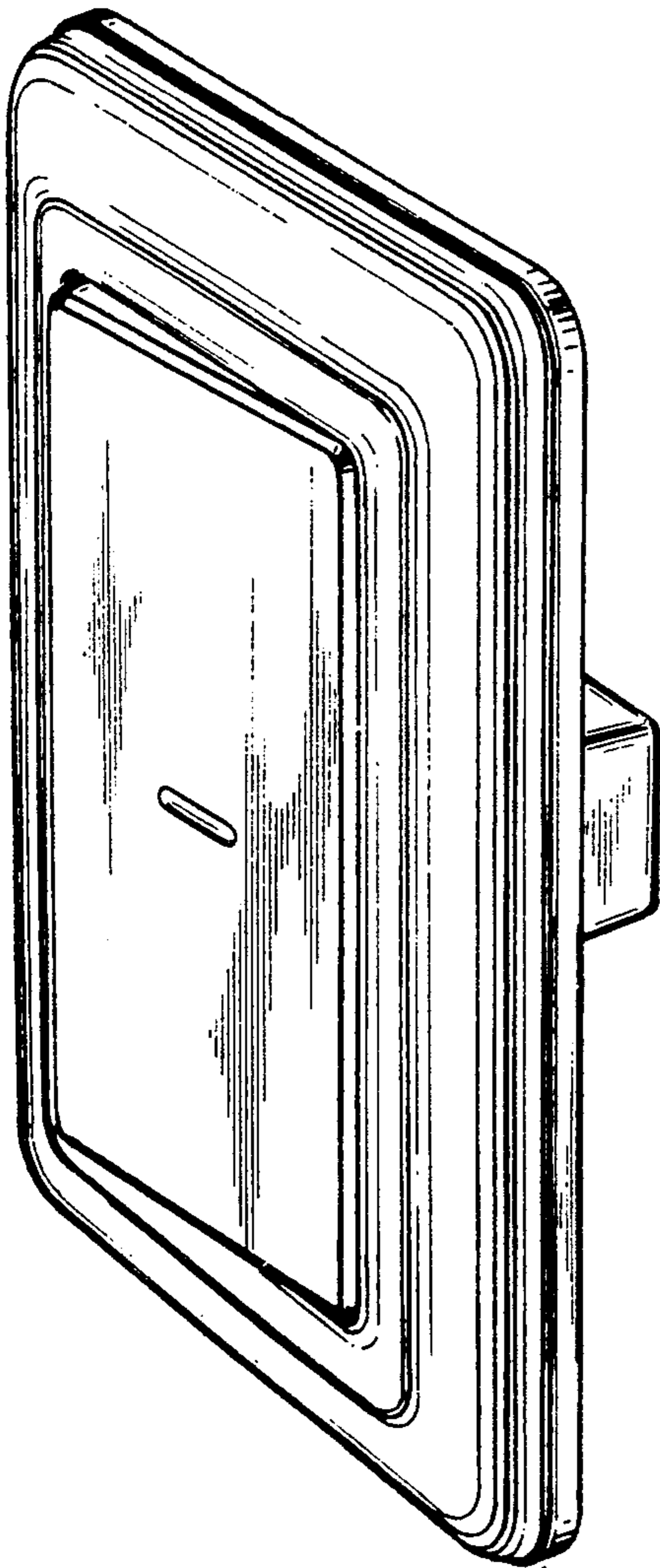

FIG. 2

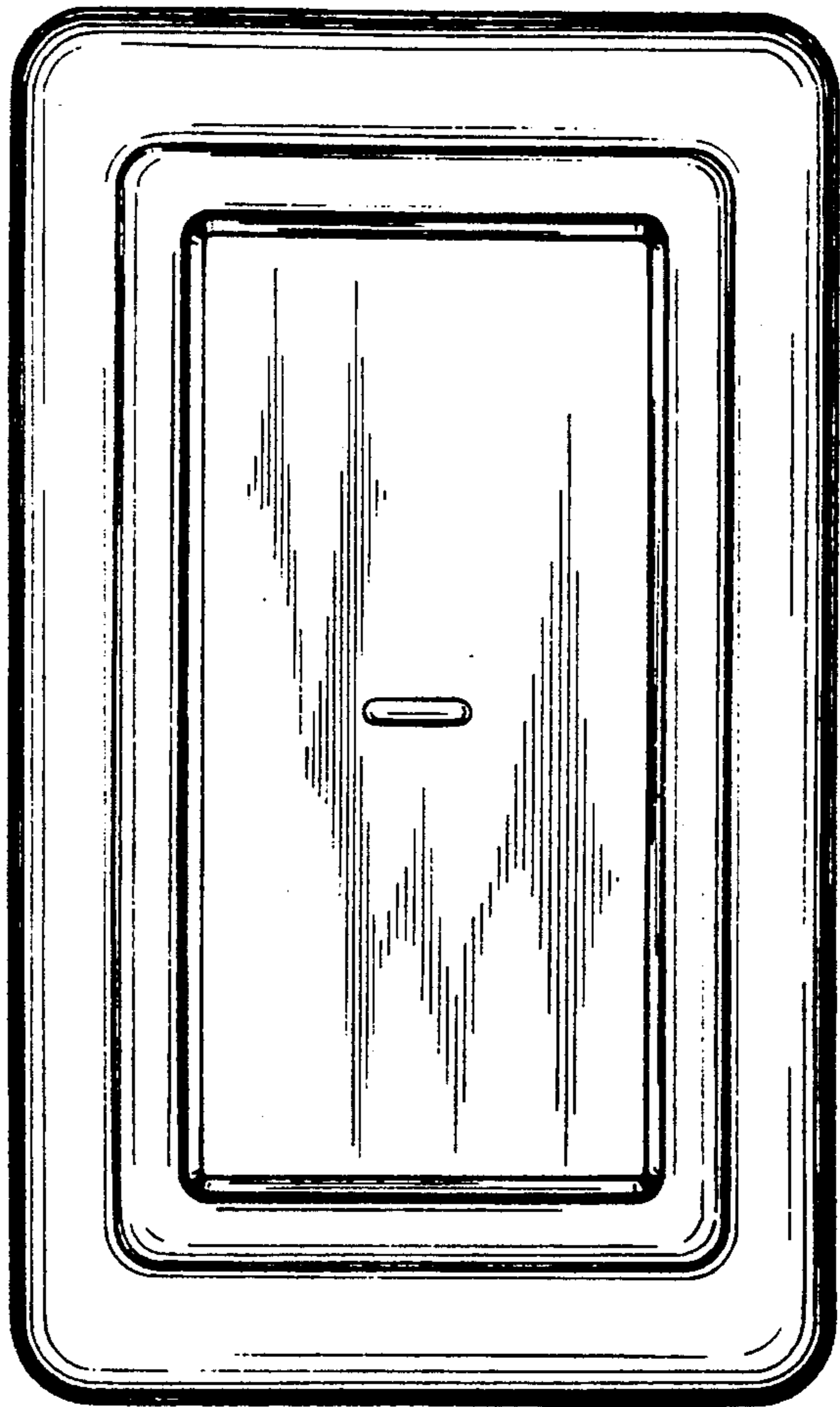

FIG. 3

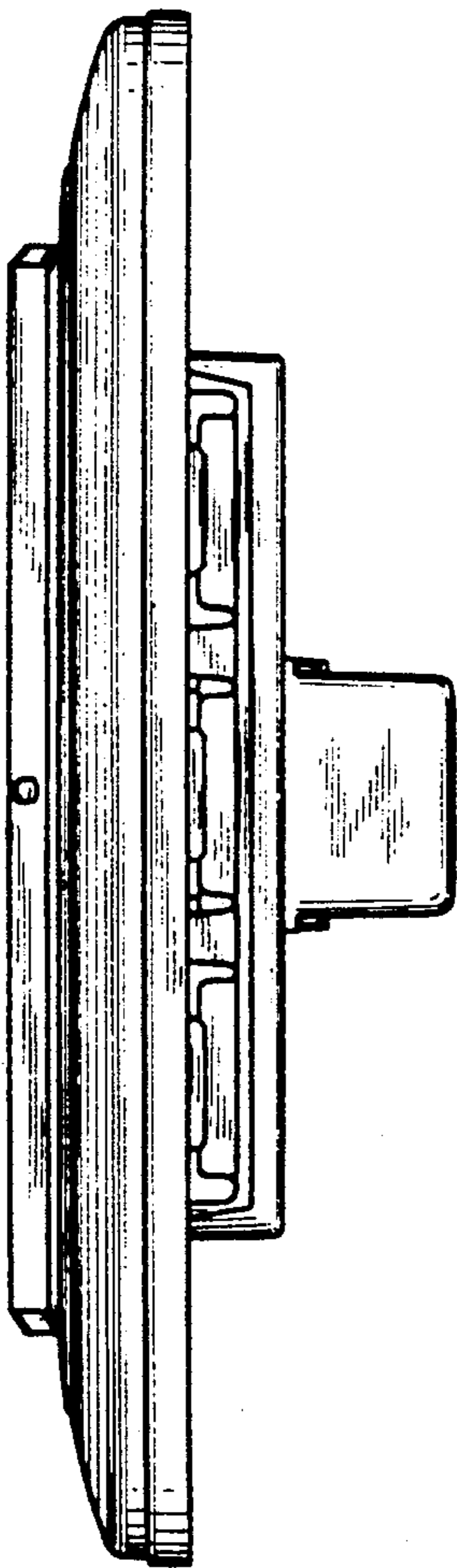

FIG. 4

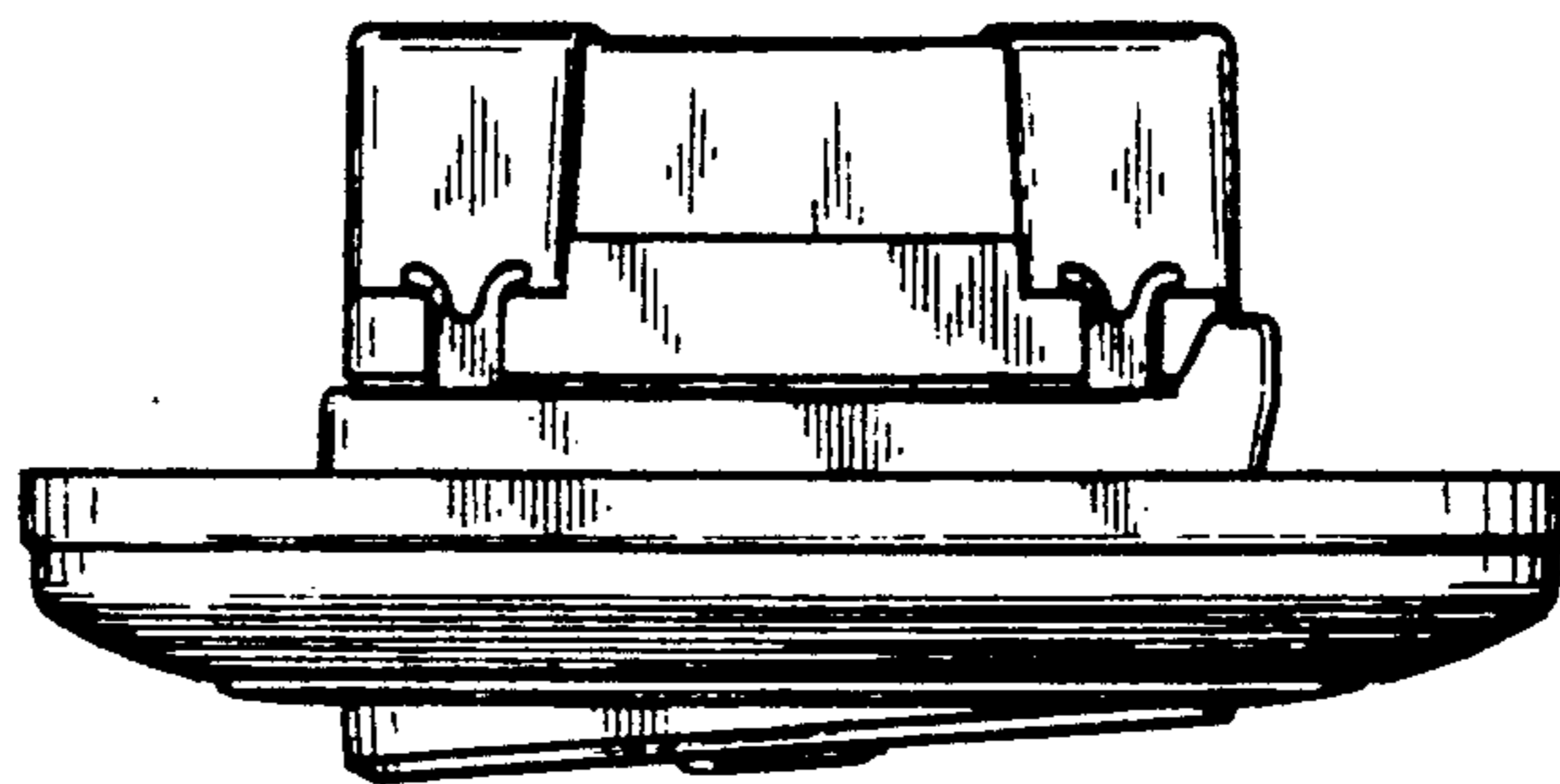

FIG. 5

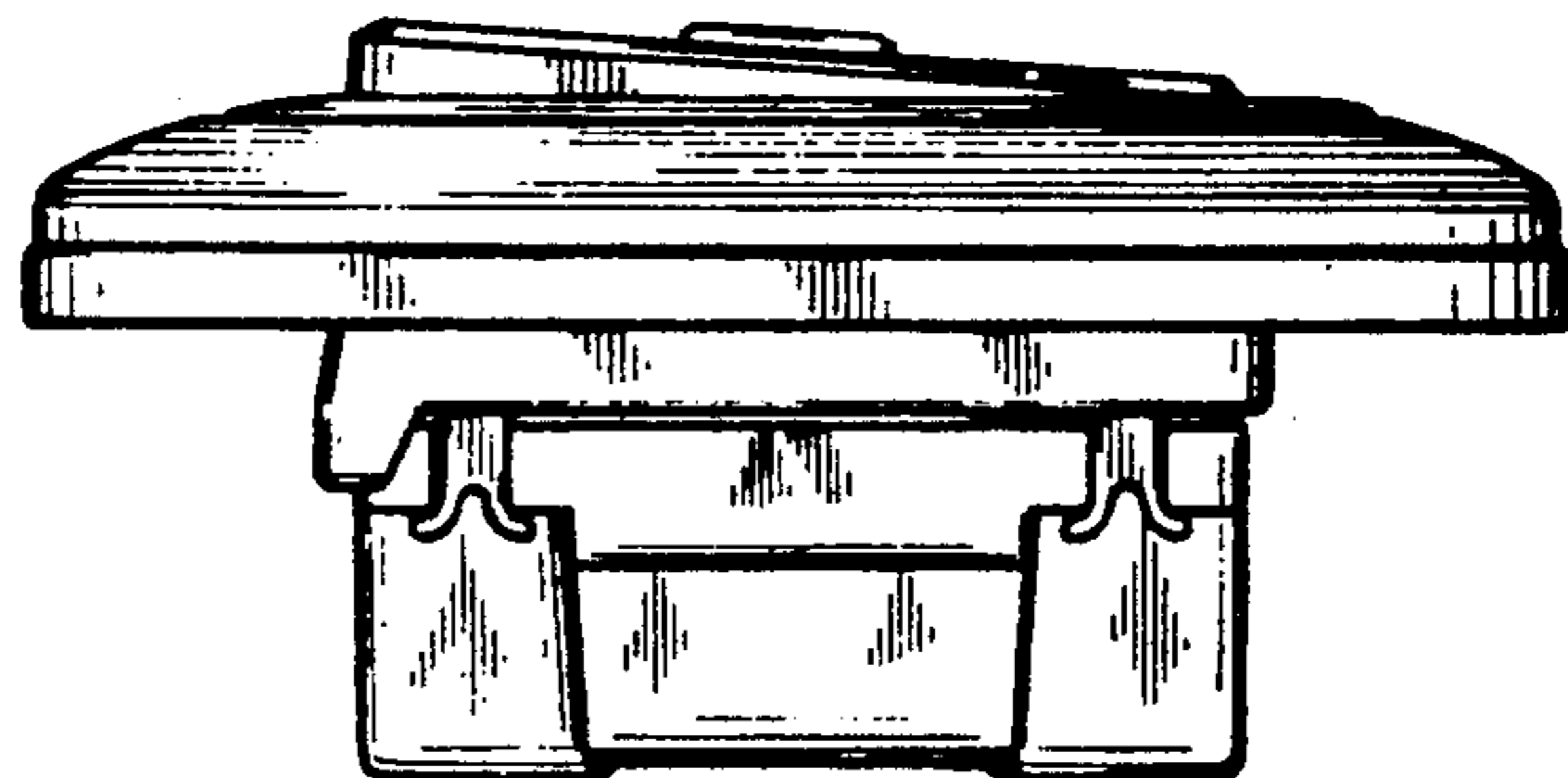

FIG. 6

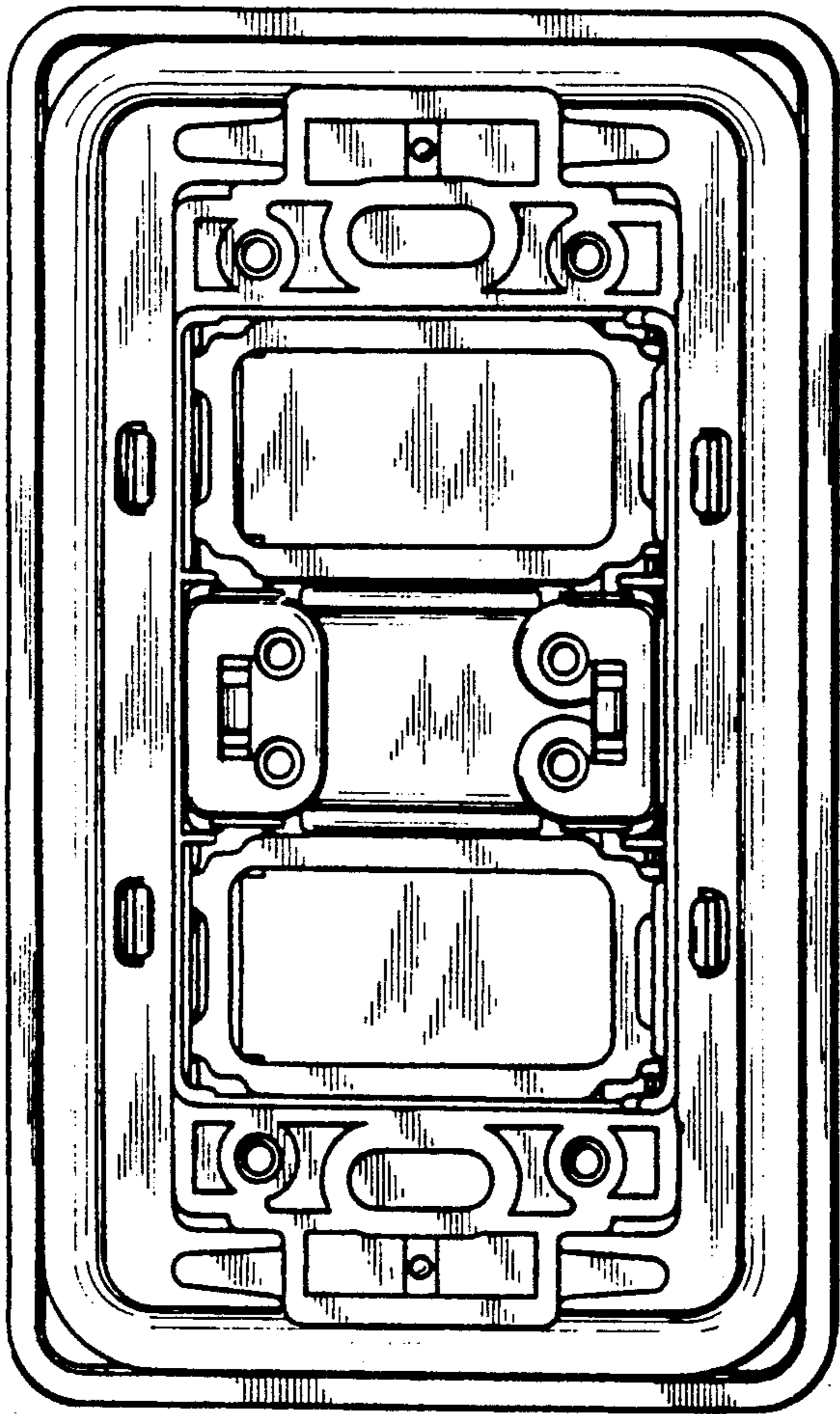

FIG. 7

