



US00D331742S

United States Patent [19]
Fujiyoshi

[11] **Patent Number: Des. 331,742**
[45] **Date of Patent: ** Dec. 15, 1992**

[54] **COMBINED SWITCH UNIT AND ESCUTCHEON**
[75] **Inventor: Shiori Fujiyoshi, Kanagawa, Japan**
[73] **Assignee: Jimbo Electric Co., Ltd., Tokyo, Japan**
[**] **Term: 14 Years**
[21] **Appl. No.: 520,394**
[22] **Filed: May 8, 1990**

D. 315,145 3/1991 Pearlman et al. D8/353
4,500,746 2/1985 Meehan 174/66
4,755,913 7/1988 Sleveland 200/310
4,989,353 2/1991 Astolfi D8/353
5,036,168 7/1991 Kikuchi et al. 200/315

Primary Examiner—B. J. Bullock
Attorney, Agent, or Firm—Wegner, Cantor, Mueller & Player

[30] **Foreign Application Priority Data**
Nov. 28, 1989 [JP] Japan 1-43228
[52] **U.S. Cl. D13/169**
[58] **Field of Search D8/353; D13/169; 174/66; 200/339, 310, 315; 220/241**

[57] **CLAIM**

The ornamental design for a combined switch unit and escutcheon, as shown and described.

DESCRIPTION

[56] **References Cited**
U.S. PATENT DOCUMENTS
D. 298,733 11/1988 Pool D8/353

FIG. 1 is a perspective view of a combined switch unit and escutcheon embodying my new design;
FIG. 2 is a front elevational view thereof;
FIG. 3 is a right side elevational view thereof;
FIG. 4 is a top plan view thereof;
FIG. 5 is a bottom plan view thereof;
FIG. 6 is a rear elevational view thereof; and,
FIG. 7 is a left side elevational view thereof.

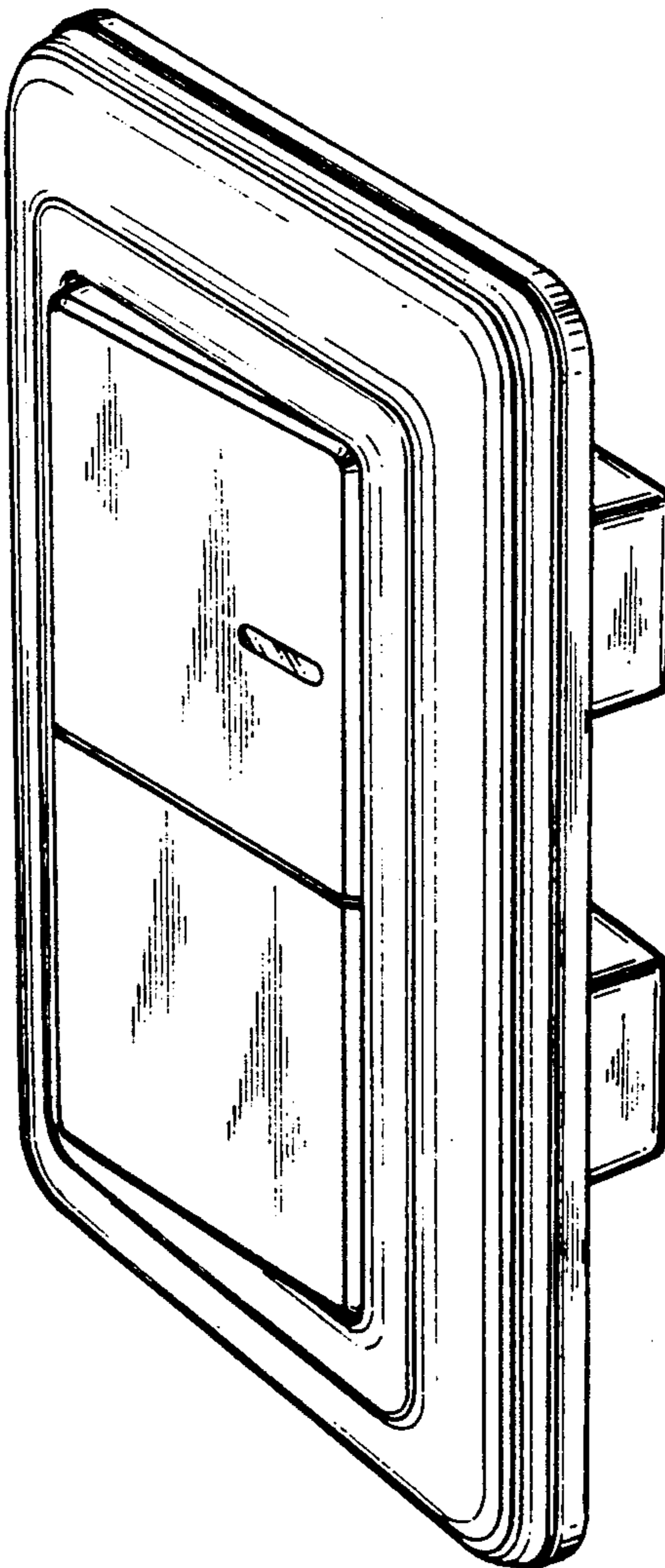

FIG. 1

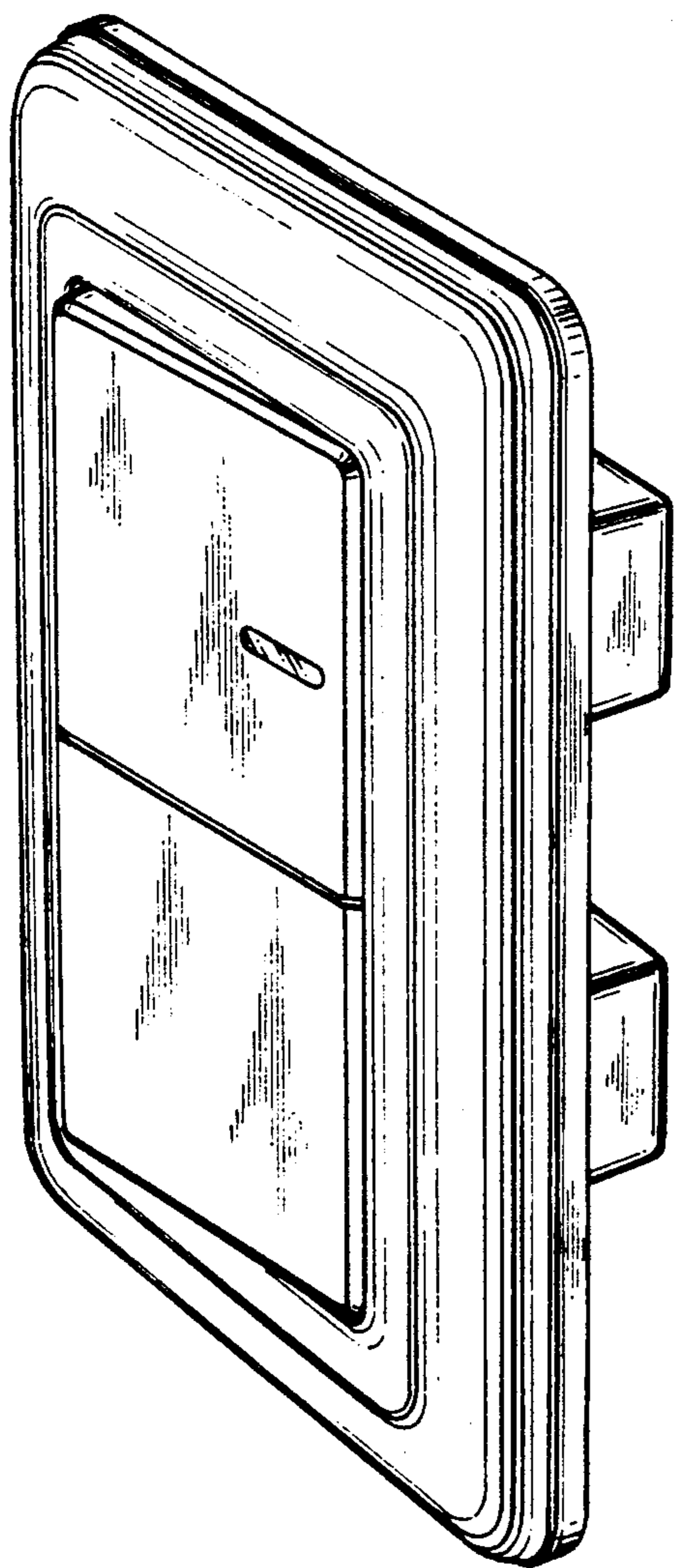

FIG. 2

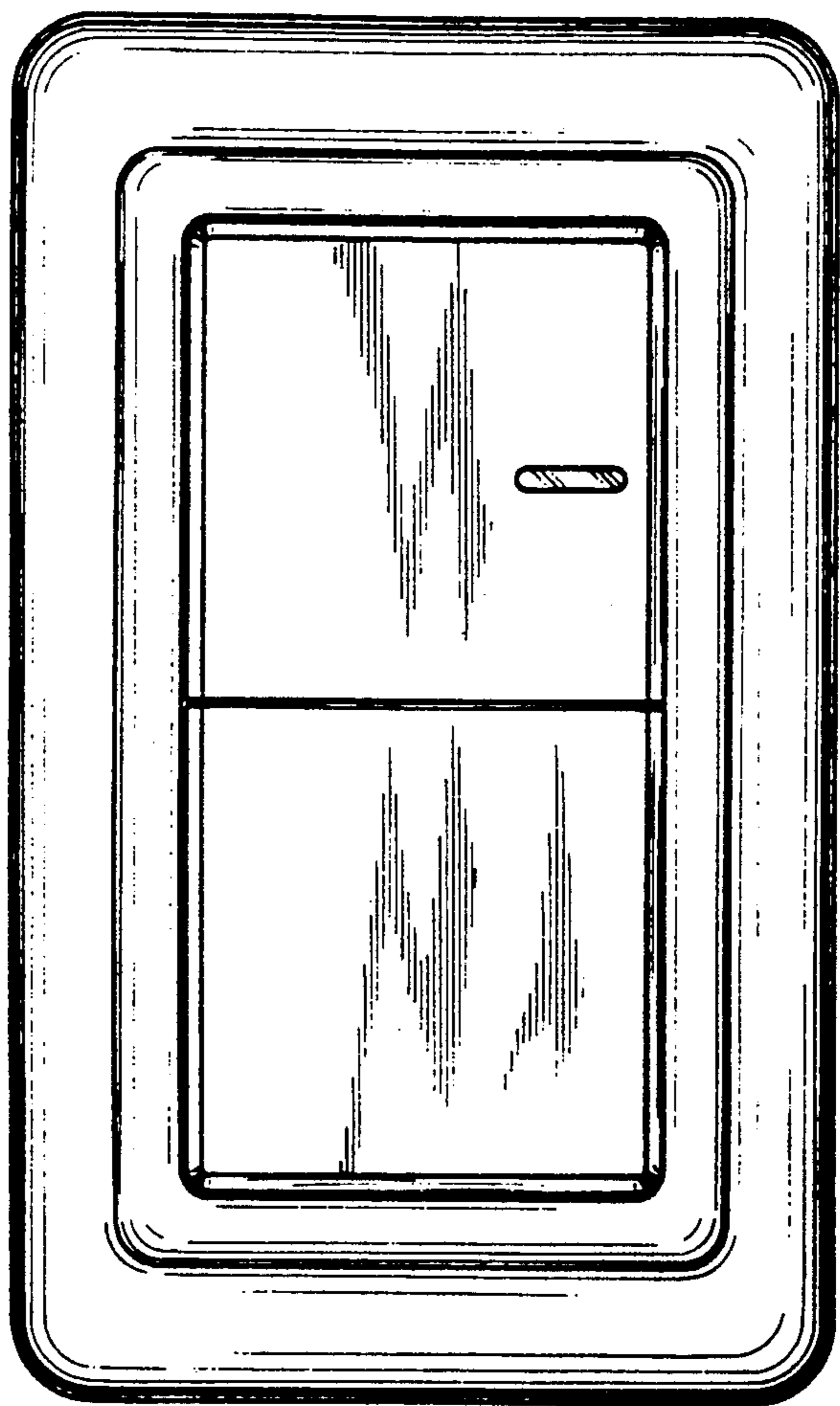

FIG. 3



FIG. 4

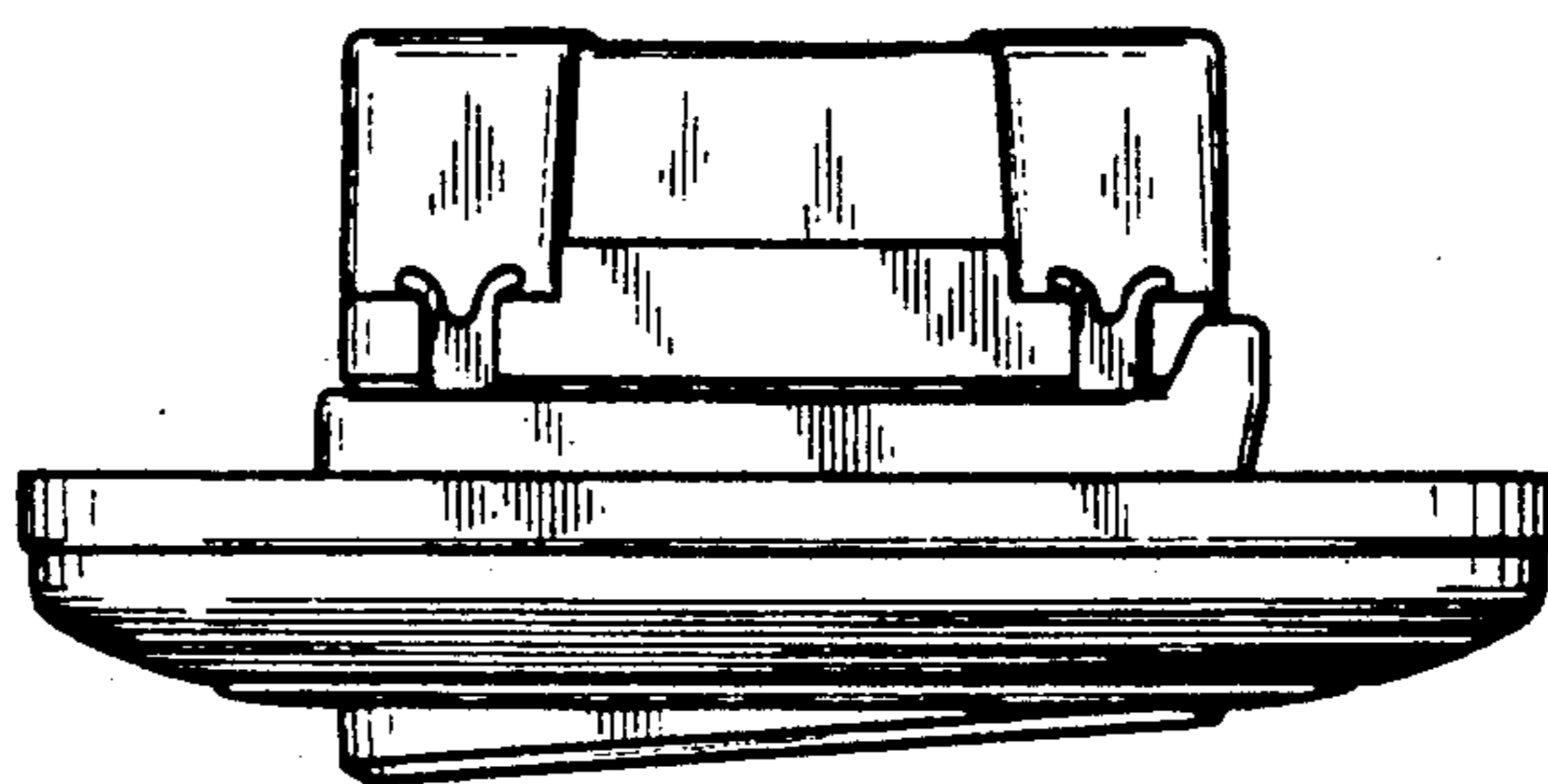

FIG. 5

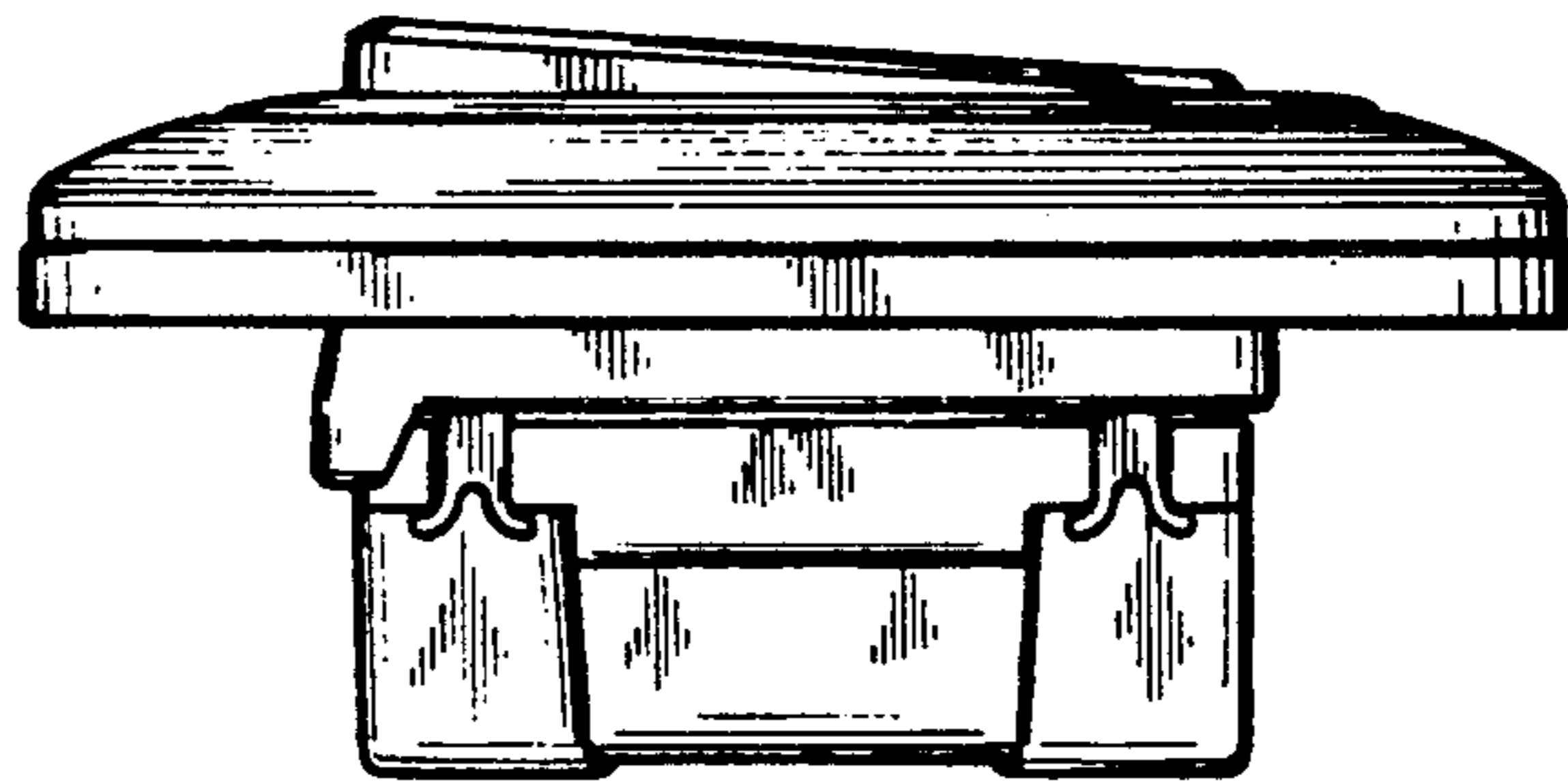

FIG. 6

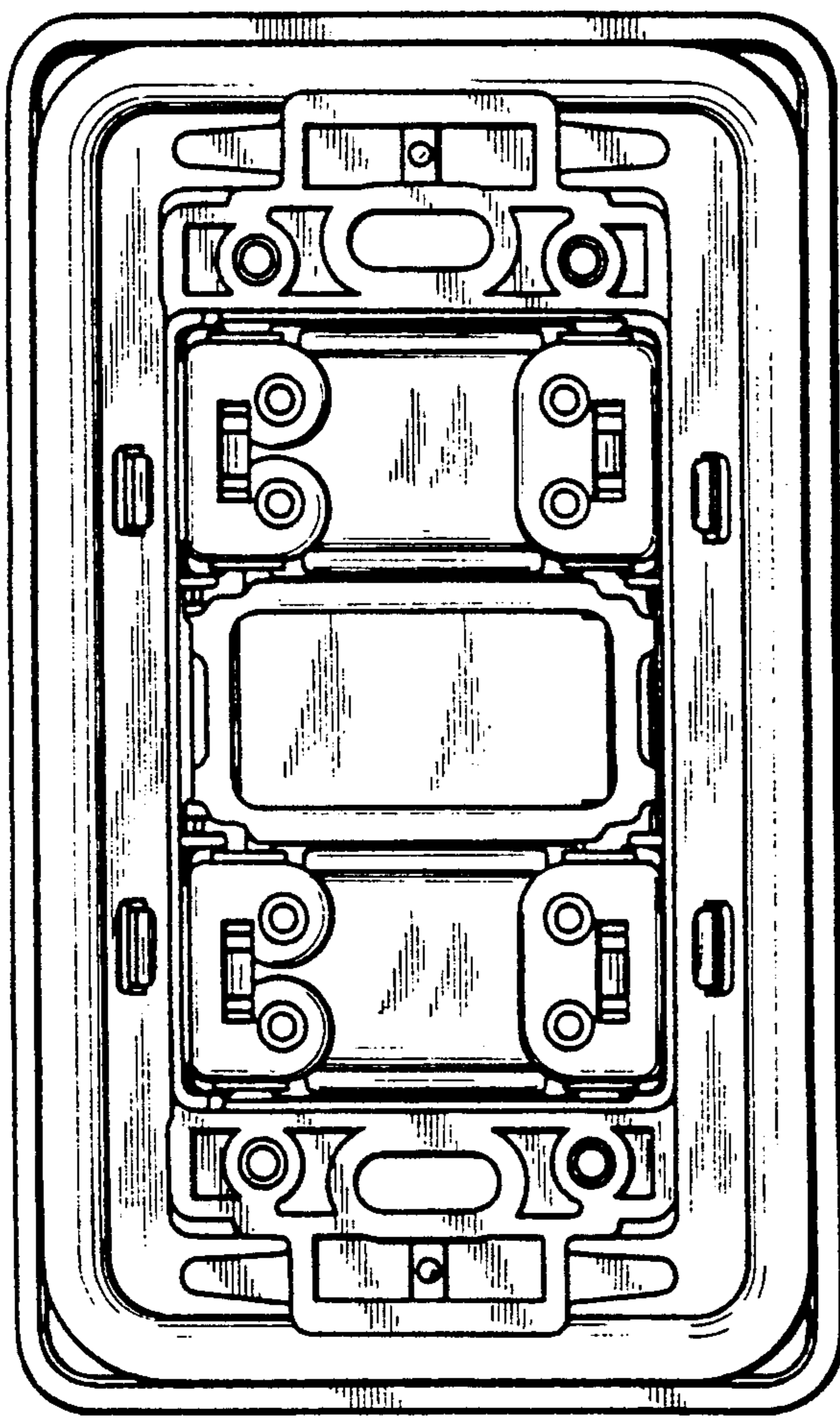

FIG. 7

