



US00D331707S

United States Patent [19]

[11] Patent Number: **Des. 331,707**

Iwata

[45] Date of Patent: **** Dec. 15, 1992**

[54] **WRISTWATCH**

[75] Inventor: **Masanori Iwata, Tokyo, Japan**

[73] Assignee: **Seiko Instruments Inc., Japan**

[**] Term: **14 Years**

[21] Appl. No.: **534,847**

[22] Filed: **Jun. 7, 1990**

[30] **Foreign Application Priority Data**

Dec. 8, 1989 [JP] Japan D1-44695

[52] U.S. Cl. **D10/39; D10/30**

[58] Field of Search **D10/1-40,**
D10/122-132; 368/276-277, 280-282,
239-263, 82-84, 285

[56] **References Cited**

U.S. PATENT DOCUMENTS

D. 287,470 12/1986 Houlihan D10/38 X

D. 295,729 5/1988 Suzuki D10/39

D. 303,503 9/1989 Kai D10/31

D. 314,518 2/1991 Kawashima D10/39

D. 315,514 3/1991 Weil D10/32

D. 316,676 5/1991 Houlihan D10/32

D. 316,983 5/1991 Houlihan D10/39

Primary Examiner—Nelson C. Holtje
Attorney, Agent, or Firm—Bruce L. Adams; Van C. Wilks

[57] **CLAIM**

The ornamental design for a wristwatch, as shown and described.

DESCRIPTION

FIG. 1 is a right front perspective view of a wristwatch showing my new design;

FIG. 2 is a front elevational view thereof;

FIG. 3 is a rear elevational view thereof;

FIG. 4 is a bottom plan view thereof;

FIG. 5 is a top plan view thereof;

FIG. 6 is a left side elevational view thereof; and,

FIG. 7 is a right side elevational view thereof.

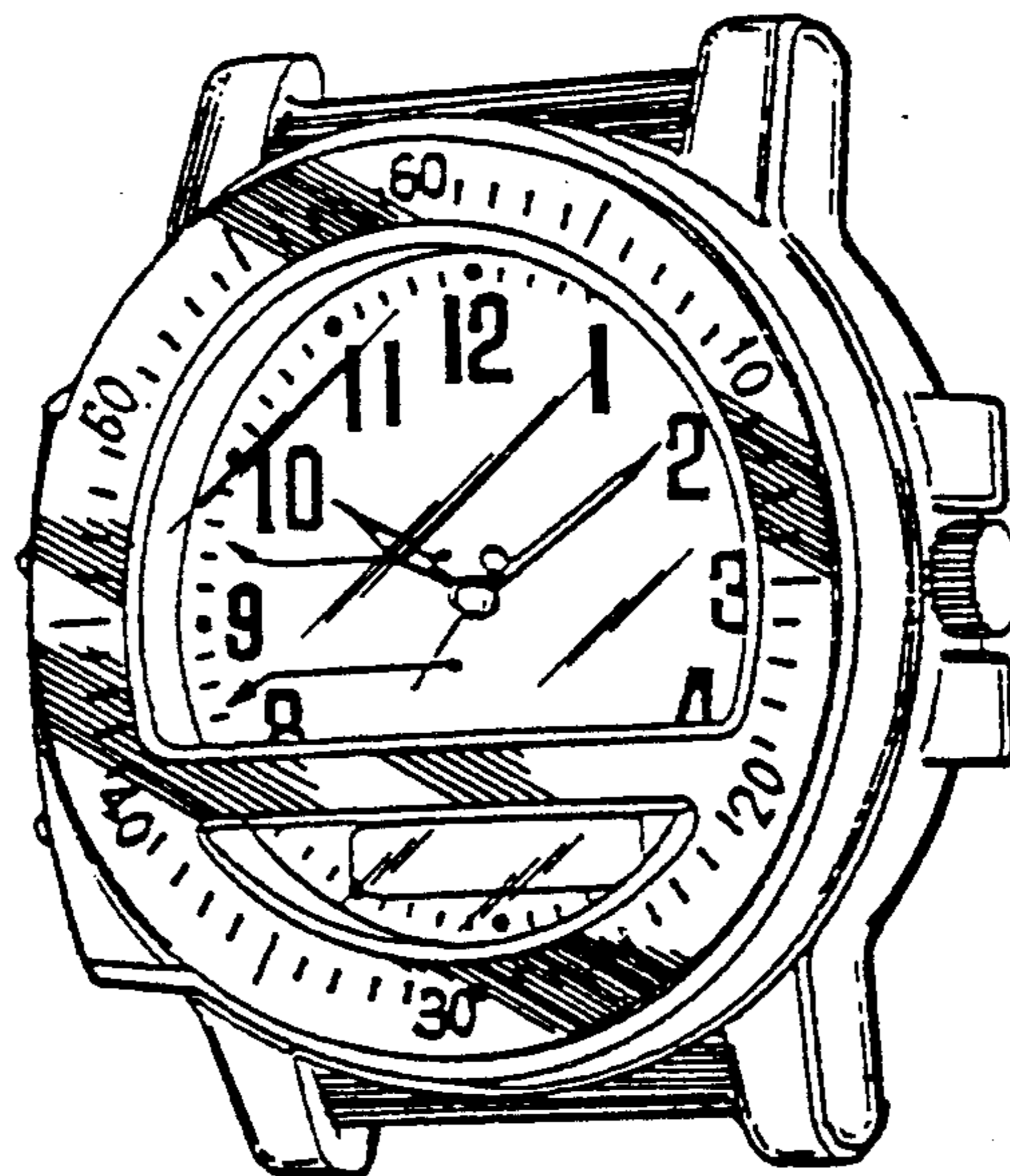

FIG. 1

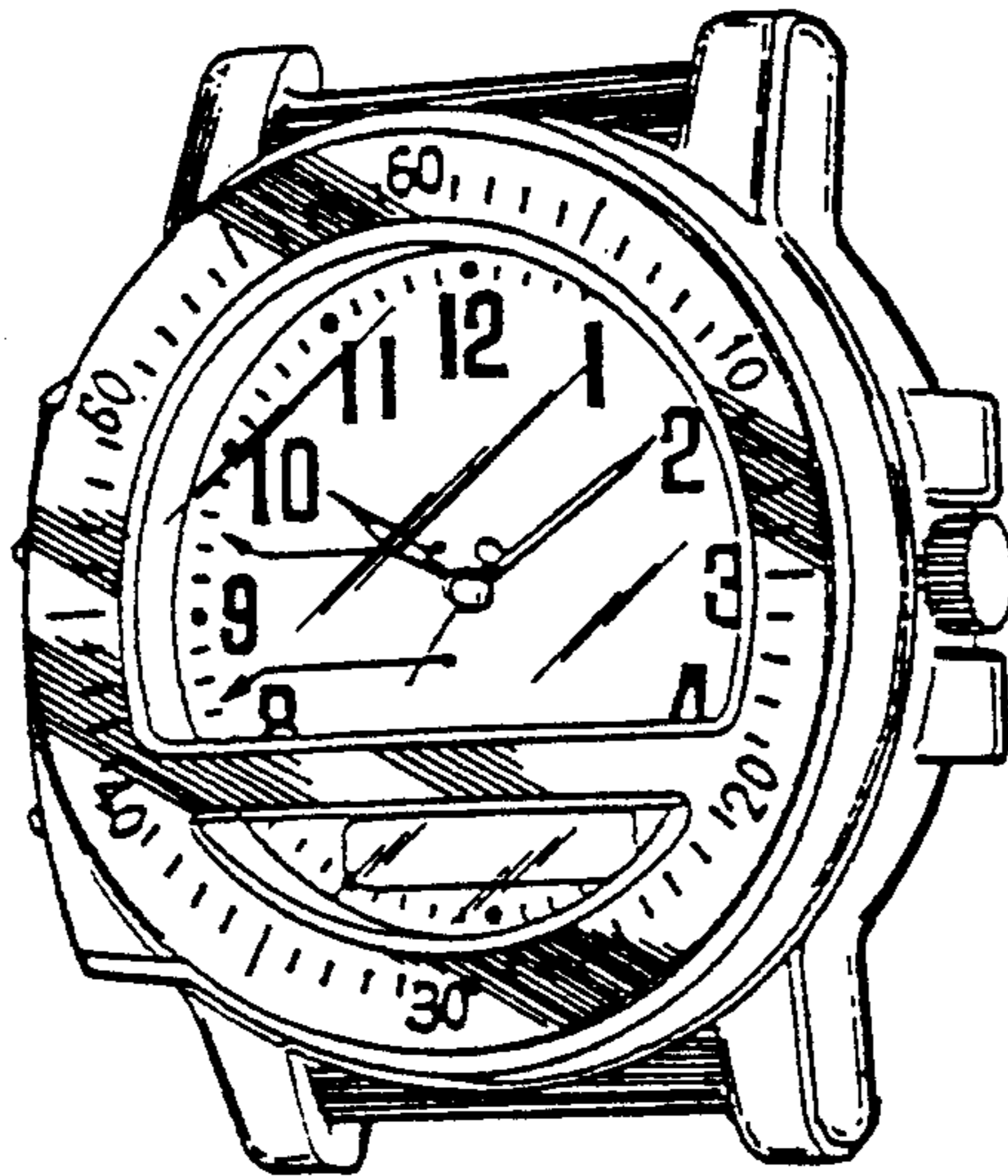

FIG. 2

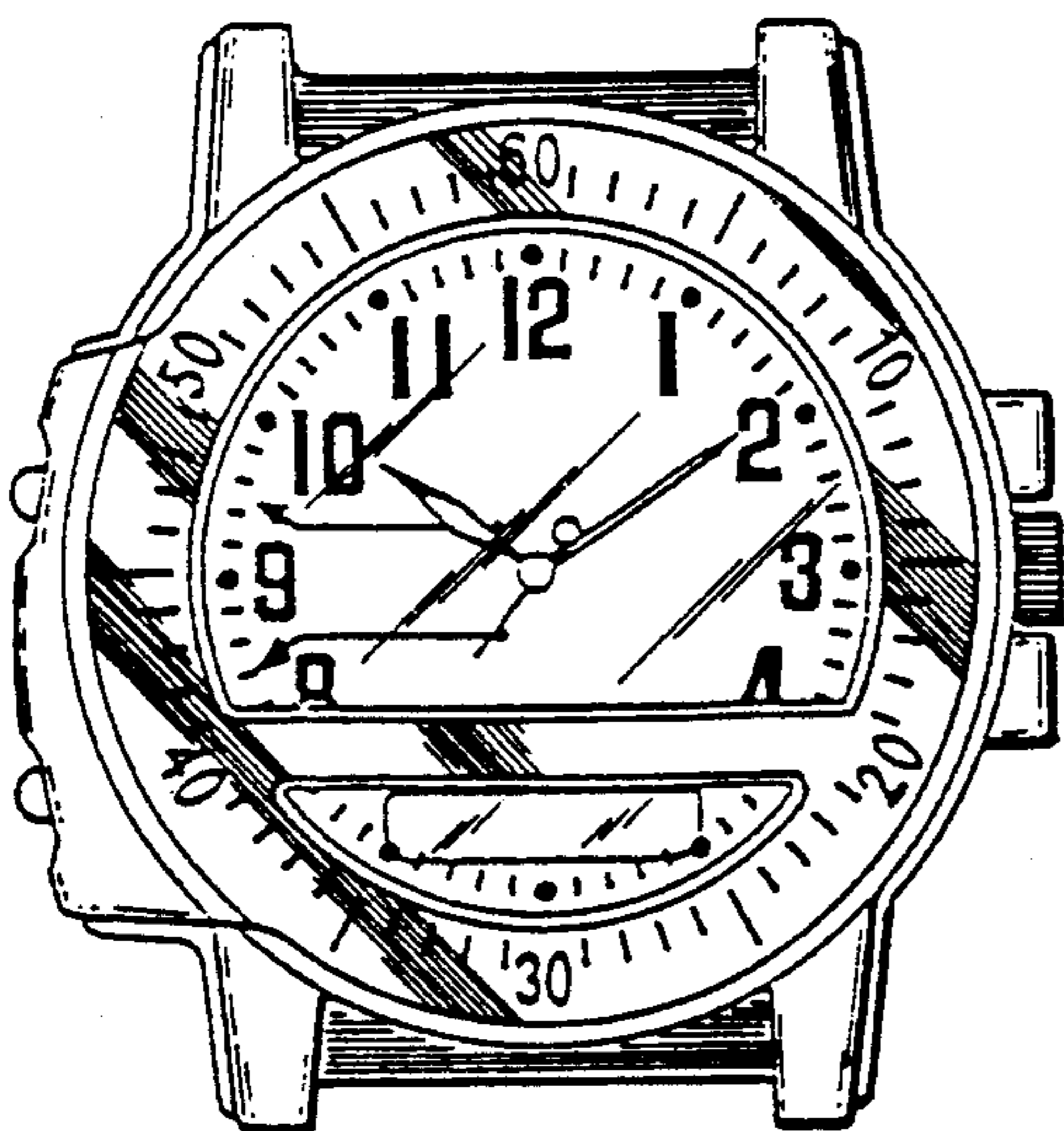

FIG. 3

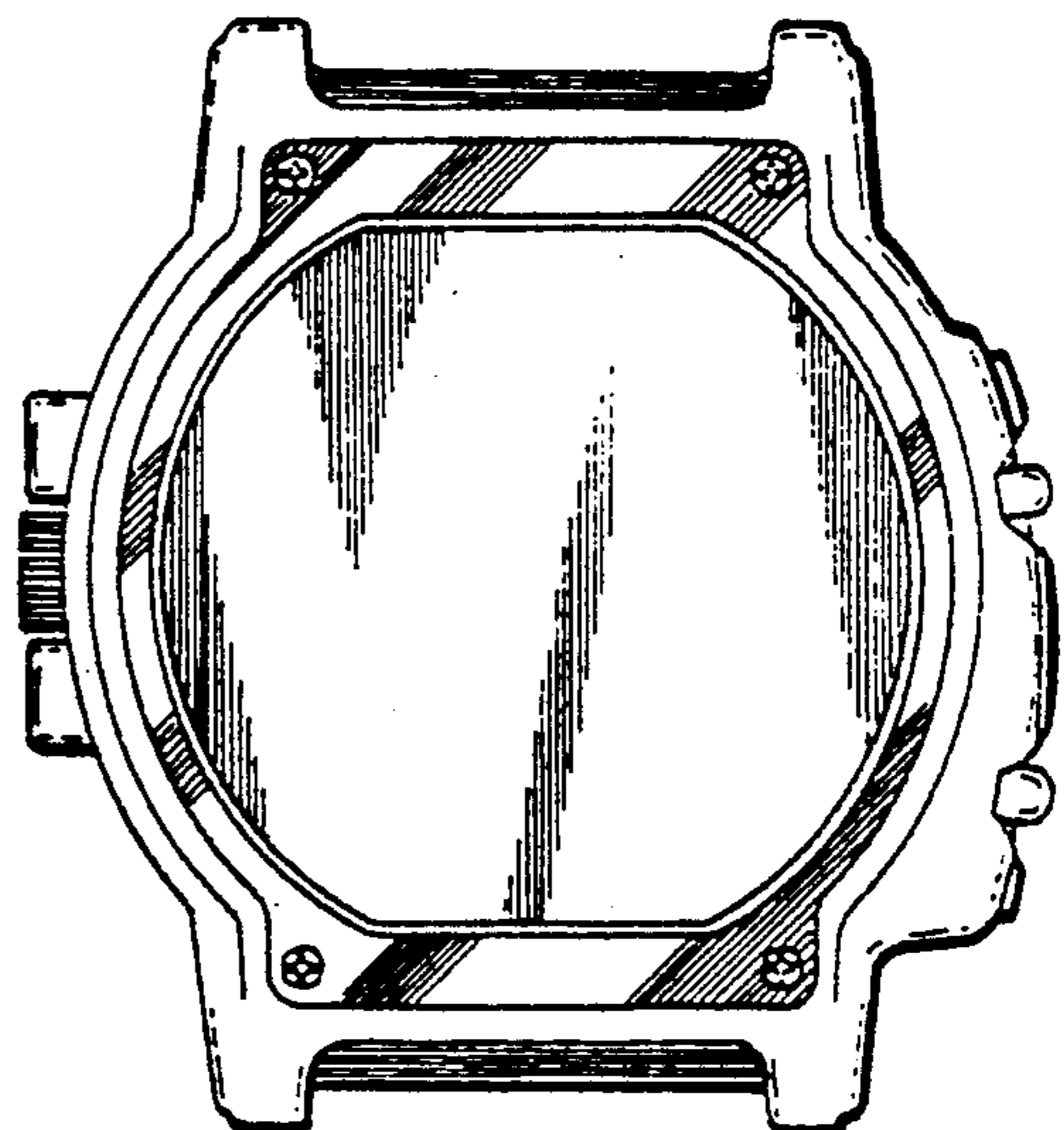

FIG. 4

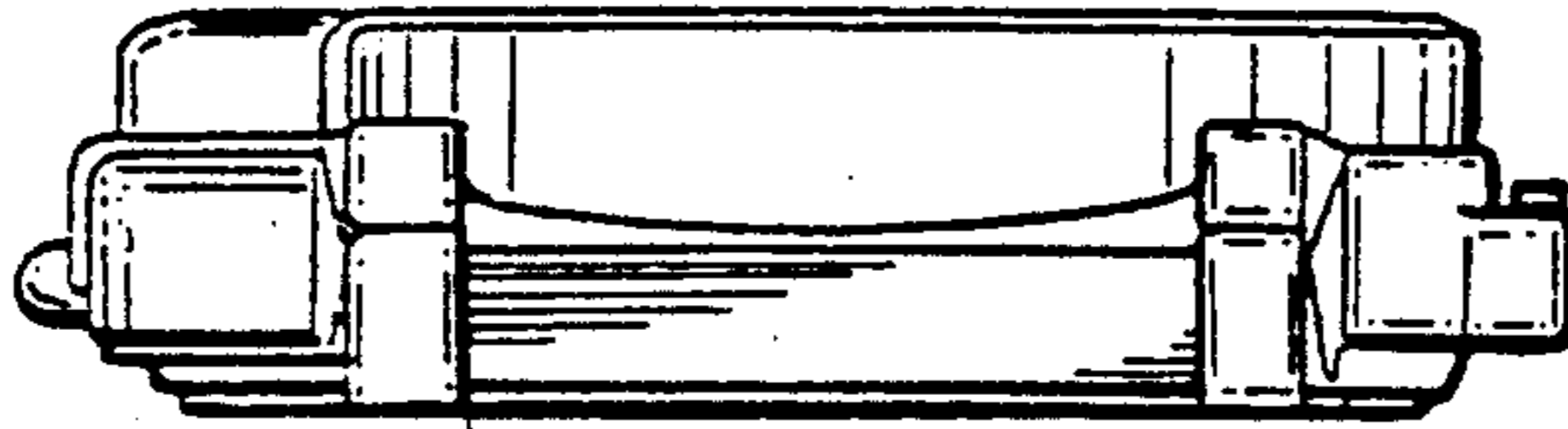

FIG. 5

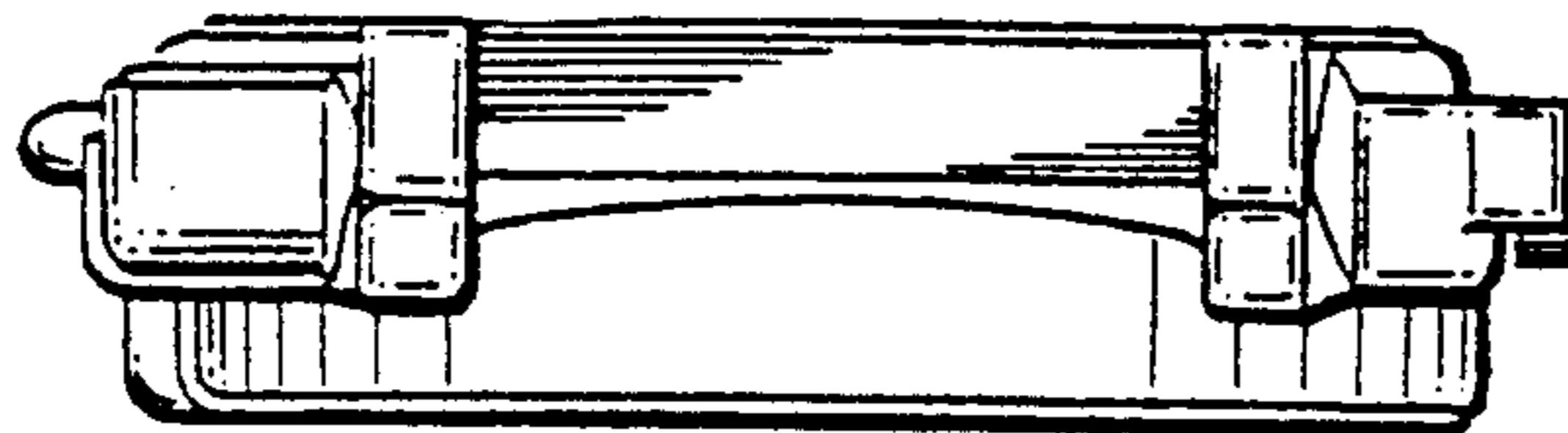

FIG. 6

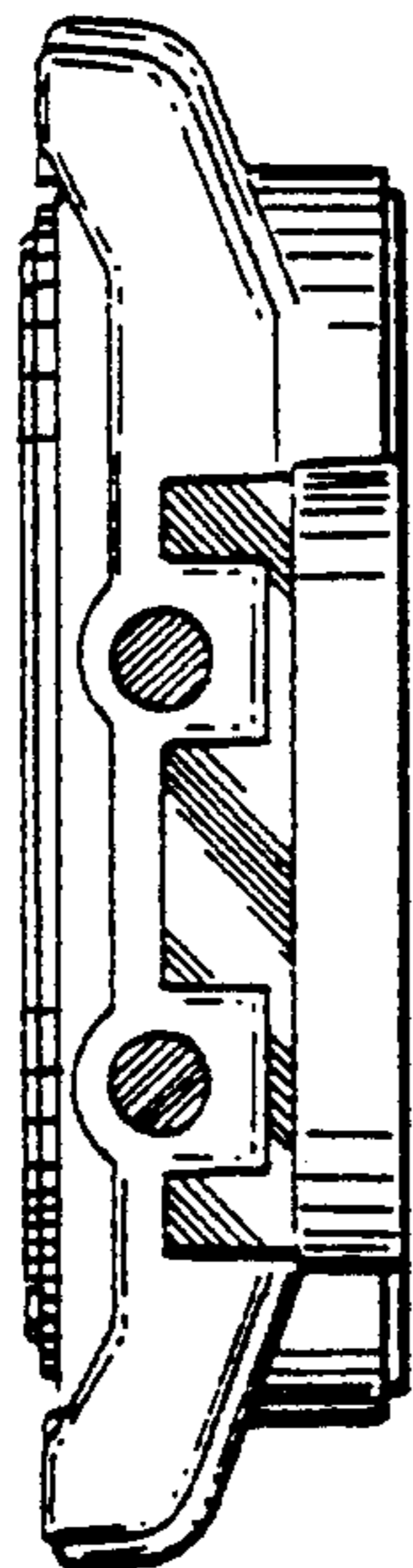

FIG. 7

