



US00D331601S

United States Patent [19]

[11] Patent Number: **Des. 331,601**

Harrison

[45] Date of Patent: **** Dec. 8, 1992**

[54] **COMBINATION BOOK END AND WINE RACK**

4,093,076 6/1978 Newton 211/74
4,270,662 6/1981 Gonzalez 211/74
4,485,930 12/1984 Savelkouls 211/74

[76] Inventor: **Kathleen L. Harrison, 1123 E. Mission Rd., Fallbrook, Calif. 92028**

[**] Term: **14 Years**

[21] Appl. No.: **619,331**

[22] Filed: **Nov. 28, 1990**

[52] U.S. Cl. **D19/34.2; D6/397; D6/467; D7/616**

[58] Field of Search **D19/34.1, 34.2; D6/466-469, 397, 449, 462-465, 487, 473; D7/616-620; 211/13, 42, 43, 74**

[56] **References Cited**

U.S. PATENT DOCUMENTS

D. 169,657	5/1953	Cravey	D9/34.2
D. 200,488	3/1965	Watson	D6/468
D. 208,921	10/1967	Tapert	D6/473
D. 228,858	10/1973	Wauschal	D7/616 X
D. 230,242	2/1974	Bentley	D7/616
D. 230,932	3/1974	Izumi	D7/616
D. 231,888	6/1974	Caldwell	D6/487 X
D. 268,463	4/1983	Olson	D7/616 X
D. 268,531	4/1983	Leppard	D27/6
D. 272,699	2/1984	Godfrey	D6/188
D. 278,110	3/1985	Boland, II	D6/465
D. 314,399	2/1991	Soporowski et al.	D19/34.1
3,746,178	7/1973	Wagschal	211/74
3,836,008	9/1974	Mraz	211/49
3,870,155	3/1975	Galloway	211/74

OTHER PUBLICATIONS

How to Make PVC Pipe Furniture, p. 12, 1985, wine rack.

Primary Examiner—Carmen H. Vales-Lado

Assistant Examiner—Jeffrey Asch

Attorney, Agent, or Firm—Duane C. Bowen

[57] CLAIM

The ornamental design for a combination book end and wine rack, as shown and described.

DESCRIPTION

FIG. 1 is a front, top, and right side perspective view of a combination book end and wine rack showing my new design;

FIG. 2 is a rear elevational view;

FIG. 3 is a left side elevational view;

FIG. 4 is a bottom plan view;

FIG. 5 is a front, top and right side perspective view of a second embodiment of that shown in FIG. 1;

FIG. 6 is a rear elevational view;

FIG. 7 is a left side elevational view; and,

FIG. 8 is a bottom plan view thereof.

The broken line showings of a wine bottle and books are for illustrative purposes only and form no part of the claimed design.

FIGS. 1-4 are shaded to show a dark to light contrast between the corner connectors and the tubular stretchers.

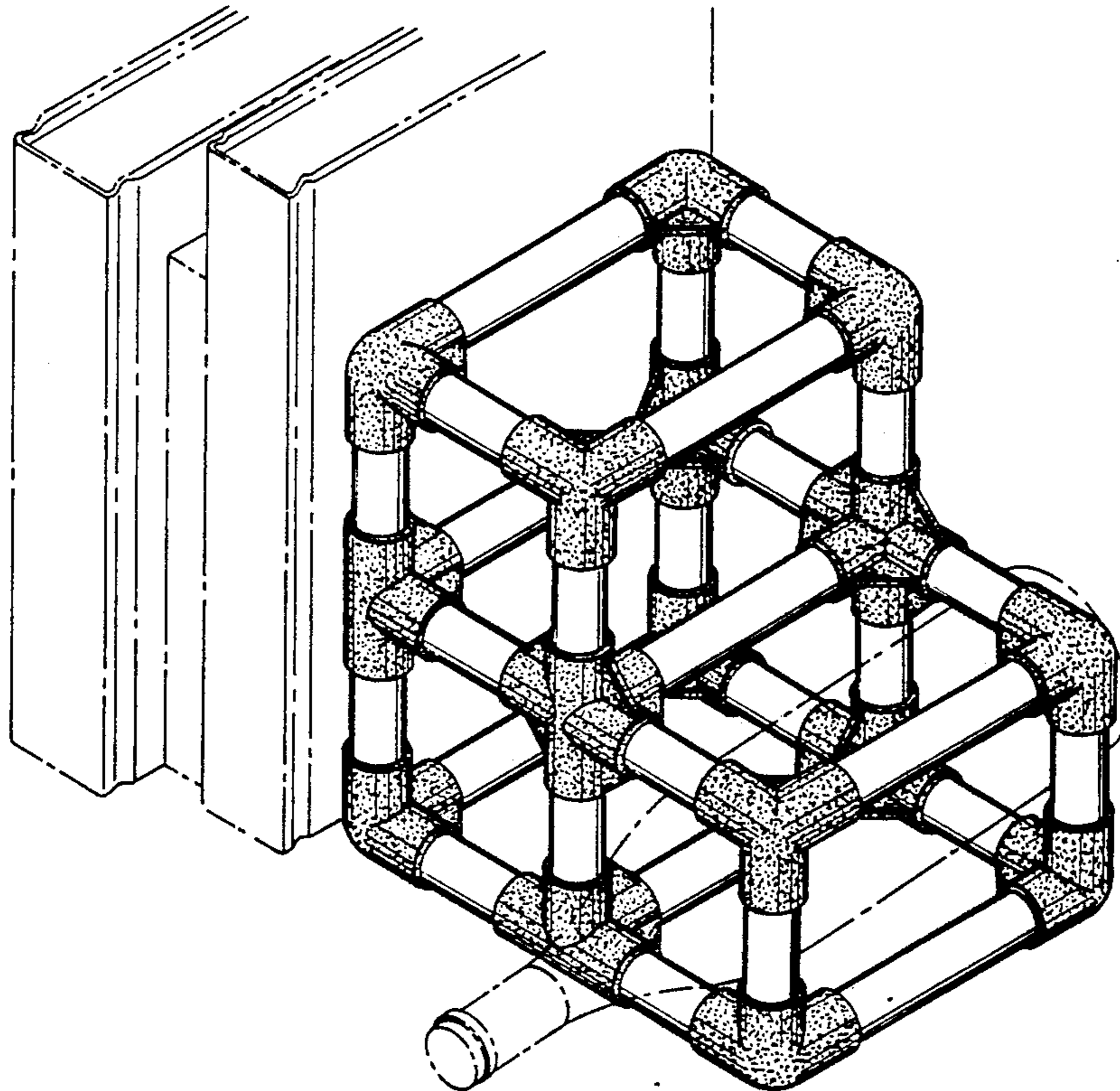

FIG. 1

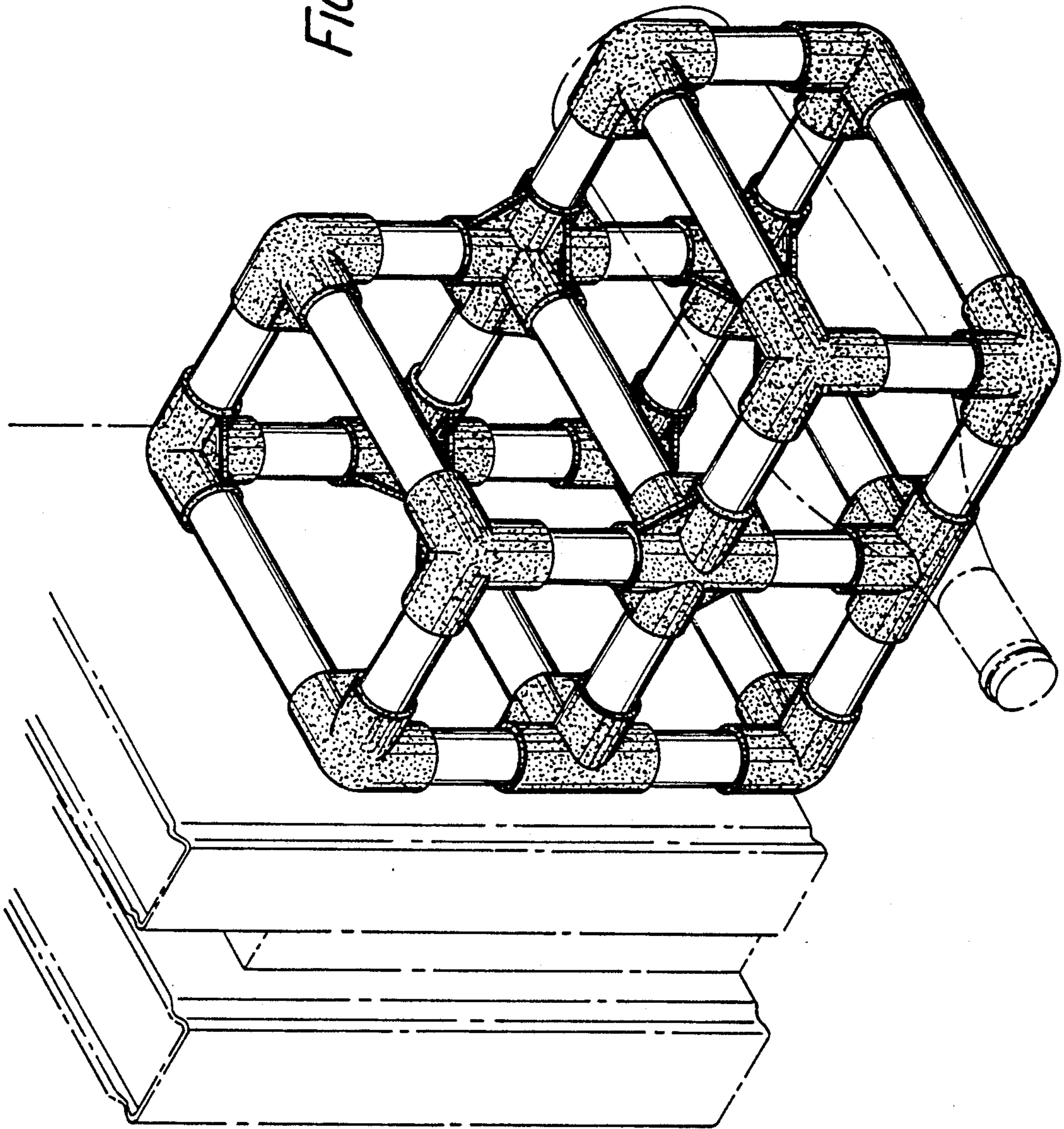

FIG. 2

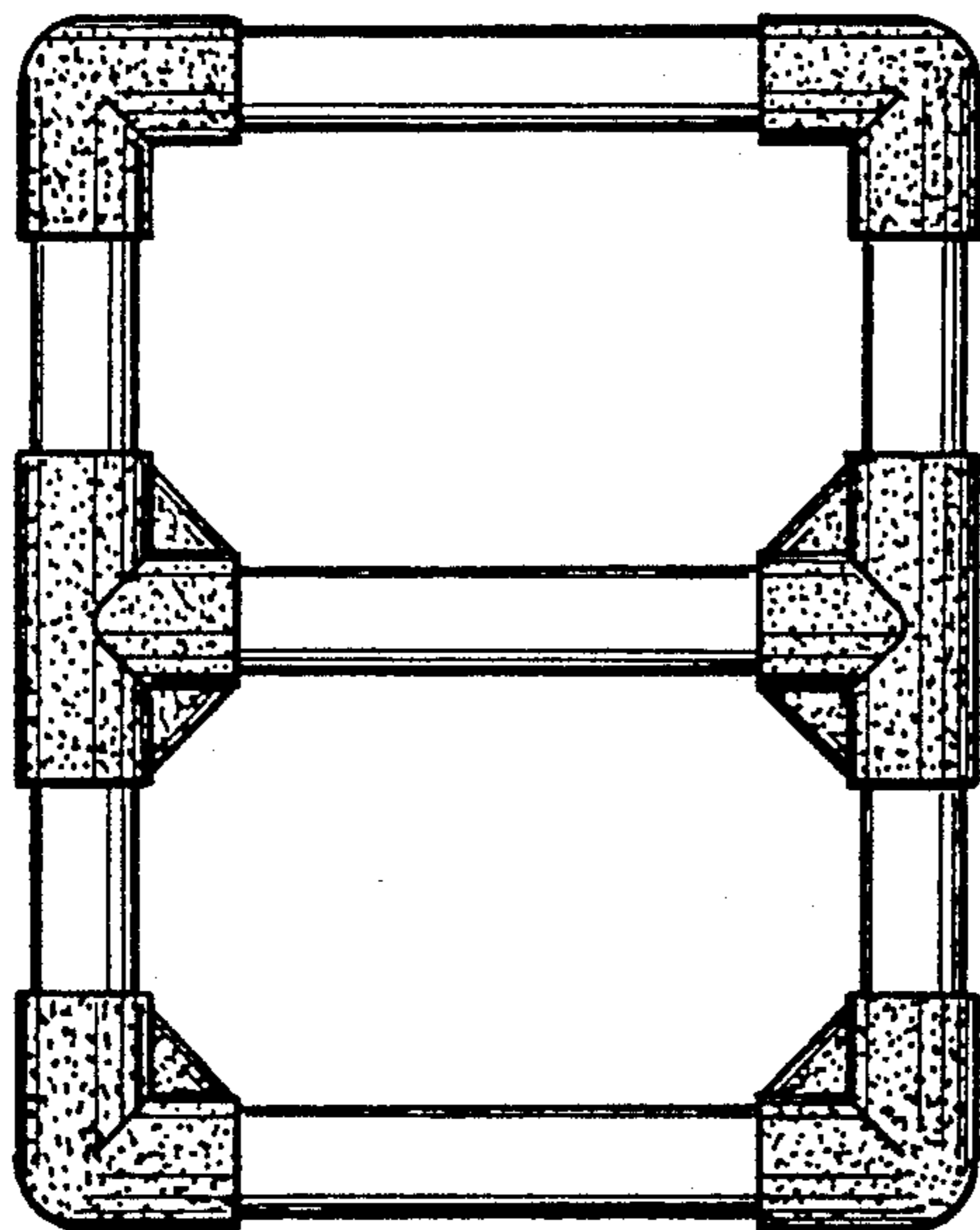
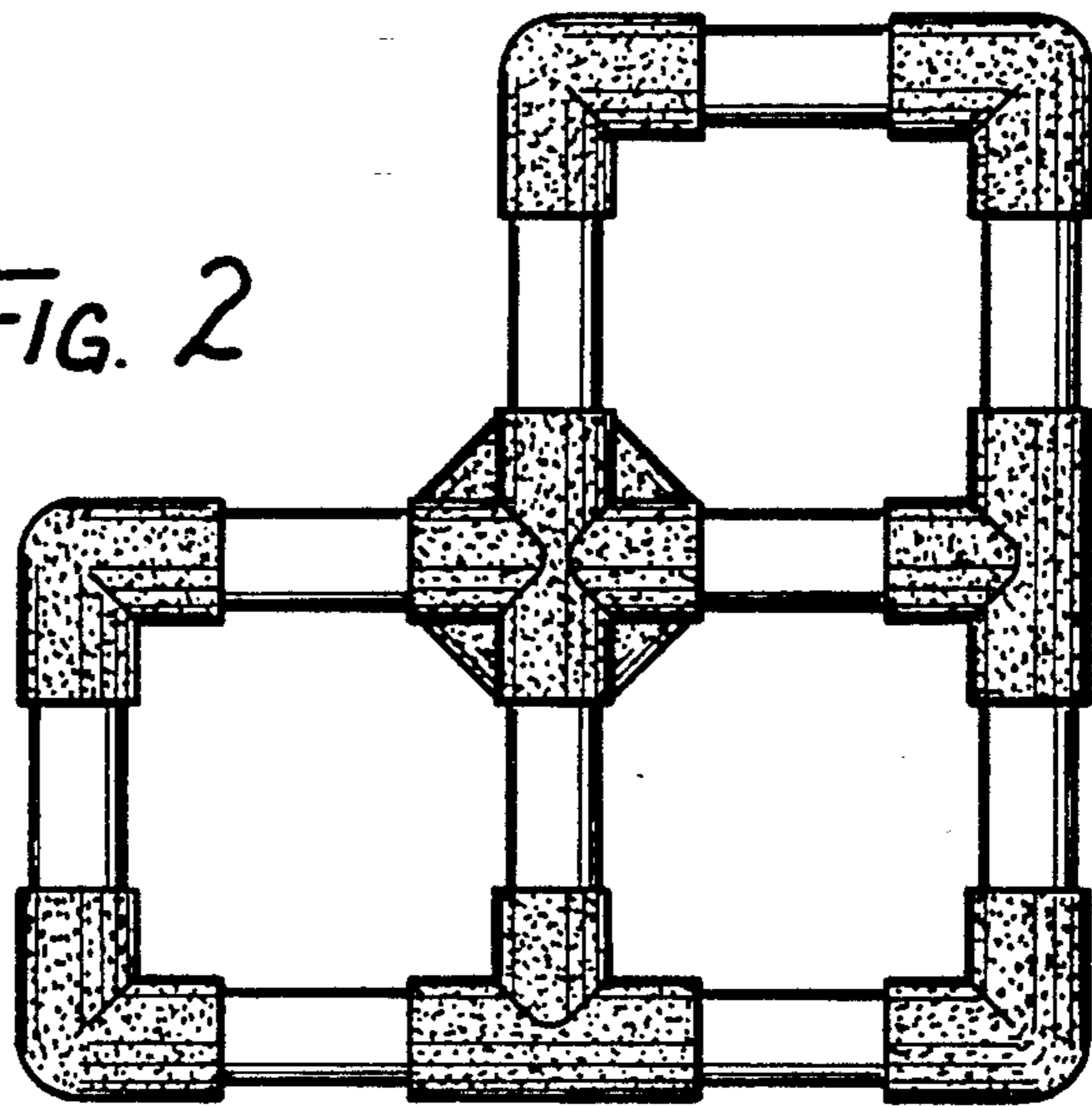
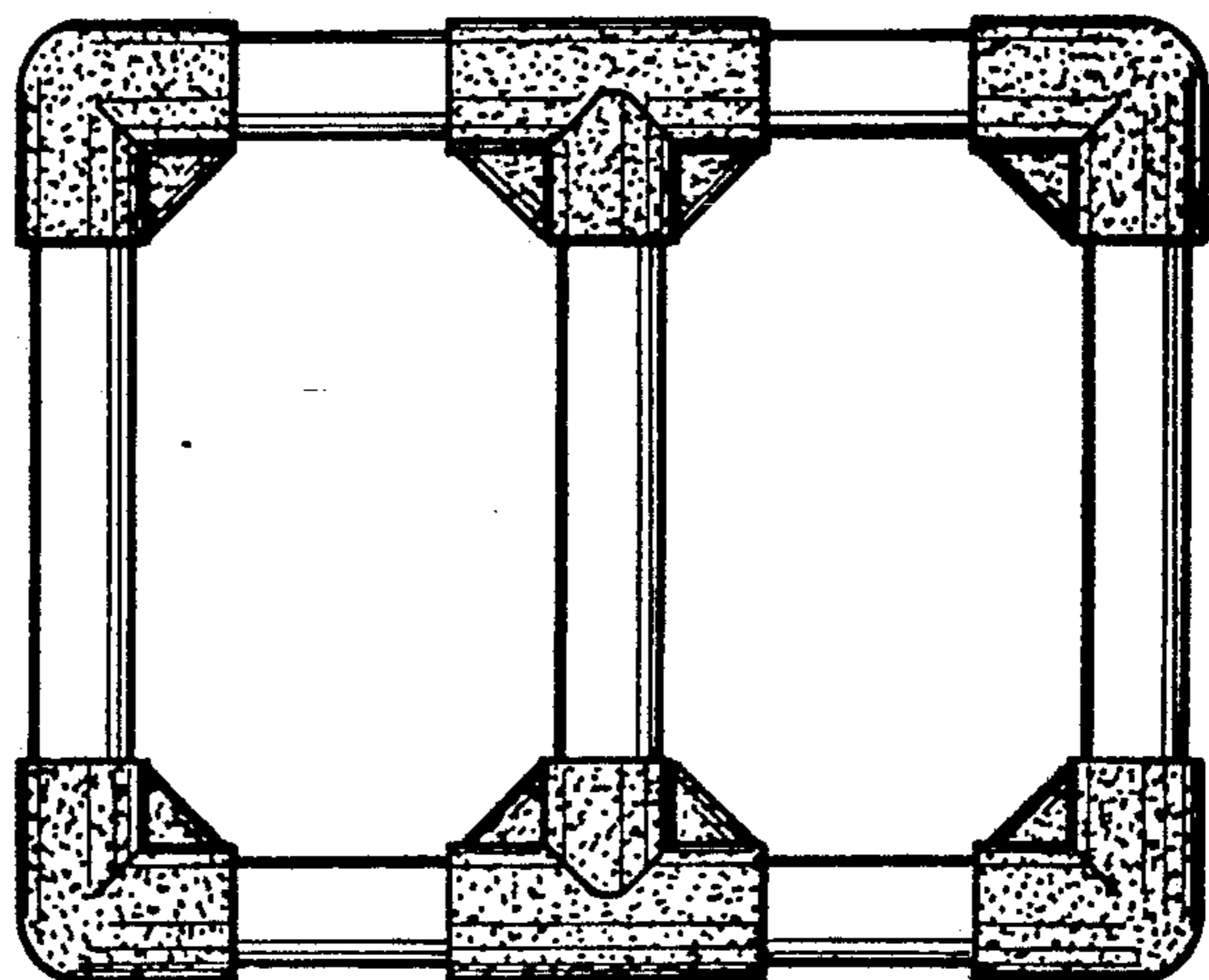

FIG. 3

FIG. 4



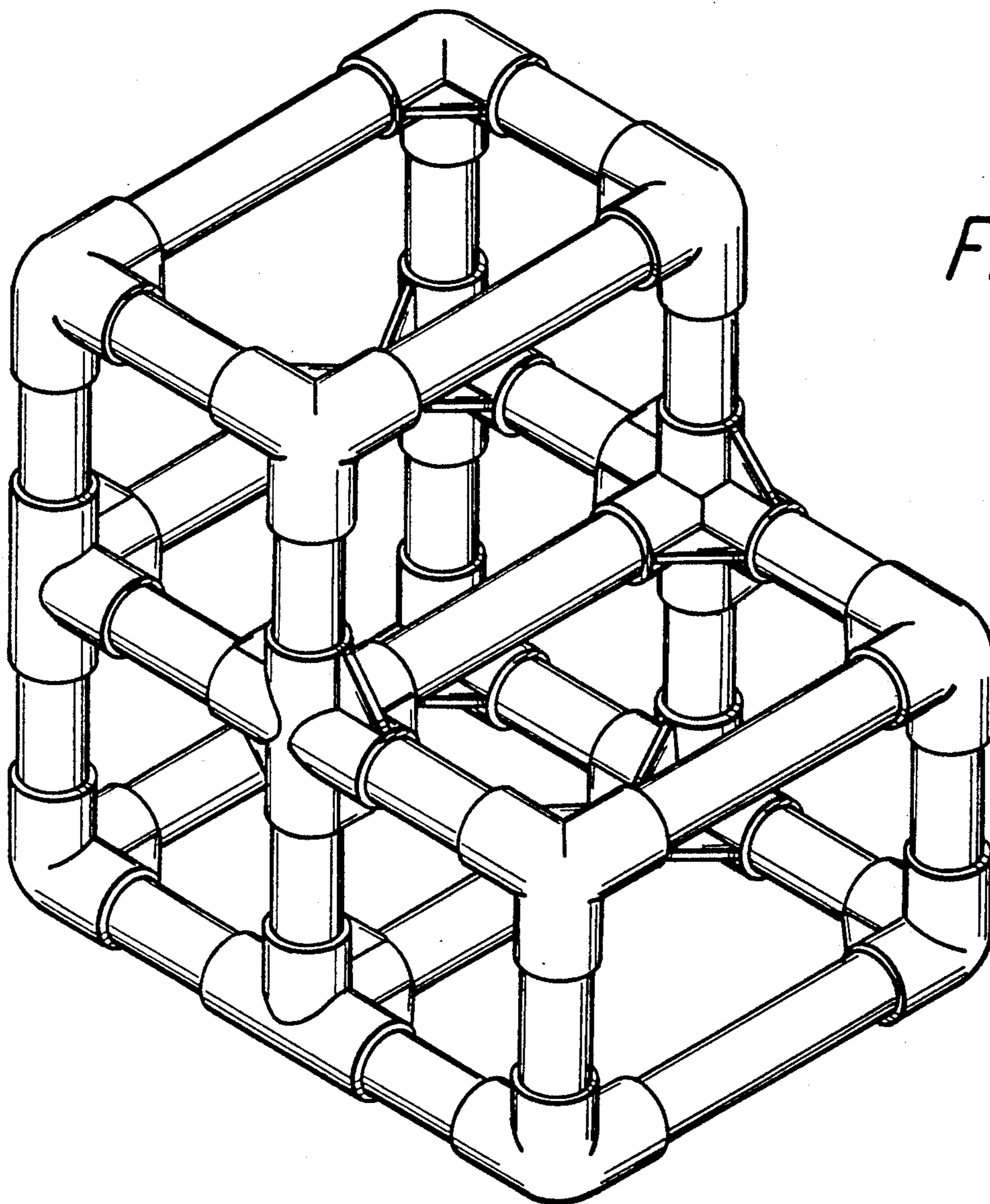

FIG. 5

FIG. 6

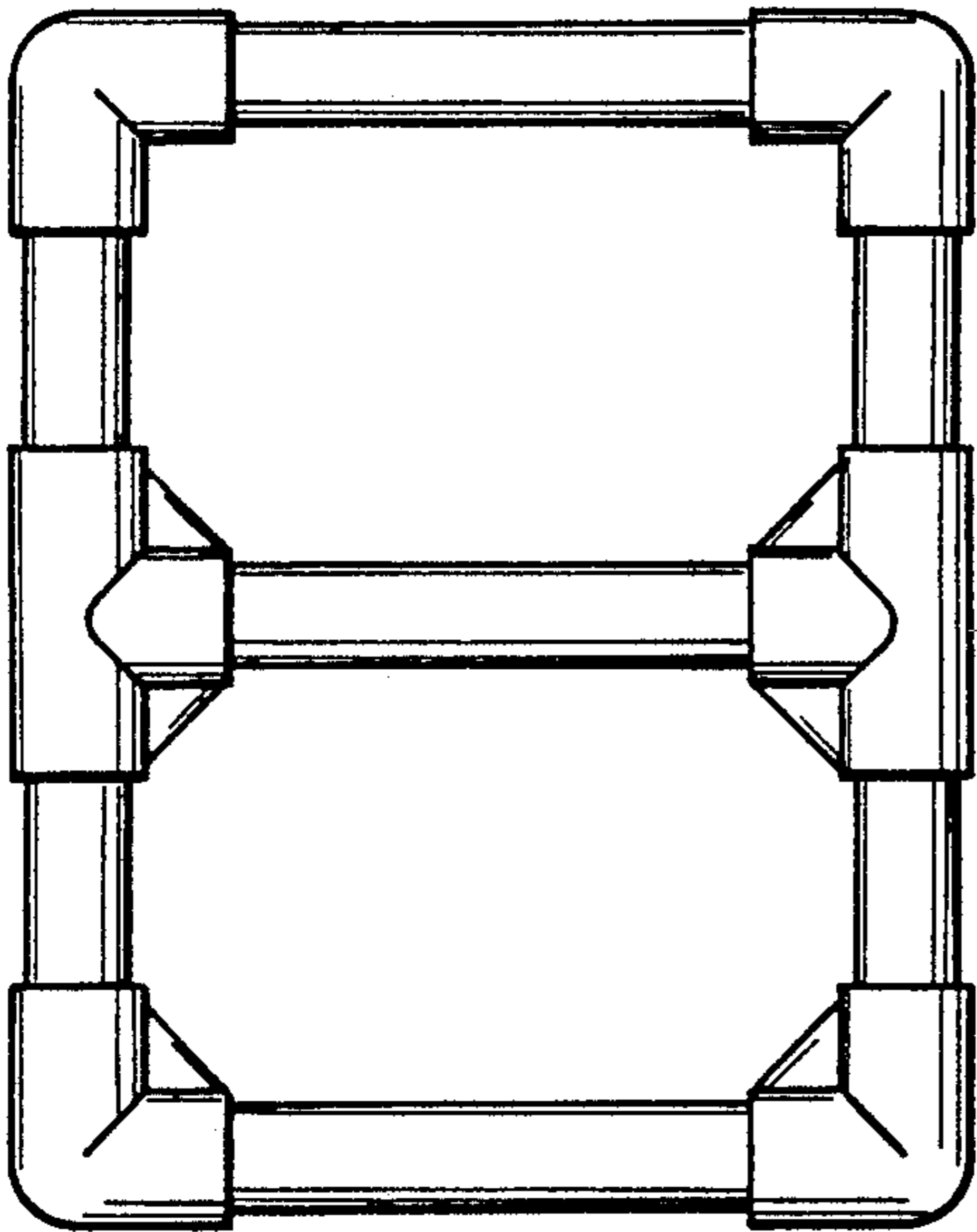
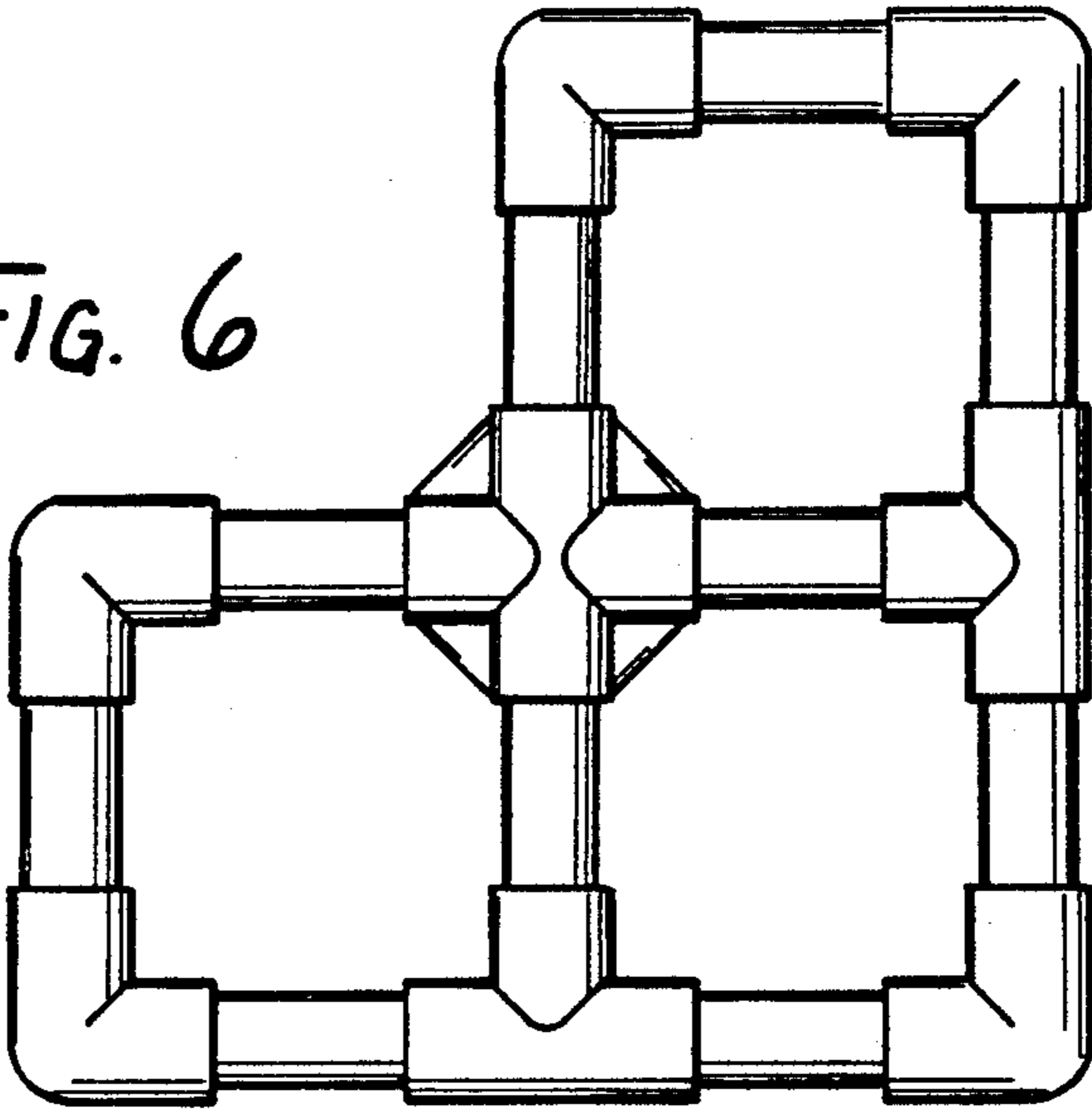

FIG. 7

FIG. 8

