



US00D331492S

# United States Patent [19]

[11] Patent Number: **Des. 331,492**

Tonkel et al.

[45] Date of Patent: **\*\* Dec. 8, 1992**

[54] **SHOE SOLE**

[75] Inventors: **Raymond F. Tonkel, Sudbury; David W. Foster, Marlboro, both of Mass.**

[73] Assignee: **The Rockport Company, Inc., Marlboro, Mass.**

[\*\*] Term: **14 Years**

[21] Appl. No.: **810,024**

[22] Filed: **Dec. 19, 1991**

[52] U.S. Cl. .... **D2/320**

[58] Field of Search ..... **D2/264, 265, 274, 311, D2/317-322; 36/25 R, 28, 29, 32 R, 59 R, 59 C, 114, 132, 136, 115**

[56] **References Cited**

**U.S. PATENT DOCUMENTS**

- D. 236,665 9/1975 De Massacre ..... D2/275
- D. 273,246 4/1984 Tonkel ..... D2/320
- D. 287,661 1/1987 Tonkel .
- D. 291,147 8/1987 Kelley et al. .

- D. 294,423 3/1988 Zuidema et al. .
- D. 297,981 10/1988 Gerber et al. .
- D. 301,386 6/1989 Weiner ..... D2/309
- D. 303,039 8/1989 Kelley et al. .
- 2,063,227 12/1936 Calvin .

*Primary Examiner*—Louis S. Zarfaz  
*Attorney, Agent, or Firm*—Sterne, Kessler, Goldstein & Fox

[57] **CLAIM**

The ornamental design for a shoe sole, as shown and described.

**DESCRIPTION**

FIG. 1 is a bottom plan view of a shoe sole showing our new design;

FIG. 2 is a left side elevational view thereof;

FIG. 3 is a right side elevational view thereof;

FIG. 4 is a front elevational view thereof; and,

FIG. 5 is a rear elevational view thereof.

The broken line showing of a shoe upper in the figures is environmental only and forms no part of the claimed design.

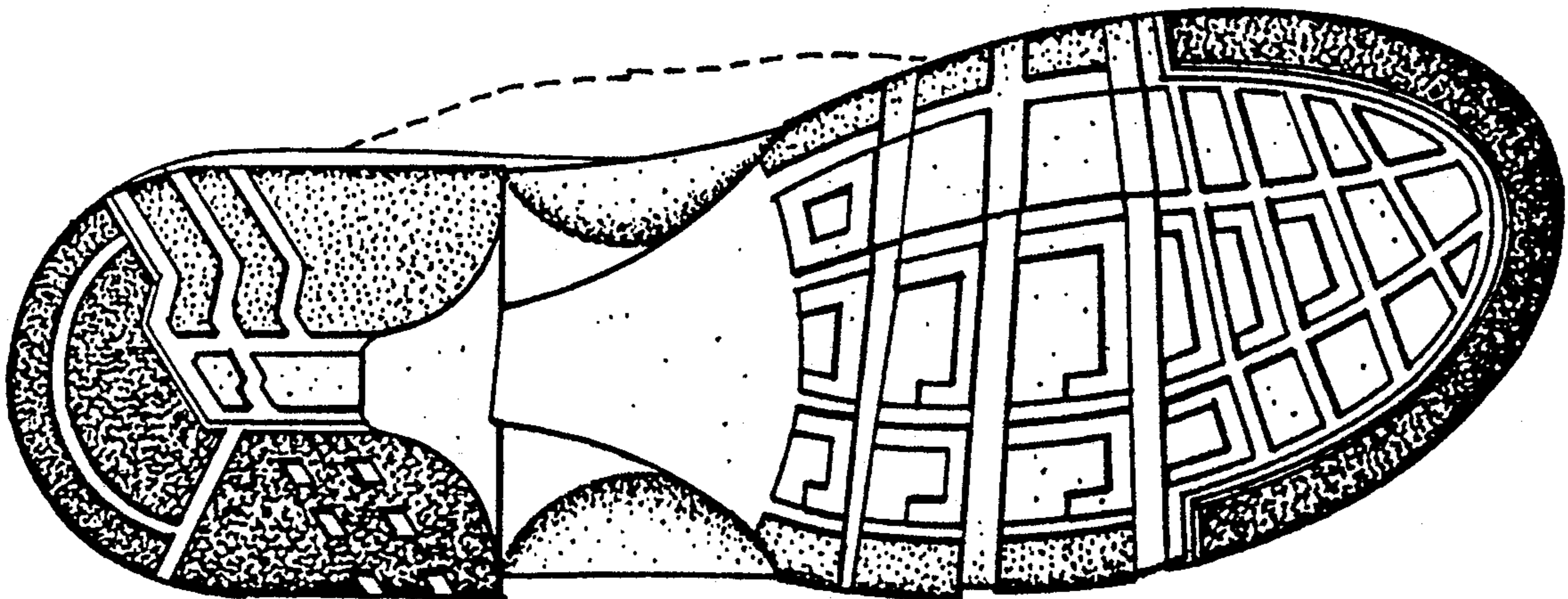

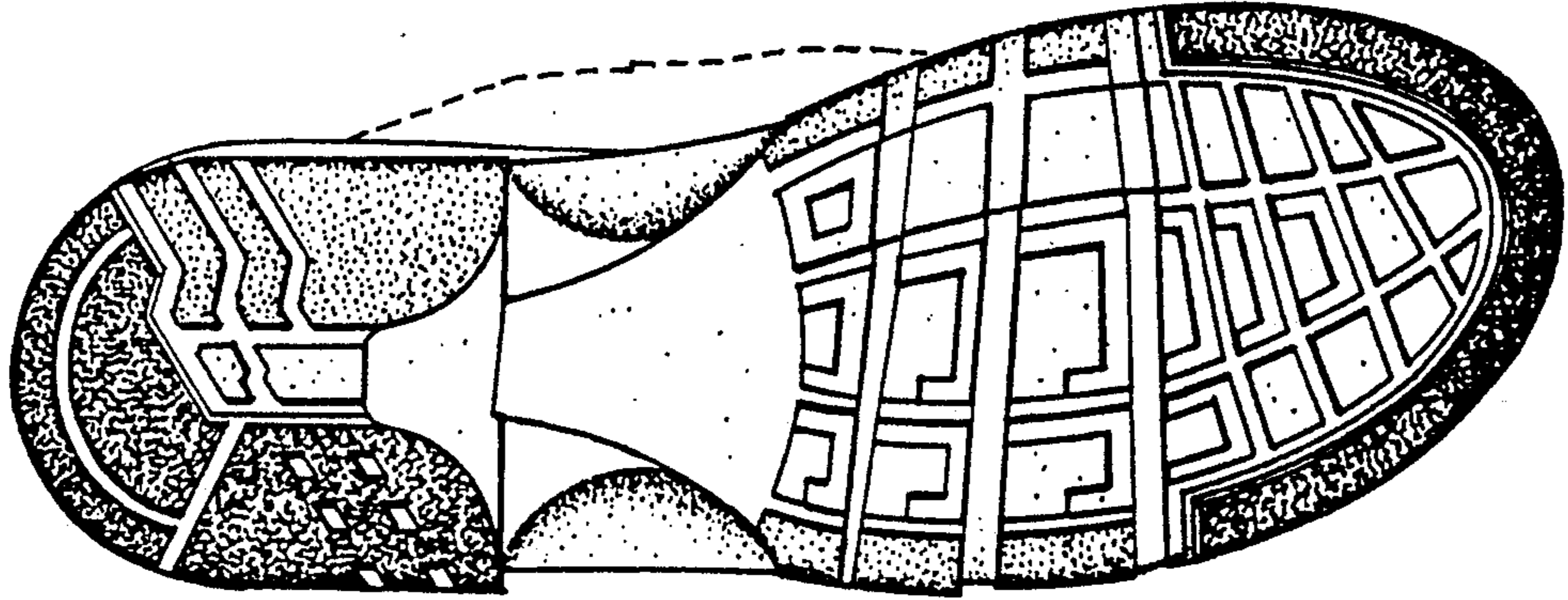

FIG. 1

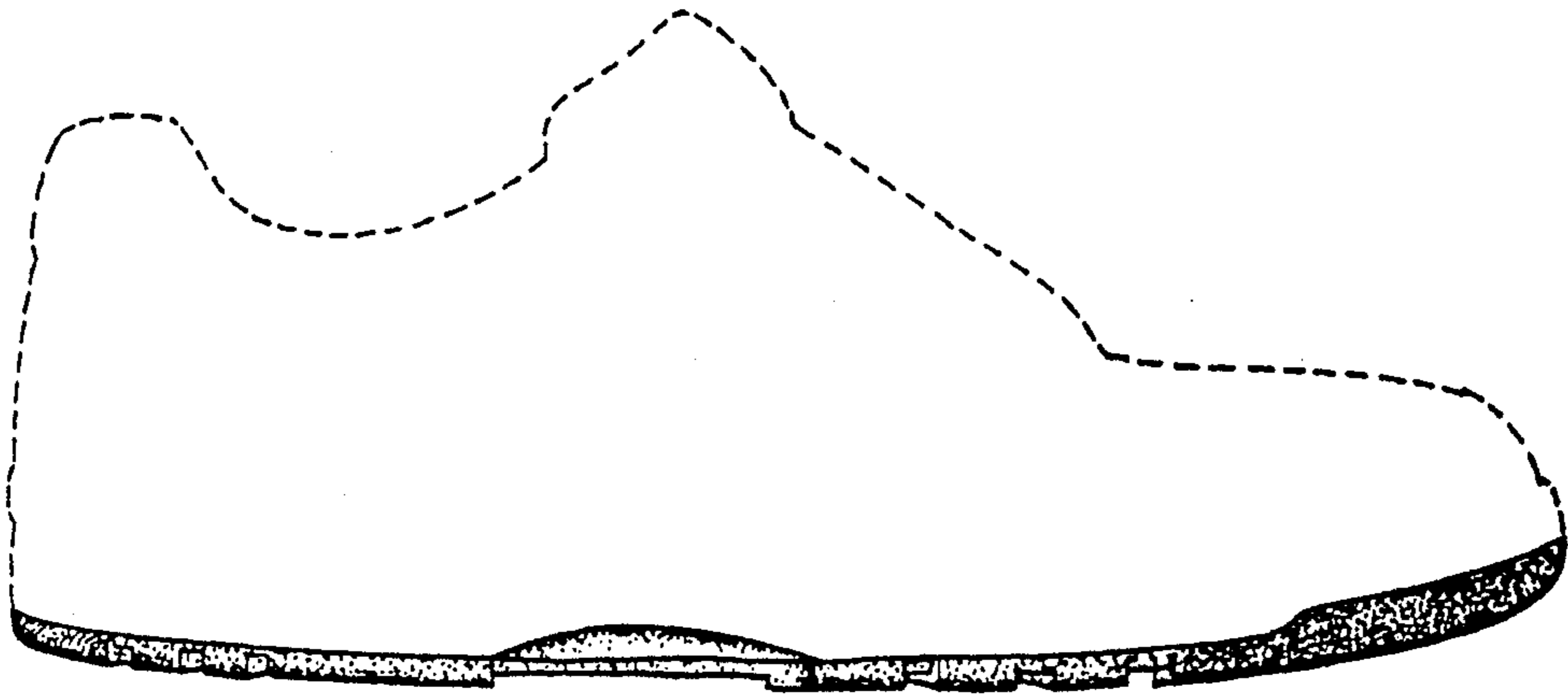

FIG. 2

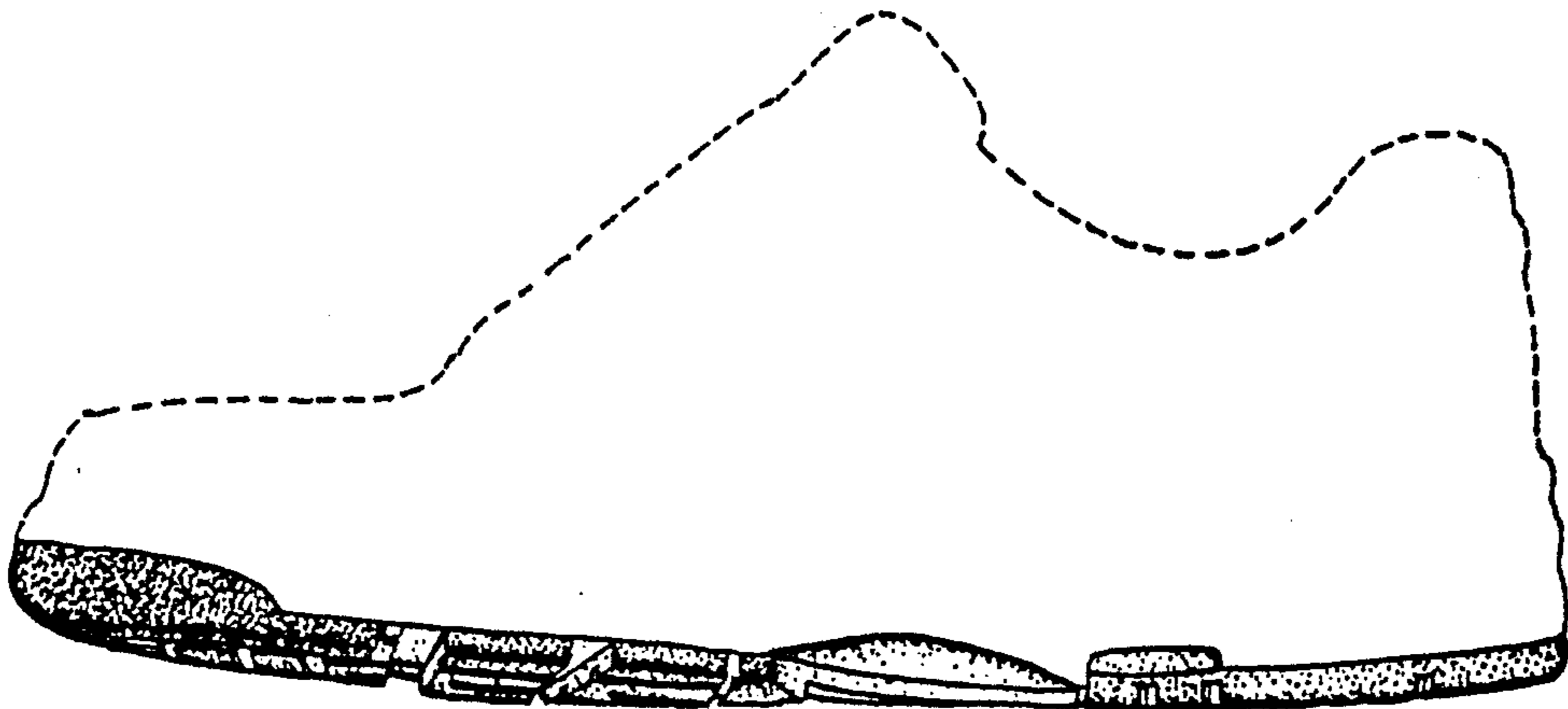

FIG. 3

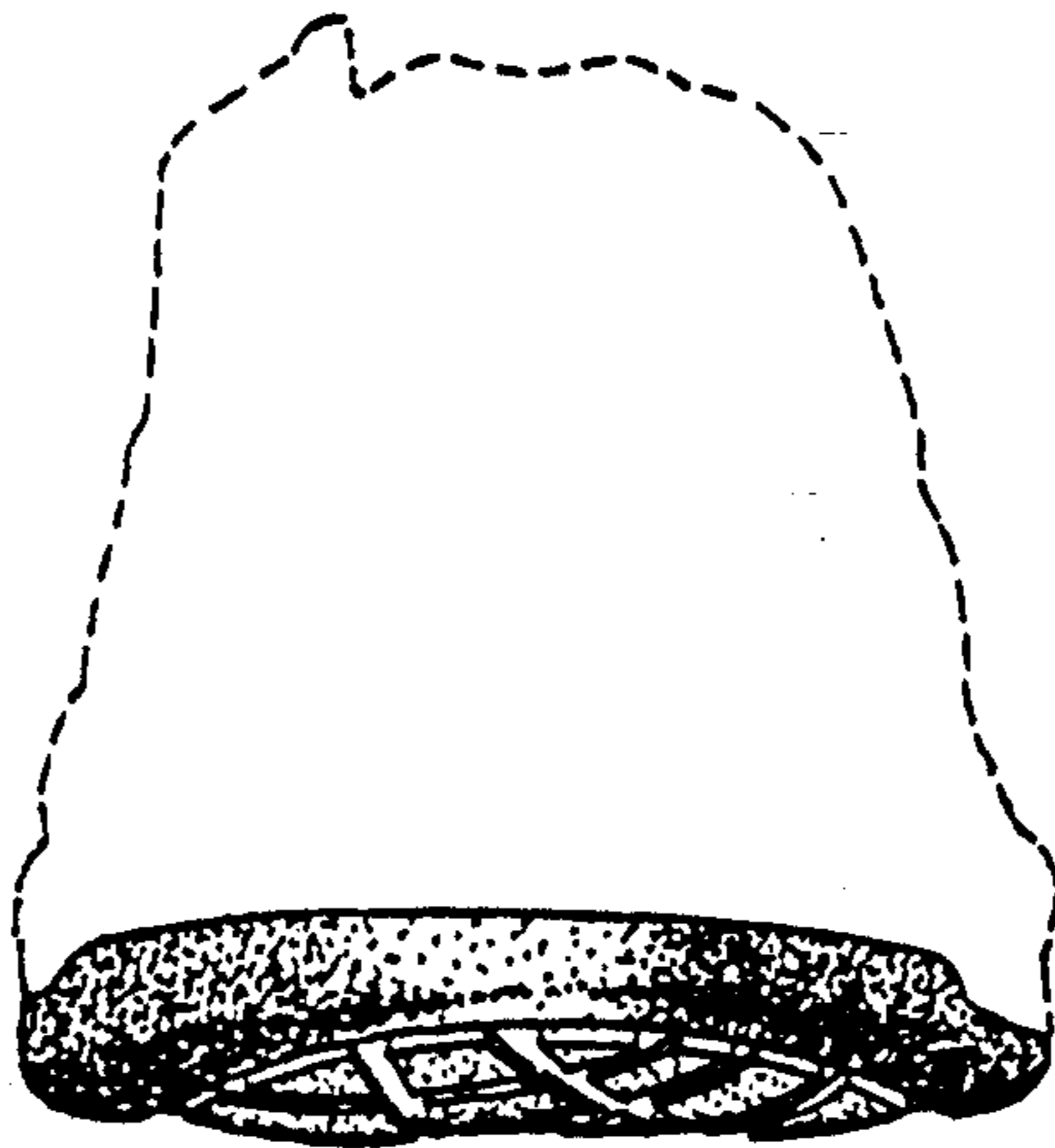

FIG. 4

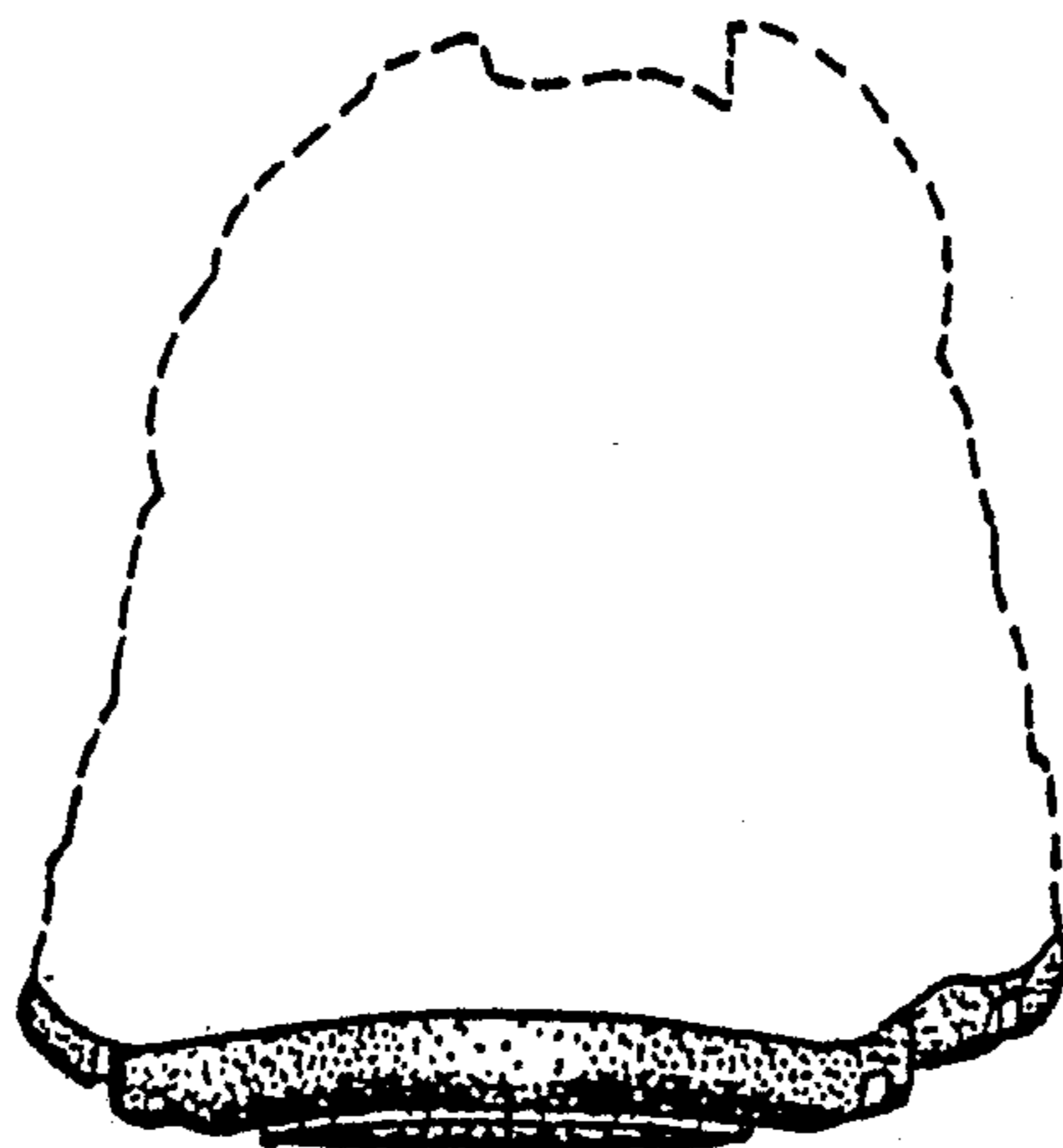

FIG. 5