



US00D331487S

# United States Patent [19]

[11] Patent Number: **Des. 331,487**

Arai

[45] Date of Patent: **\*\* Dec. 8, 1992**

[54] SHOE SOLE

D. 321,976 12/1991 Kiyosawa ..... D2/320

[75] Inventor: Takashi Arai, Kobe, Japan

Primary Examiner—Louis S. Zarfes  
Attorney, Agent, or Firm—Nixon & Vanderhye

[73] Assignee: Asics Corporation, Hyogo, Japan

[57] **CLAIM**

[\*\*] Term: 14 Years

The ornamental design for a shoe sole, as shown and described.

[21] Appl. No.: 714,171

**DESCRIPTION**

[22] Filed: Jun. 14, 1991

FIG. 1 is a right side elevational view of a shoe sole showing my new design in a position of use;

[30] Foreign Application Priority Data

Dec. 28, 1990 [JP] Japan ..... 2-43570

FIG. 2 is a right side elevational view;

[52] U.S. Cl. .... D2/320

FIG. 3 is a bottom plan view;

[58] Field of Search ..... D2/264, 265, 274, 311,  
D2/317-321; 36/25 R, 18, 29, 32 R, 59 R, 59 C,  
114, 132, 136

FIG. 4 is a left side elevational view;

FIG. 5 is a top plan view;

FIG. 6 is a front elevational view;

FIG. 7 is a rear elevational view in vertical position; and,

[56] References Cited

**U.S. PATENT DOCUMENTS**

D. 292,540 11/1987 Cheskin ..... D2/320

D. 308,908 7/1990 Kiyosawa ..... D2/320

FIG. 8 is a perspective view thereof.

The broken line showing of shoe upper in FIG. 1 is for illustrative purposes only and forms no part of the claimed design.

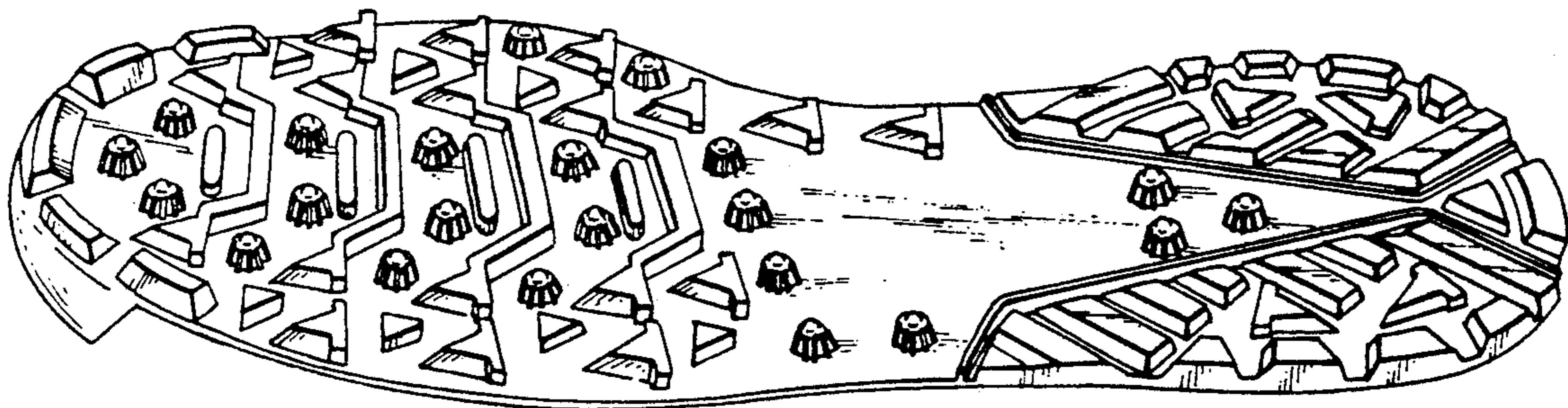

*Fig. 1*

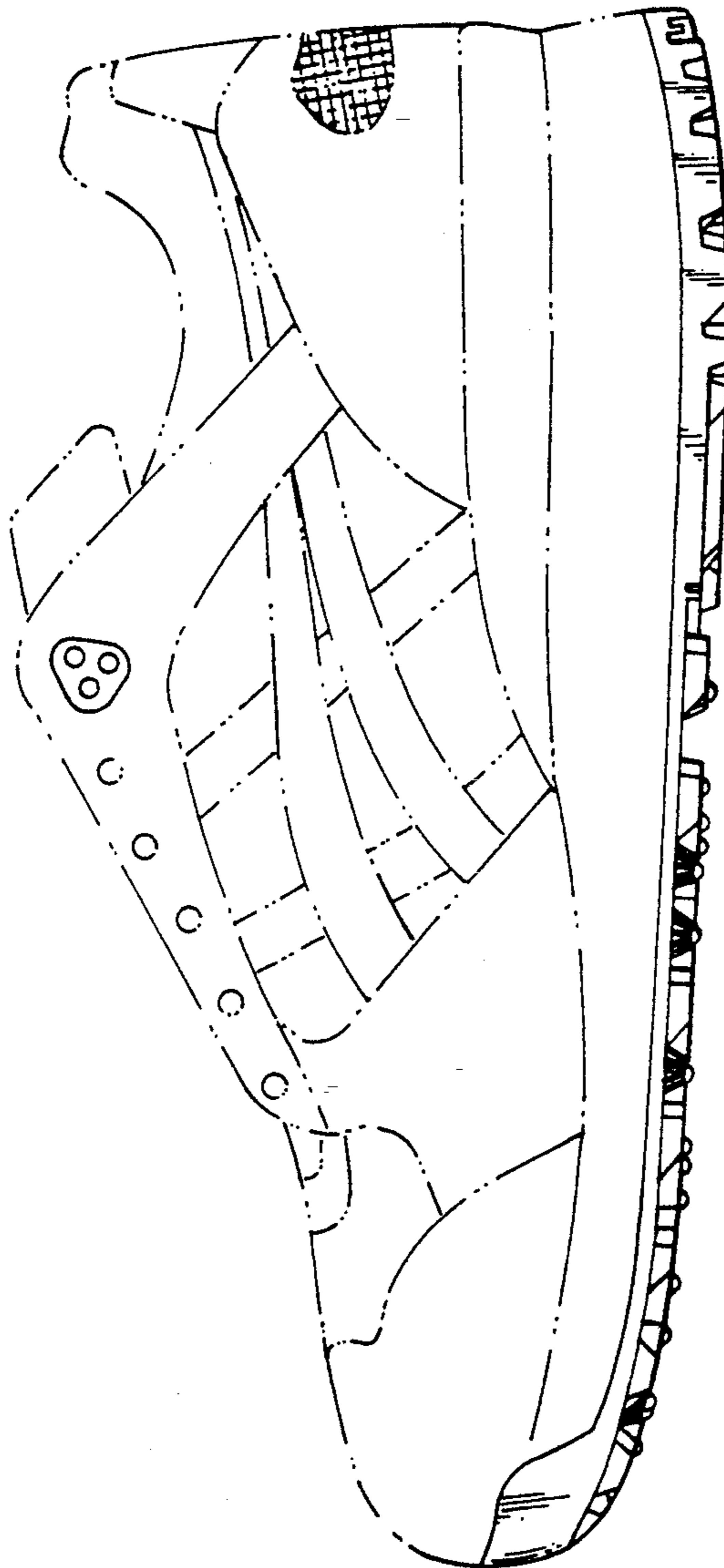

*Fig. 2*

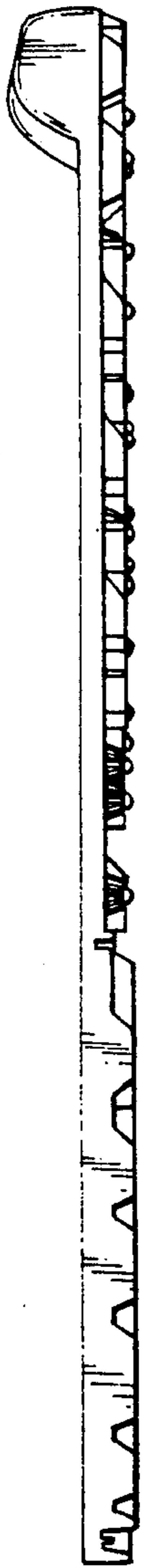

*Fig. 3*

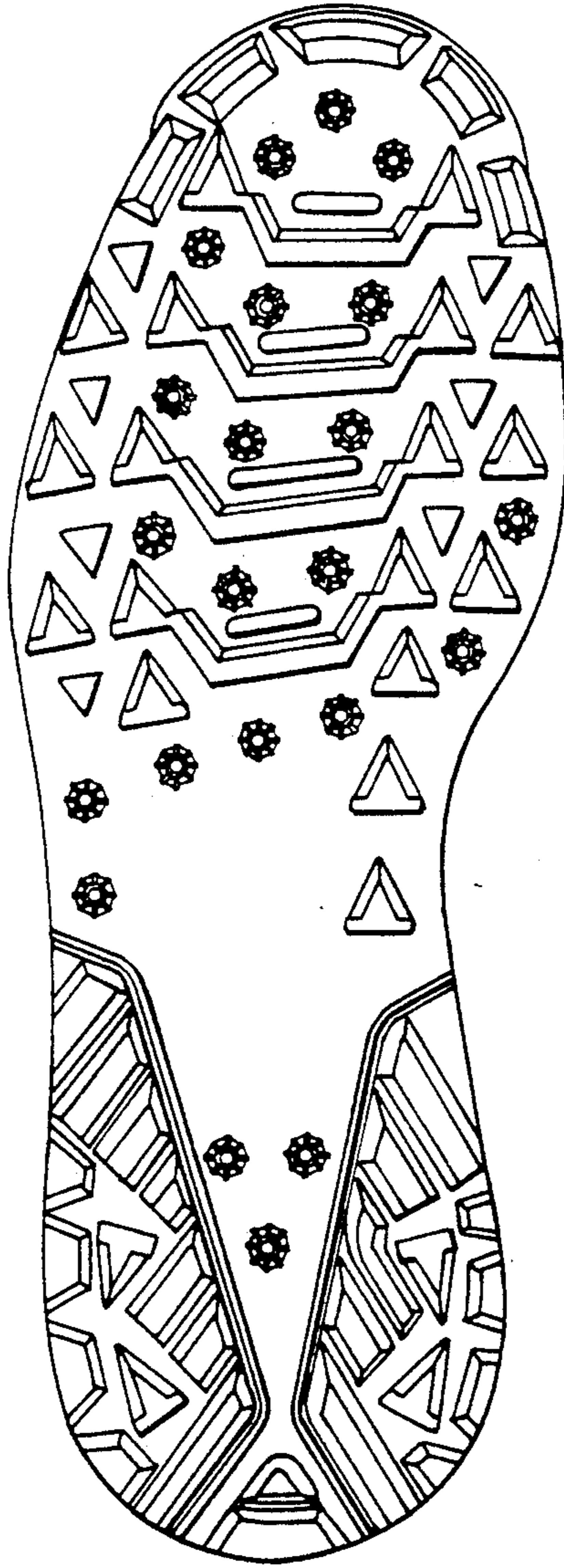

*Fig. 4*

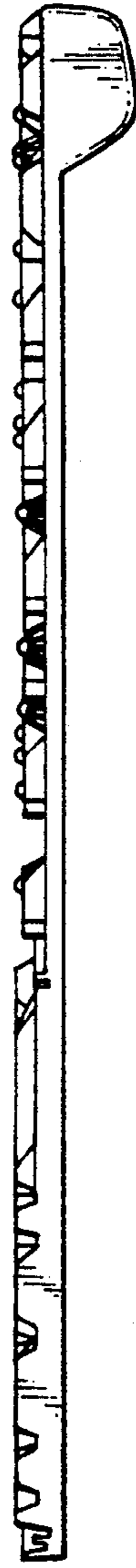

*Fig. 5*

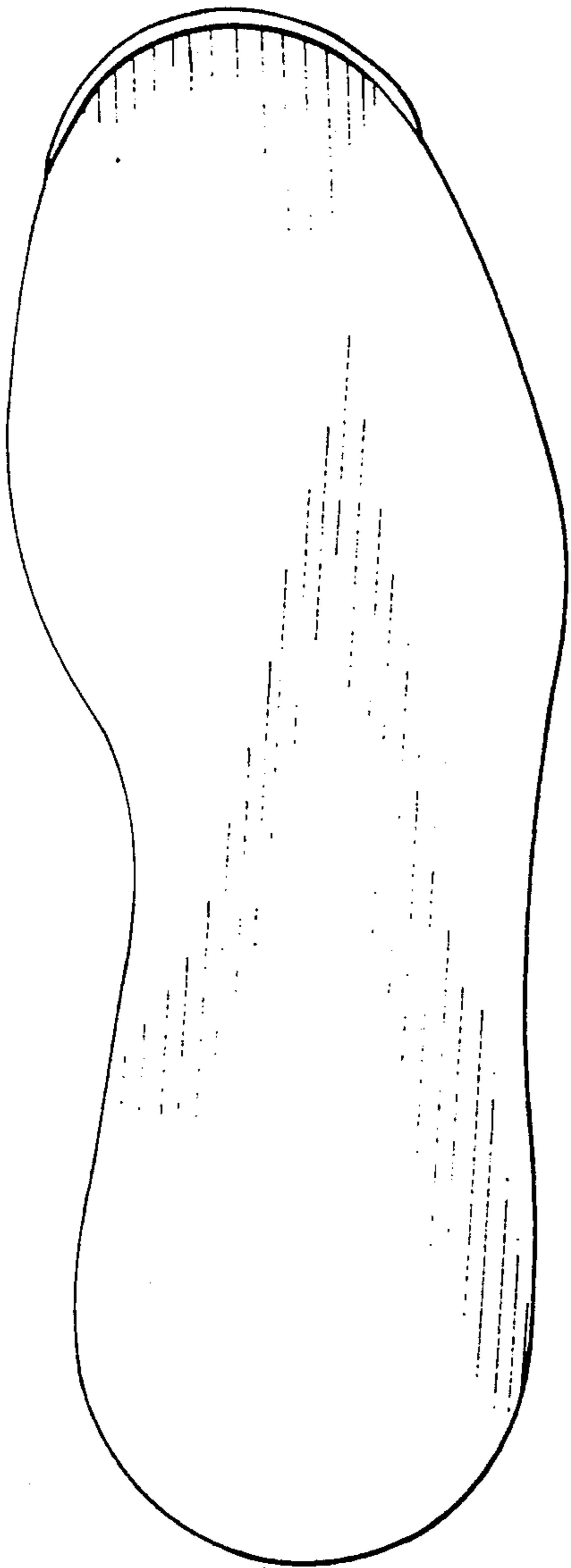

*Fig. 6*



*Fig. 7*



Fig. 8

