



US00D331432S

United States Patent [19]

[11] Patent Number: **Des. 331,432**

Järnros

[45] Date of Patent: **** Dec. 1, 1992**

[54] **ELEMENT FOR A TOY BUILDING SET**

[75] Inventor: **Claes-Runo Albert E. Järnros**,
Billund, Denmark

[73] Assignee: **Interlego A.G.**, Baar, Switzerland

[**] Term: **14 Years**

[21] Appl. No.: **621,947**

[22] Filed: **Dec. 4, 1990**

[52] U.S. Cl. **D21/108**

[58] Field of Search **D21/108, 124, 135, 141,**
D21/142; D14/217; D19/59, 62; 446/88, 94,
95, 96, 103, 107, 121, 128, 485, 487

D. 304,046 10/1989 Knudsen **D21/108**
 D. 314,990 2/1991 Refsing **D21/108**
 D. 315,754 3/1991 Eggert **D21/108**

Primary Examiner—Bernard Ansher
Assistant Examiner—R. Barkai
Attorney, Agent, or Firm—Kane, Dalsimer, Sullivan,
 Kurucz, Levy, Eisele and Richard

[57] CLAIM

The ornamental design for an element for a toy building set, as shown and described.

DESCRIPTION

FIG. 1 is a top perspective view of an element for a toy building set showing my new design;
 FIG. 2 is a front elevational view thereof;
 FIG. 3 is a side elevational view thereof, the other side being a mirror image;
 FIG. 4 is a rear side elevational view thereof;
 FIG. 5 is a top plan view thereof; and,
 FIG. 6 is a bottom plan view thereof.

[56] **References Cited**

U.S. PATENT DOCUMENTS

D. 285,101 8/1986 Nakata **D21/108**
 D. 295,645 5/1988 Knudsen **D21/108**
 D. 295,648 5/1988 Knudsen **D21/108**

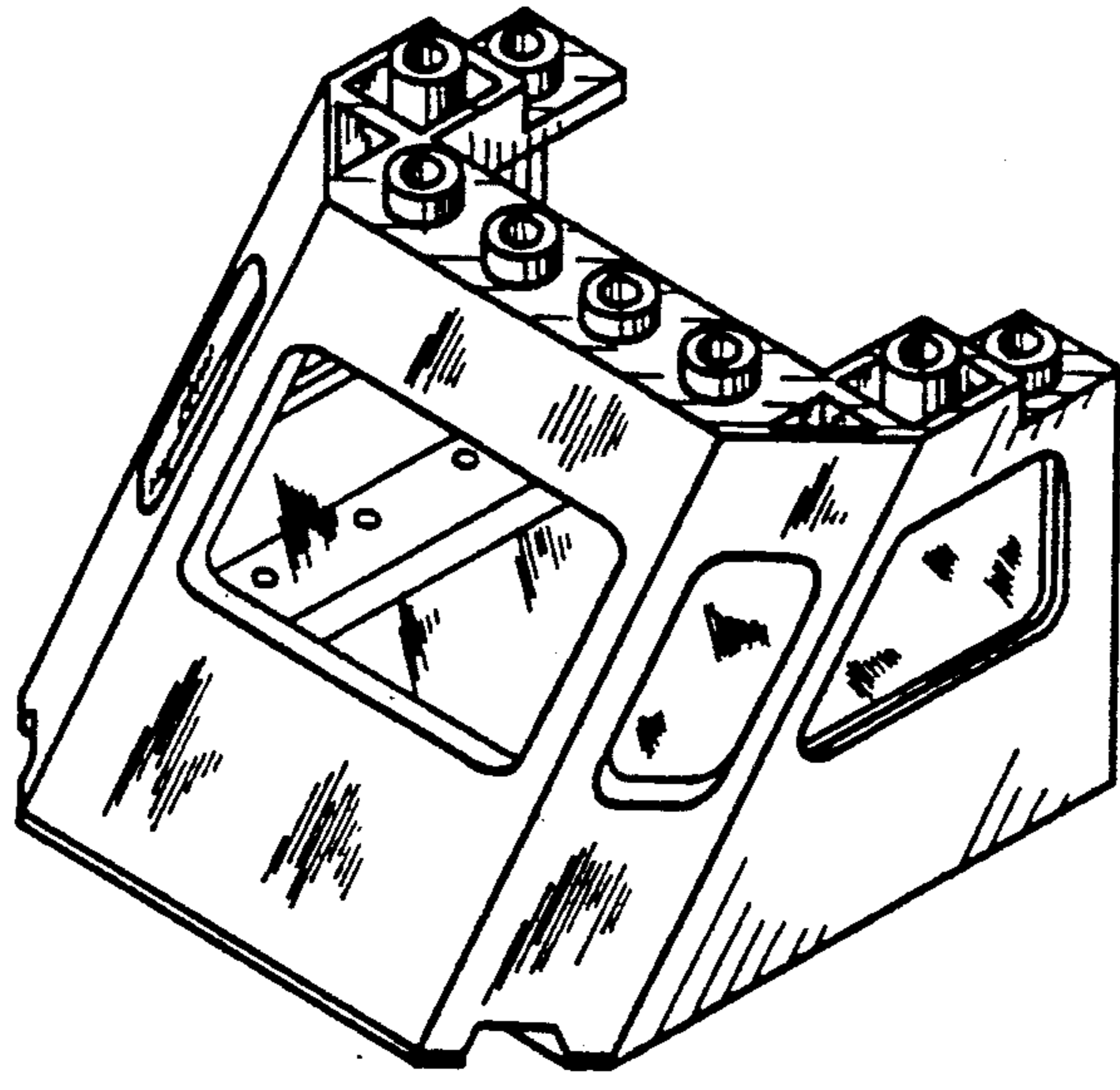

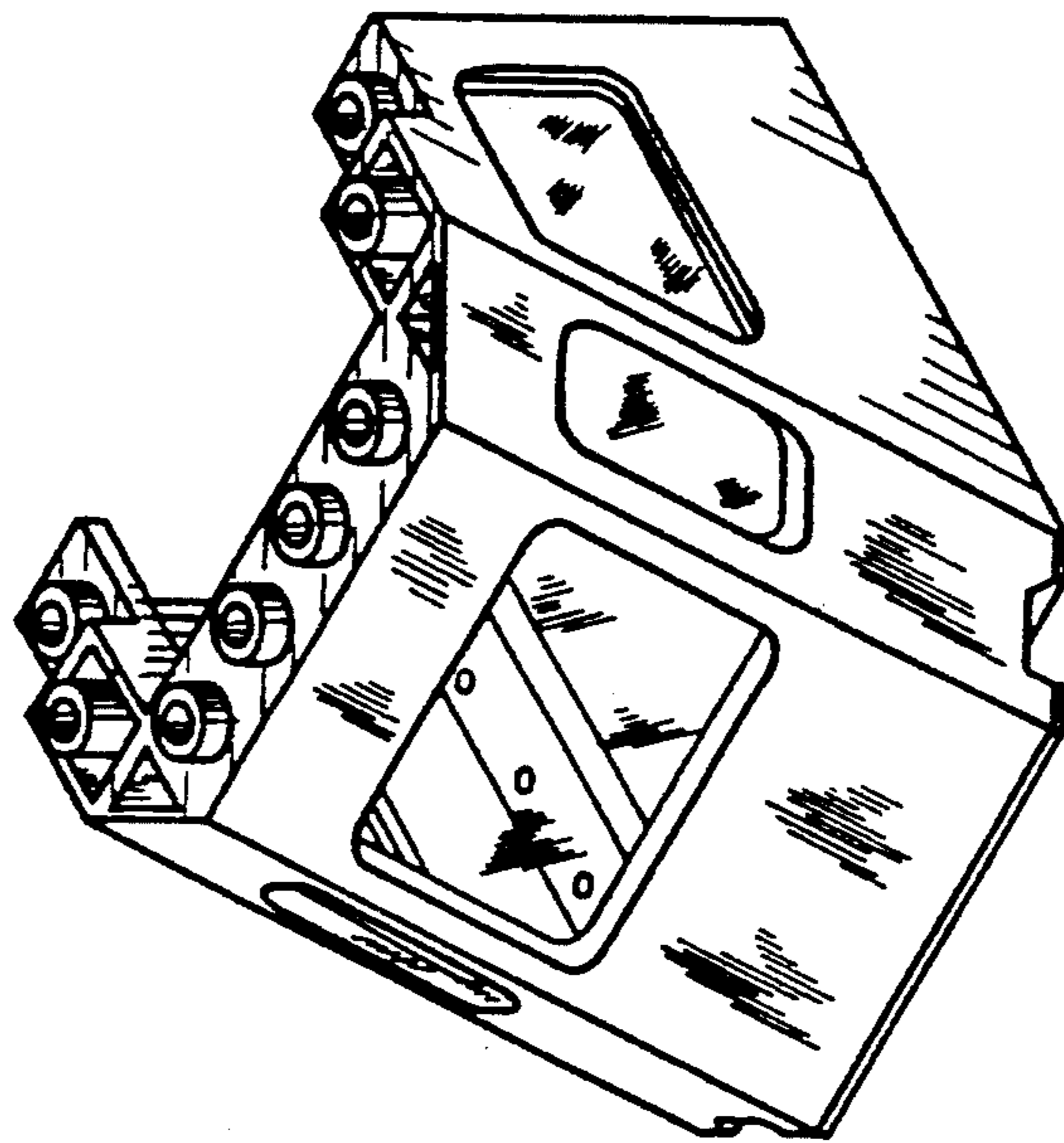

FIG. 1

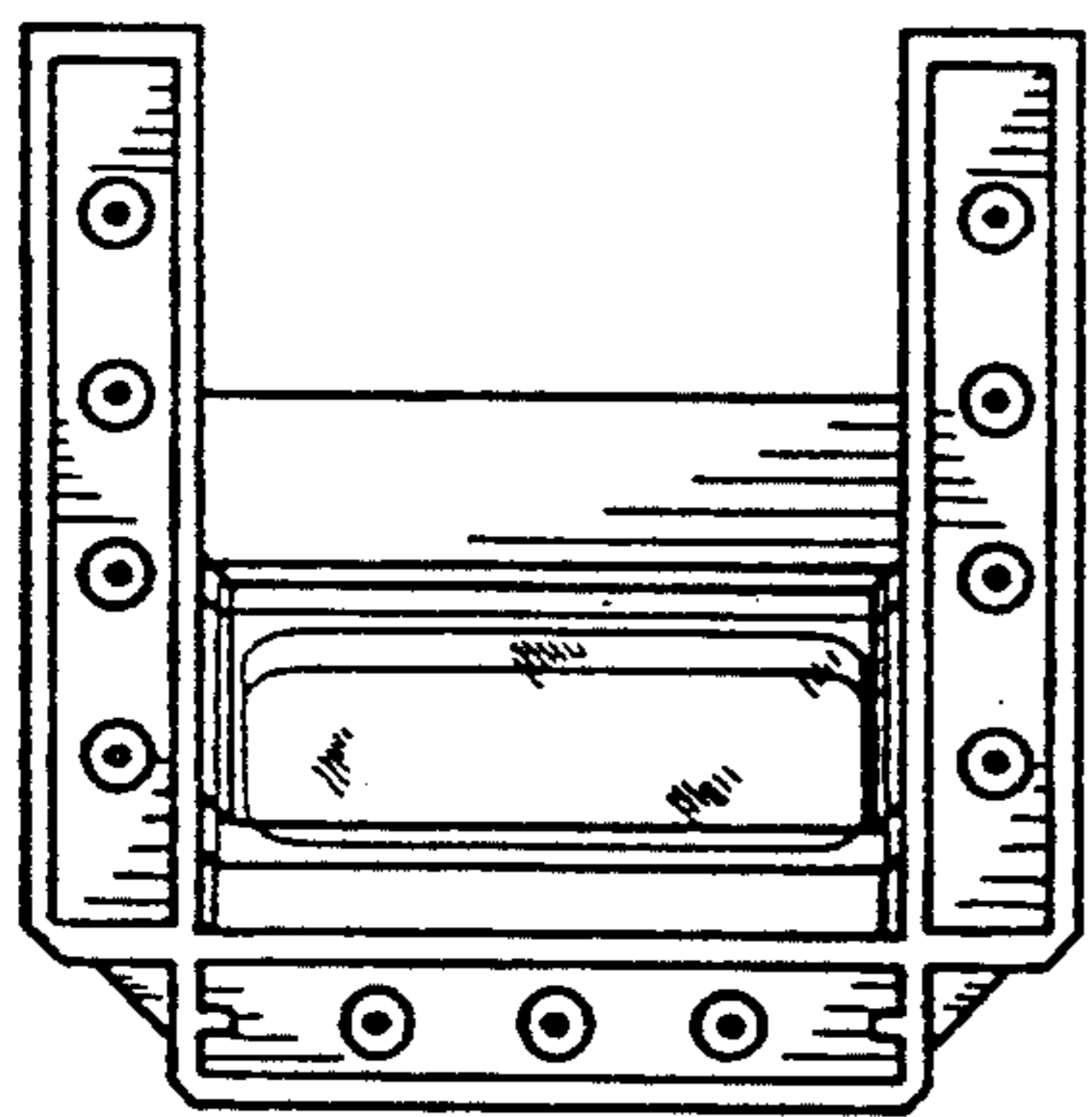

FIG. 6

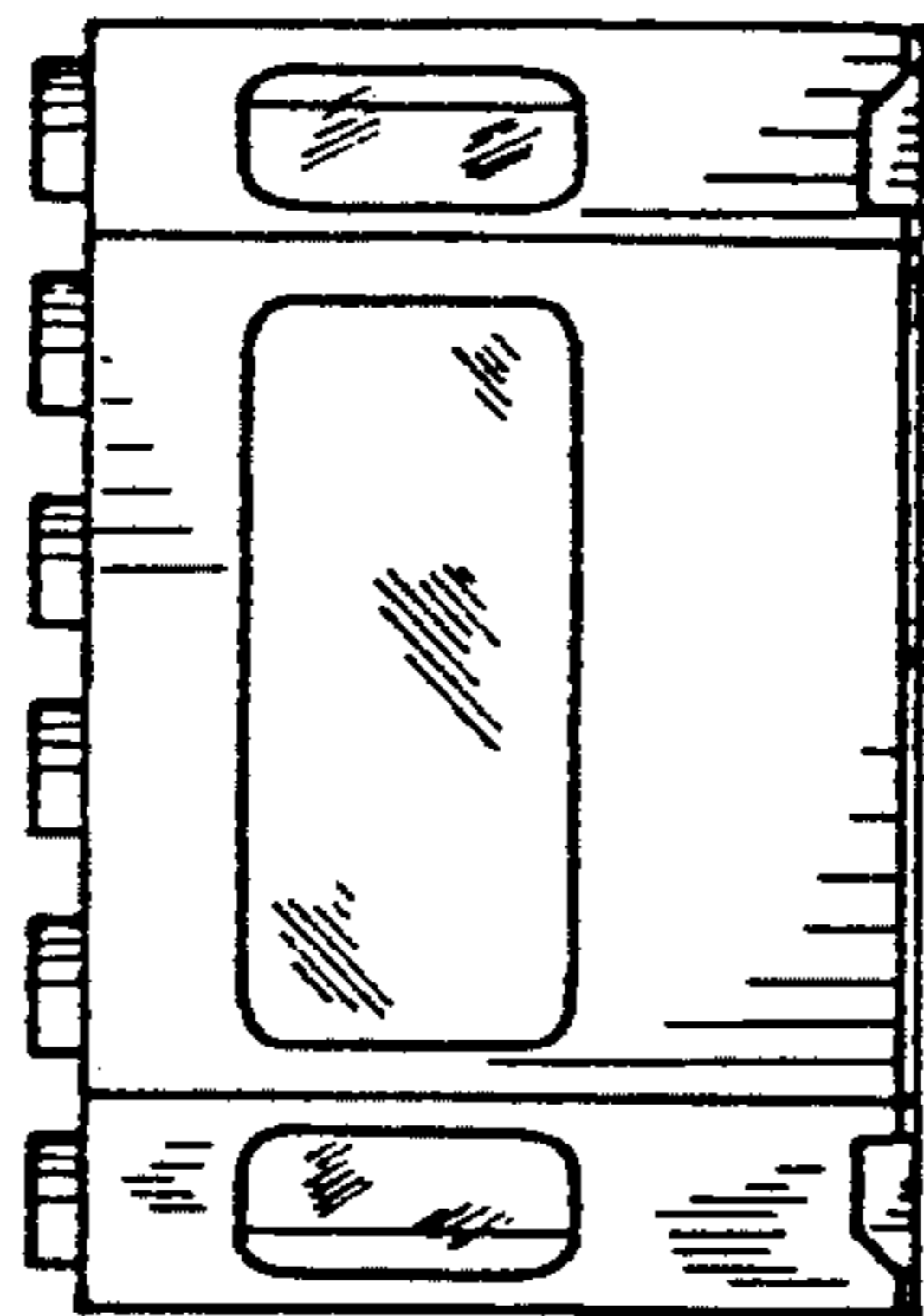

FIG. 2

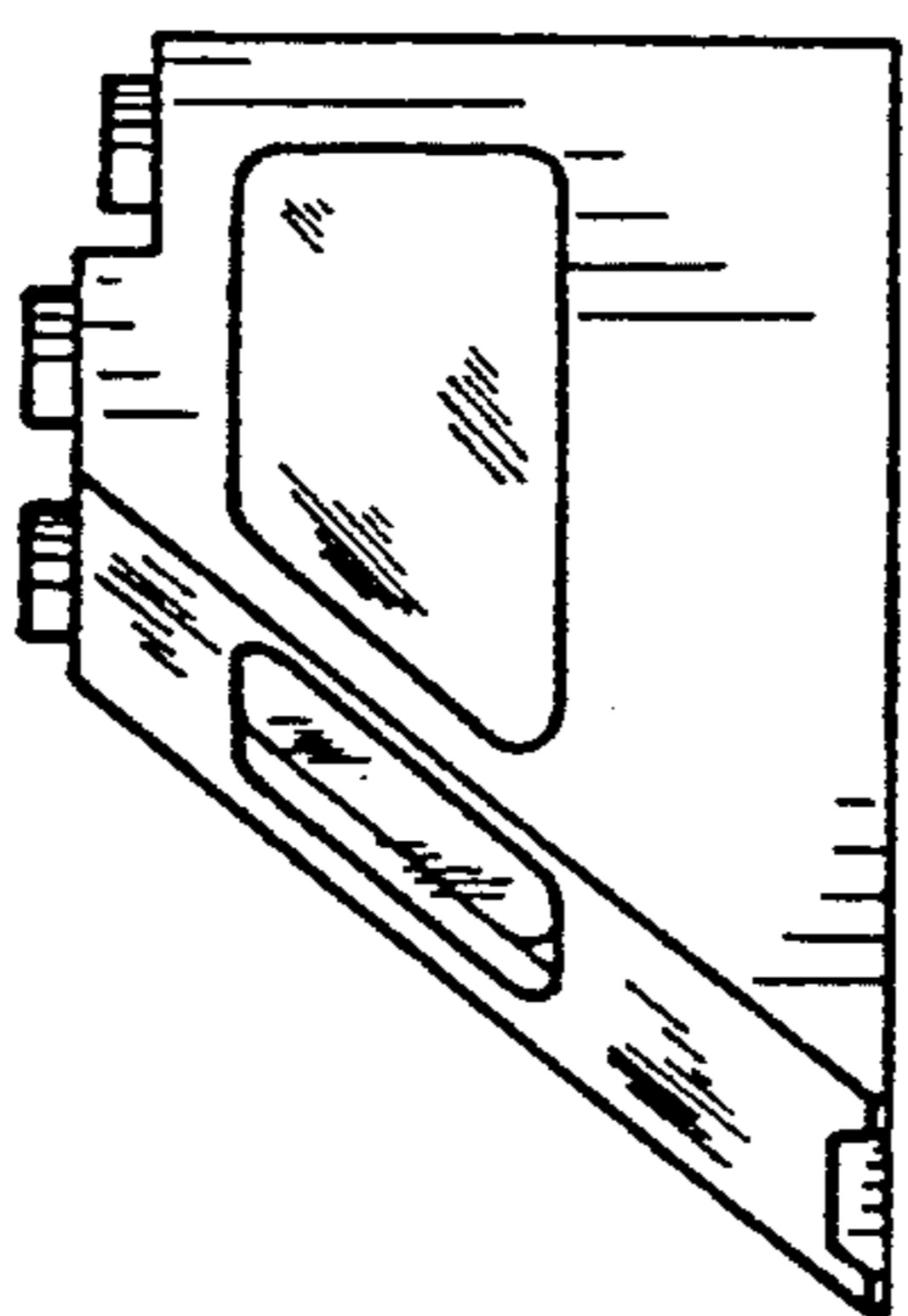

FIG. 3

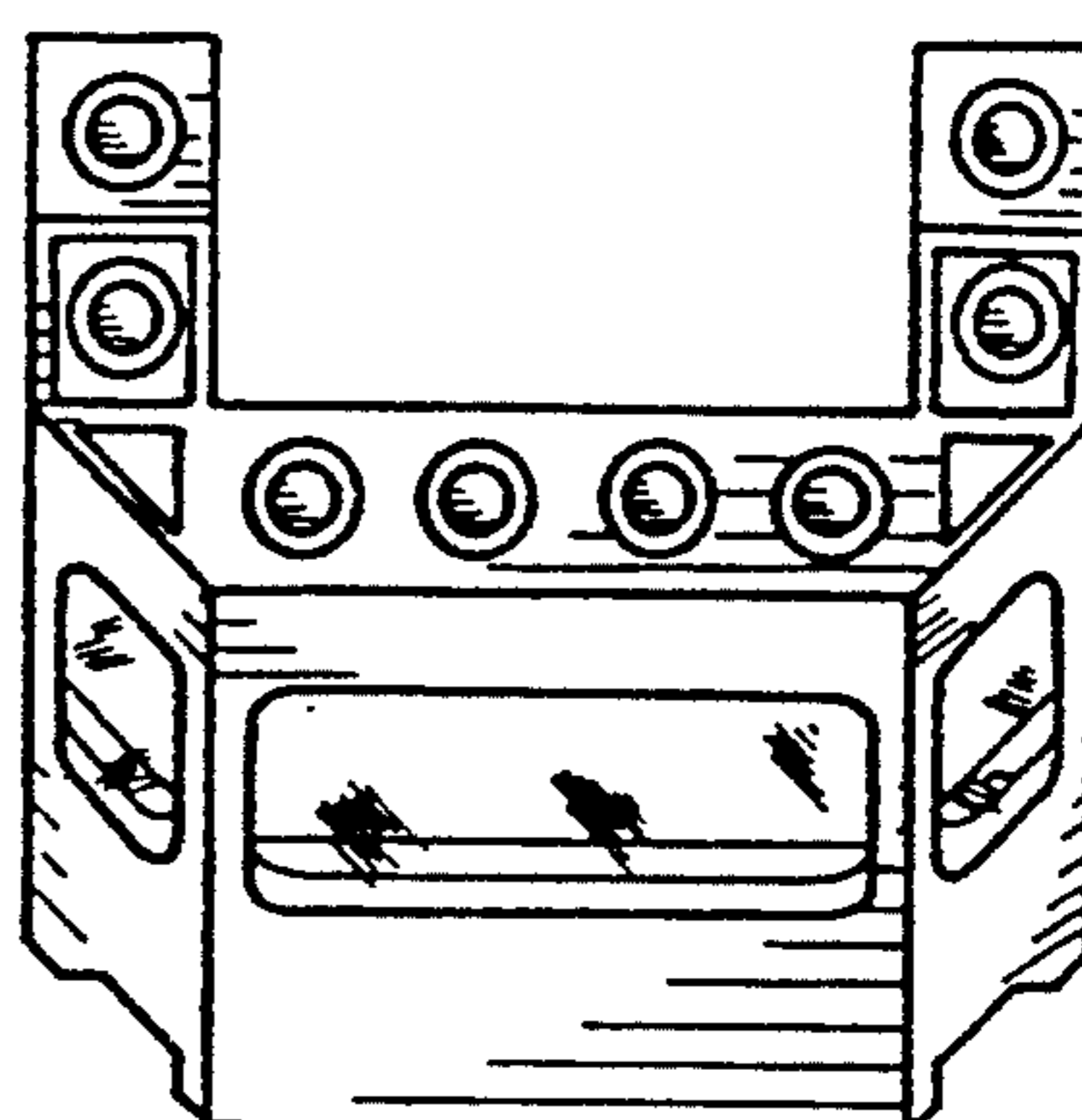

FIG. 5

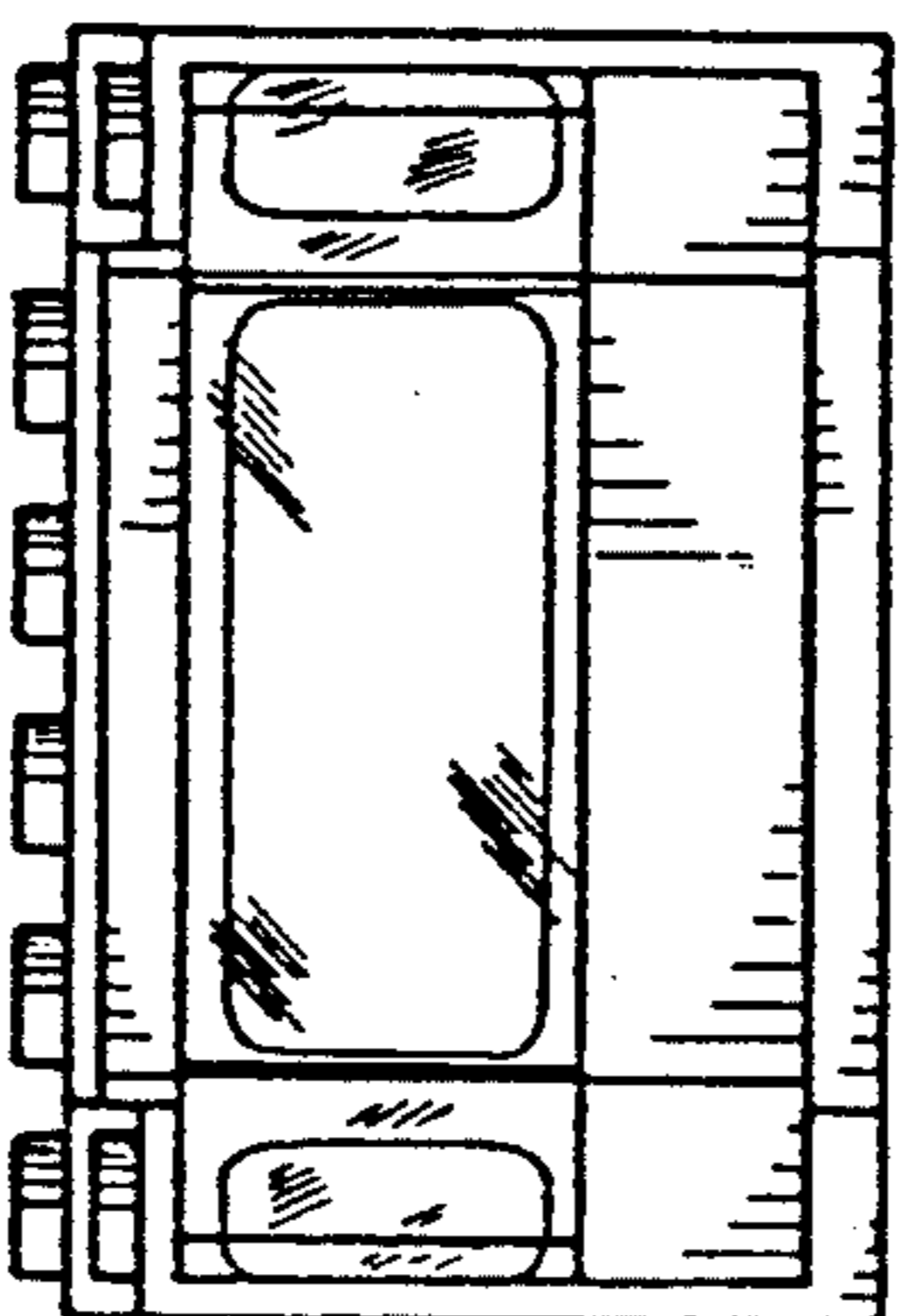

FIG. 4