



US00D331431S

United States Patent [19]

[11] Patent Number: **Des. 331,431**

Jensen

[45] Date of Patent: **** Dec. 1, 1992**

[54] TRAILER FOR A TOY BUILDING SET

4,375,139 3/1983 Chatani 446/471
4,551,109 11/1985 Hanson 446/95

[75] Inventor: **Arne E. Jensen**, Holbaek, Denmark

[73] Assignee: **Interlego A.G.**, Baar, Switzerland

[**] Term: **14 Years**

[21] Appl. No.: **621,927**

[22] Filed: **Dec. 4, 1990**

[52] U.S. Cl. **D21/108**

[58] Field of Search **D21/108, 124, 135, 141, D21/142; D14/217; D19/59, 62; 446/88, 94, 95, 96, 103, 128, 121, 107, 485, 487**

[56] **References Cited**

U.S. PATENT DOCUMENTS

- D. 117,554 11/1939 Bojesen D21/141
- D. 295,644 5/1988 Takahashi D21/141
- D. 296,346 6/1988 Thomsen D21/108
- D. 298,765 11/1988 Pearson D21/141

Primary Examiner—Bernard Ansher
Assistant Examiner—R. Barkai
Attorney, Agent, or Firm—Kane, Dalsimer, Sullivan, Kurucz, Levy, Eisele and Richard

[57] **CLAIM**

The ornamental design for a trailer for a toy building set, as shown and described.

DESCRIPTION

FIG. 1 is a top perspective view of a trailer for a toy building set showing my new design;
FIG. 2 is a front elevational view thereof;
FIG. 3 is a side elevational view thereof, the other side being a mirror image;
FIG. 4 is a rear side elevational view thereof;
FIG. 5 is a top plan view thereof; and,
FIG. 6 is a bottom plan view thereof.

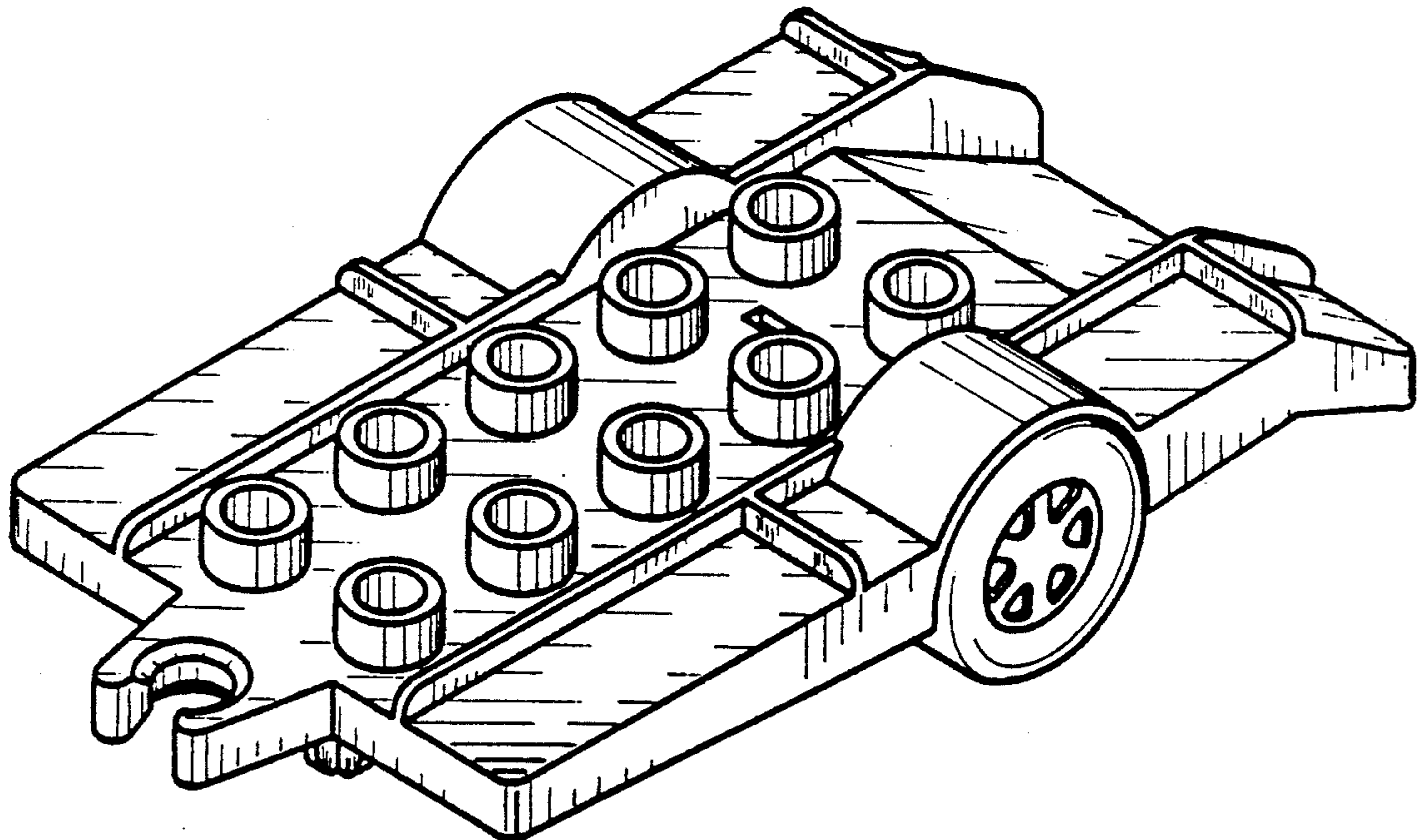

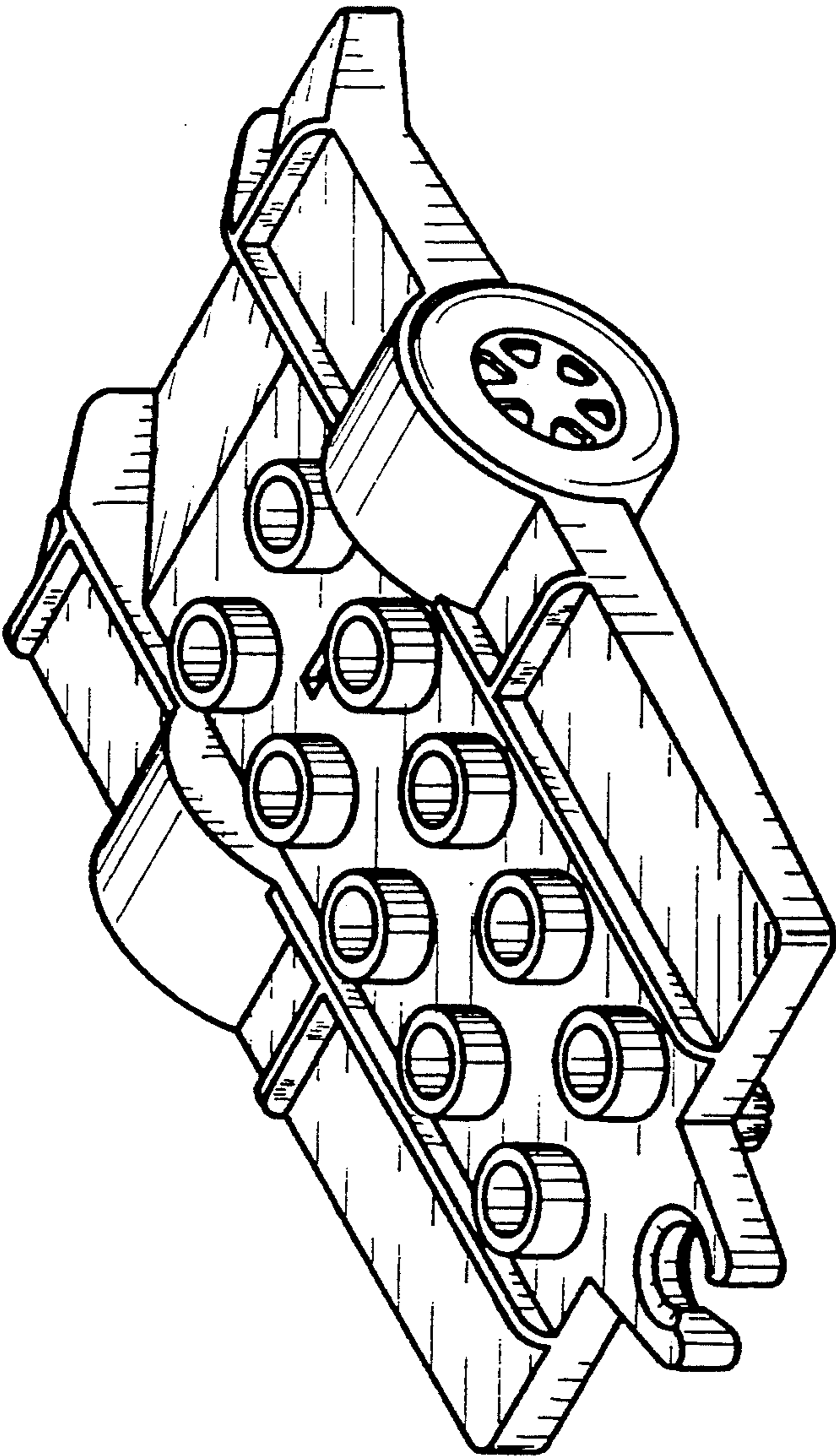

FIG. 1

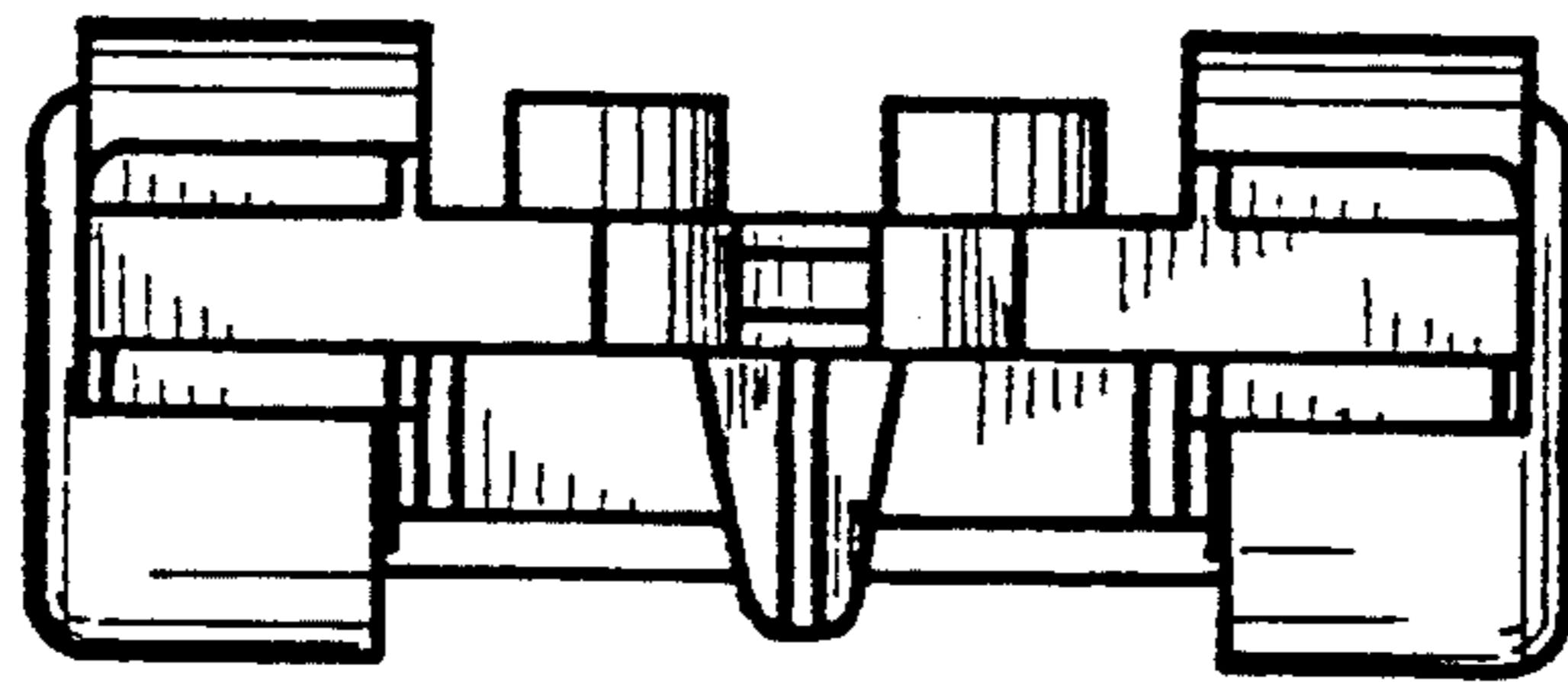

FIG. 2

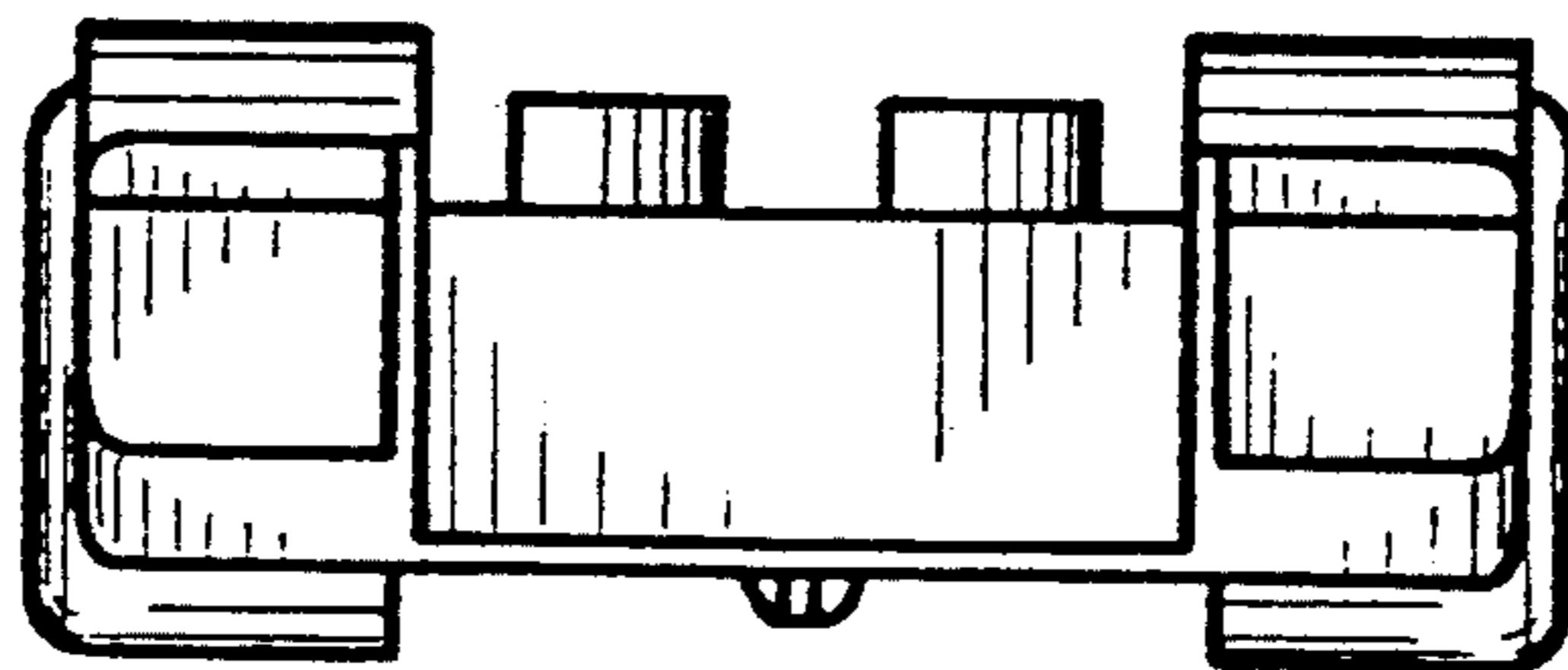

FIG. 4

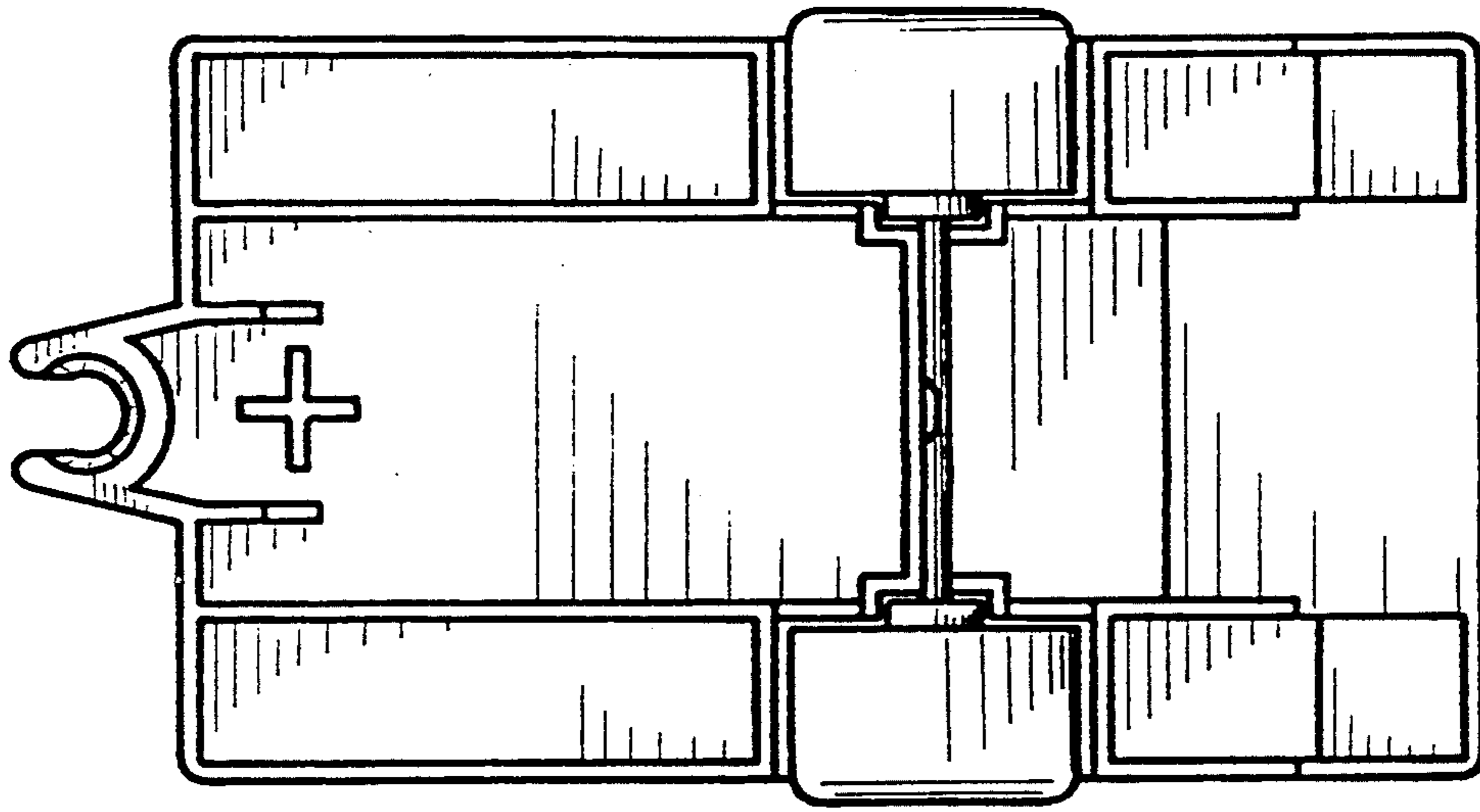

FIG. 6

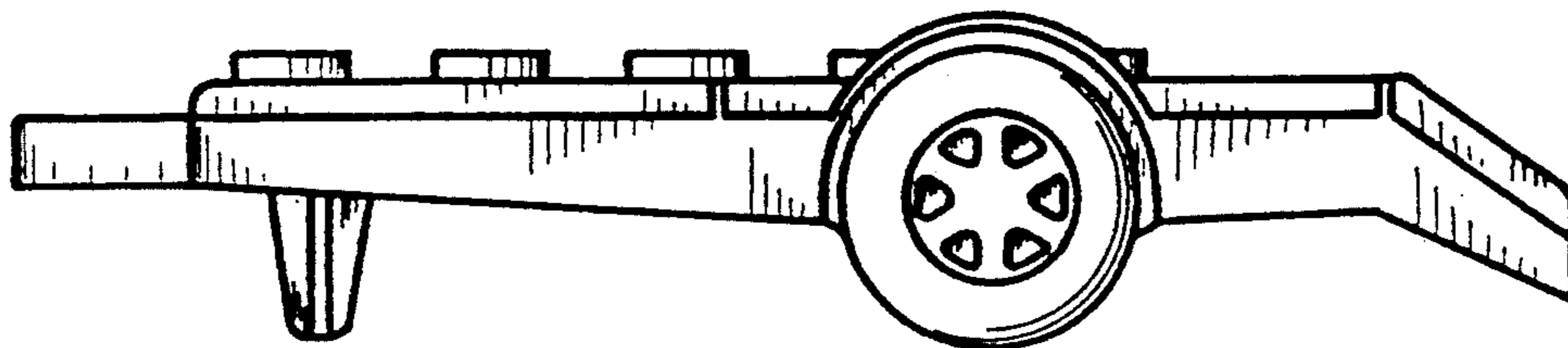

FIG. 3

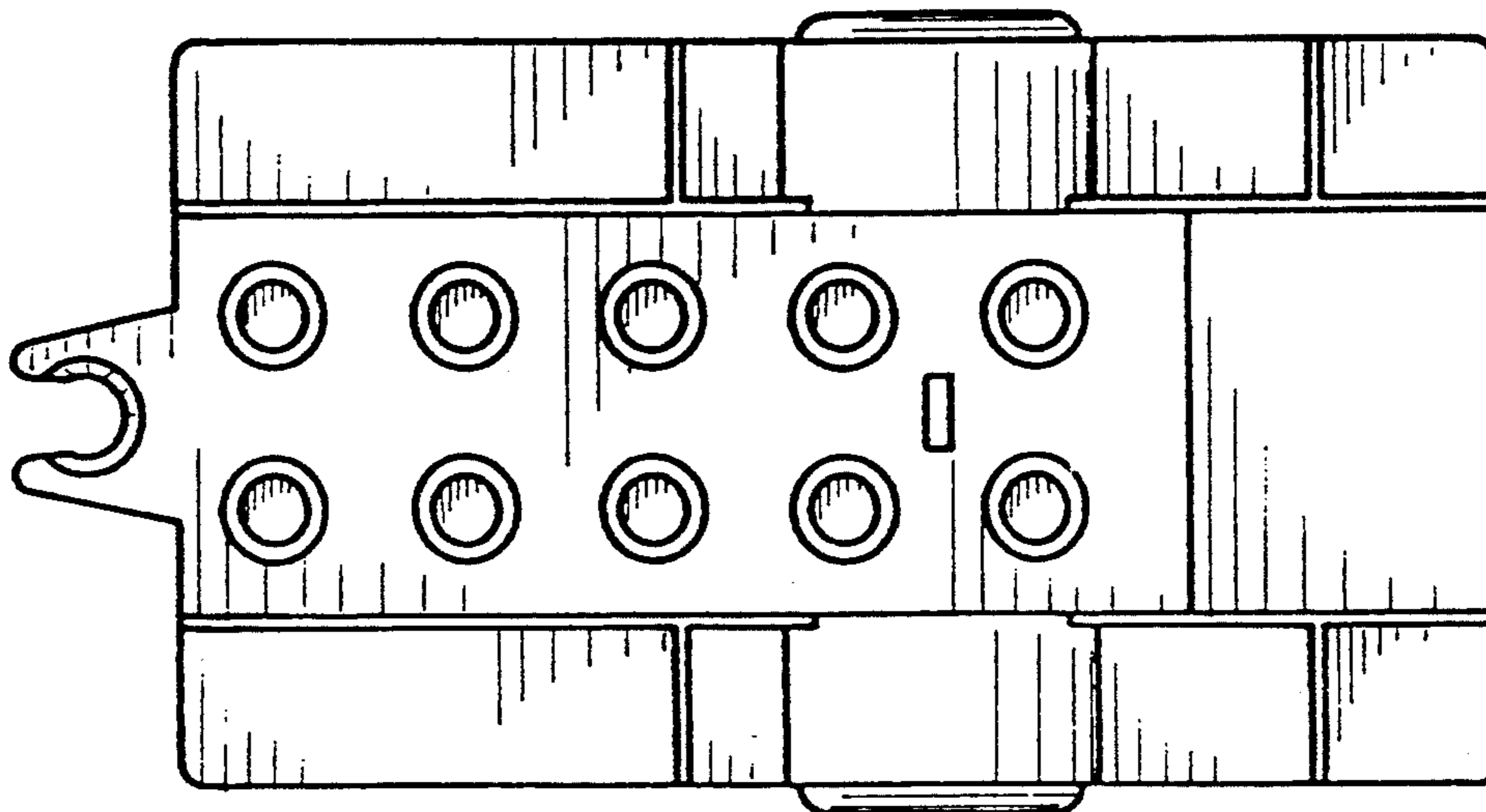

FIG. 5