



US00D331389S

United States Patent [19]

Bartlett

[11] Patent Number: Des. 331,389

[45] Date of Patent: ** Dec. 1, 1992

[54] WIRELESS REMOTE CONTROLLER FOR AN AIR CONDITIONER

4,860,950 8/1989 Reeser et al. 236/51
4,969,508 11/1990 Tate et al. 165/22

[75] Inventor: Stephen Bartlett, London, United Kingdom

FOREIGN PATENT DOCUMENTS

0210343 9/1987 Japan 236/51

[73] Assignee: American Standard Inc., New York, N.Y.

OTHER PUBLICATIONS

Fan remote control on p. 53 of Home Lighting & Accessories, Oct. 1989.

[**] Term: 14 Years

Primary Examiner—Wallace R. Burke
Assistant Examiner—Joel Sincavage
Attorney, Agent, or Firm—William J. Beres; William O'Driscoll; Peter D. Ferguson

[21] Appl. No.: 792,055

[22] Filed: Nov. 12, 1991

[52] U.S. Cl. D13/168

[58] Field of Search D13/164, 168; D10/106; D14/218; 236/51; 340/825.69, 825.72

[57] CLAIM

The ornamental design for a wireless remote controller for an air conditioner, as shown and described.

[56] References Cited

U.S. PATENT DOCUMENTS

D. 275,754	10/1984	Matsuda et al.	D14/218
D. 285,668	9/1986	Tanaka et al.	D10/106
D. 300,220	3/1989	Schremmer	D14/218
D. 313,198	1/1991	Gilchrist	D13/164 X
D. 319,430	8/1991	Cheng	D13/168
4,433,719	2/1984	Cherry et al.	165/26
4,704,607	11/1987	Teather et al.	340/825
4,718,599	1/1988	Brown	236/51 X
4,729,293	3/1988	Tsunoda et al.	98/40
4,824,012	4/1989	Tate	236/49

DESCRIPTION

FIG. 1 is a front elevational view of a wireless remote controller for an air conditioner showing my new design; FIG. 2 is a right side elevational view thereof; FIG. 3 is a bottom plan view thereof; FIG. 4 is a left side elevational view thereof; FIG. 5 is a top plan view thereof; and, FIG. 6 is a rear elevational view thereof.

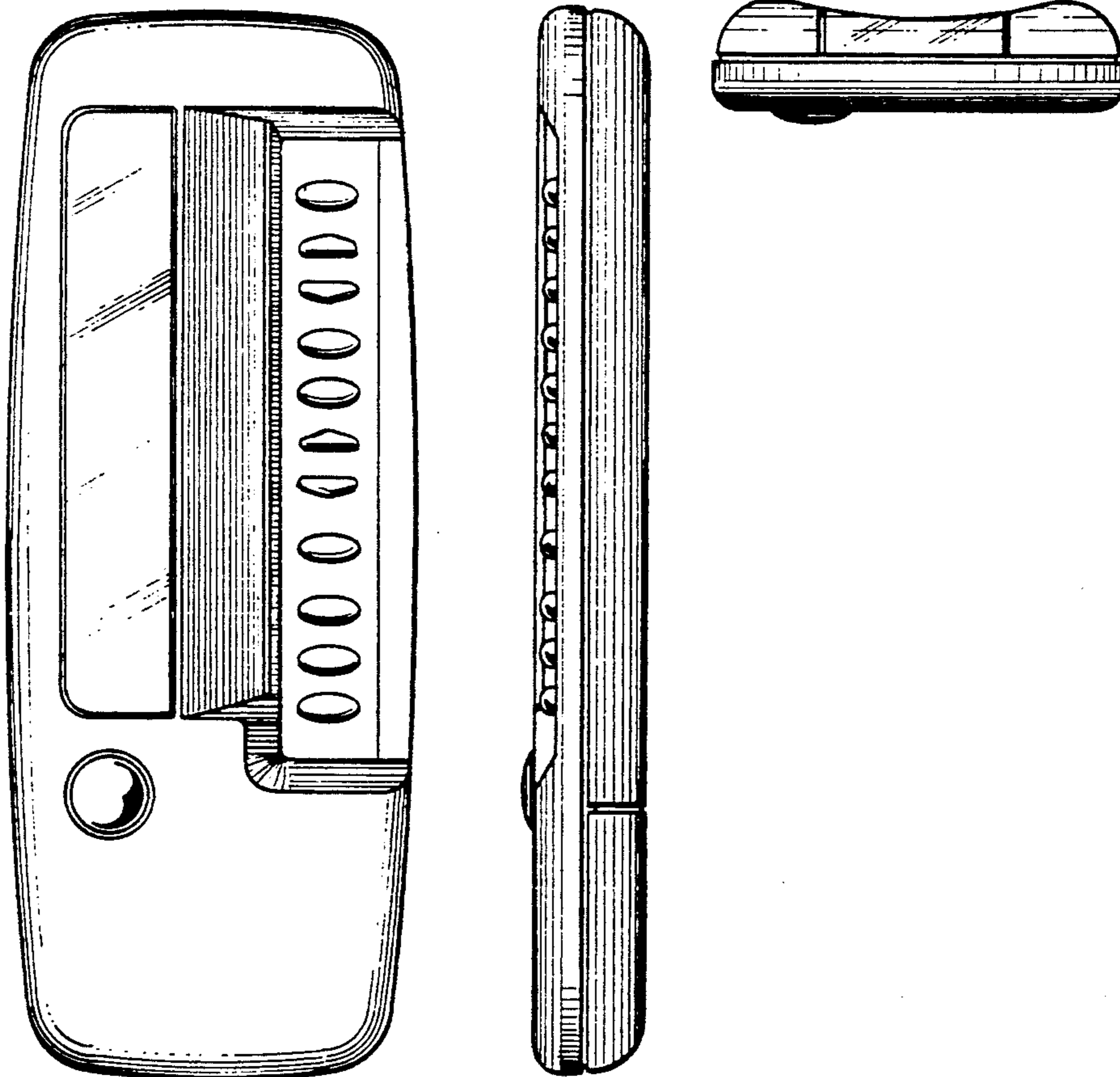

FIG. 5

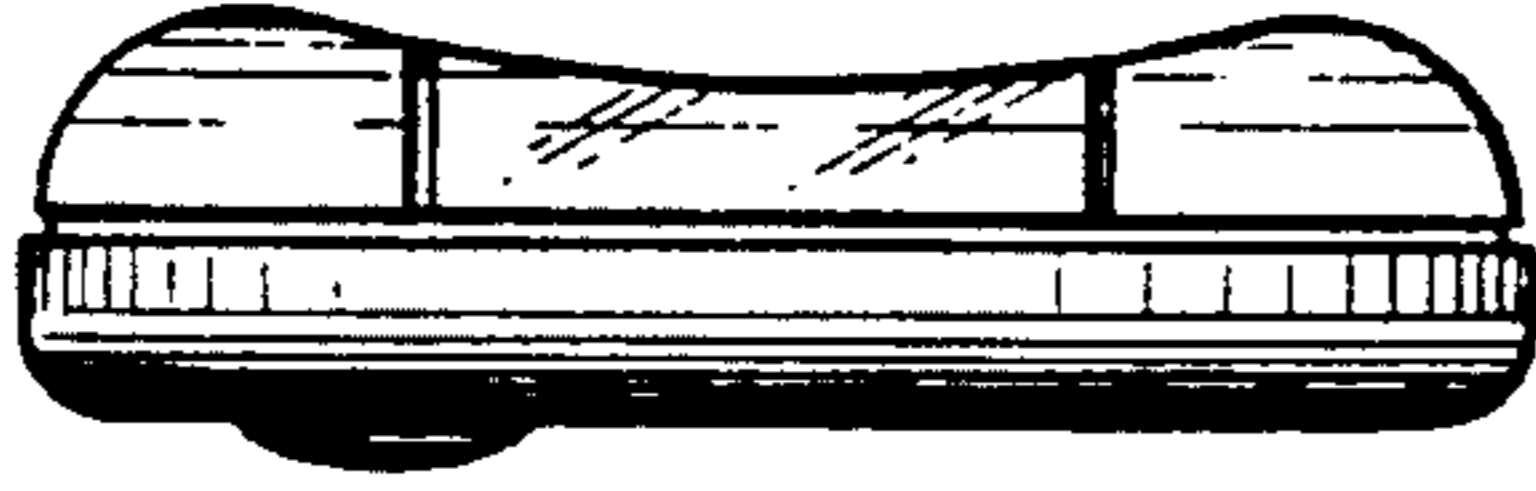

FIG. 4



FIG. 1

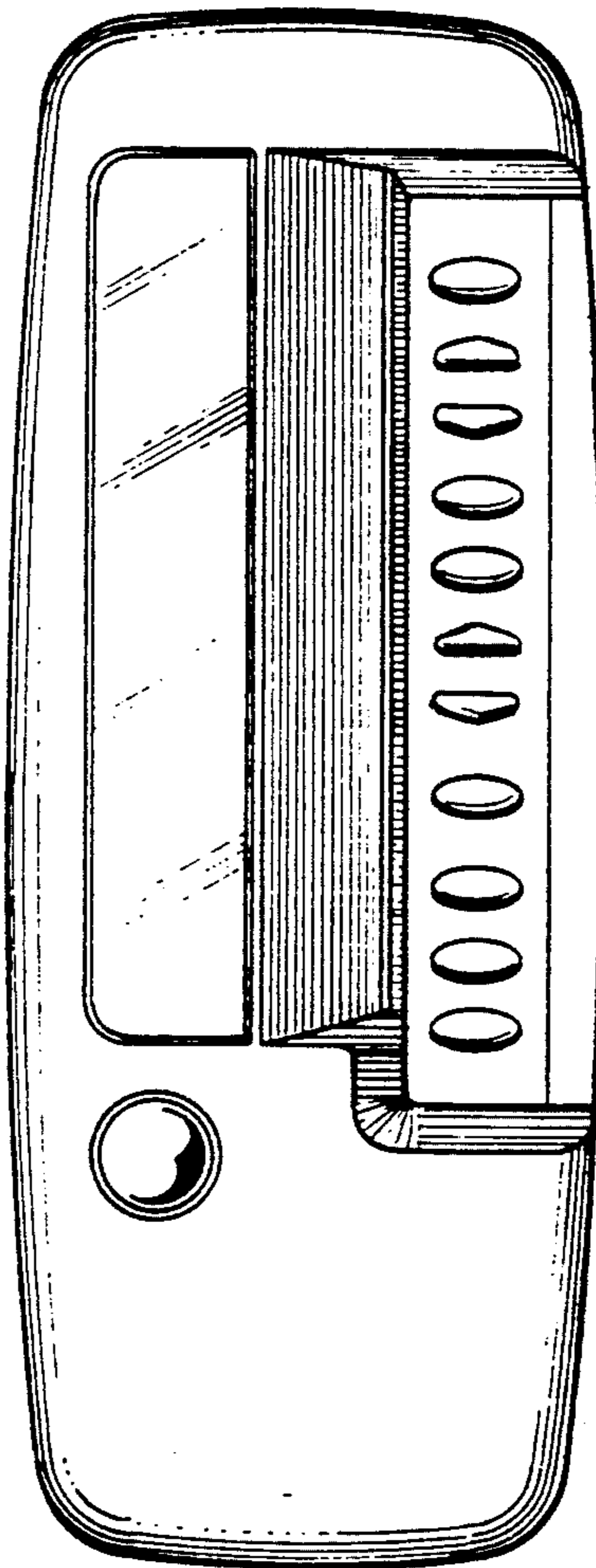

FIG. 2

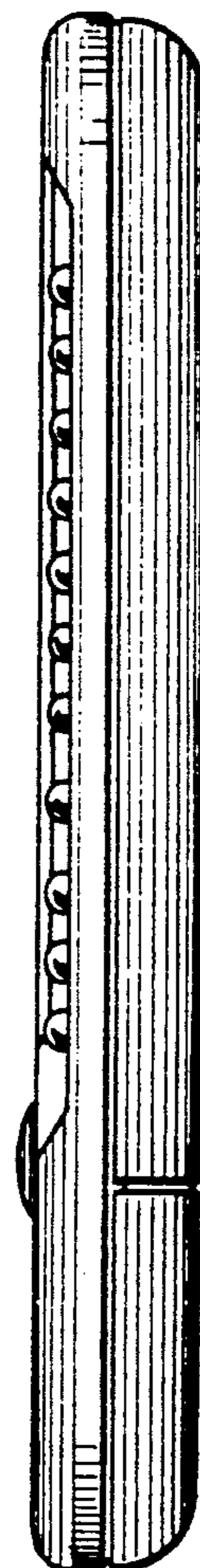
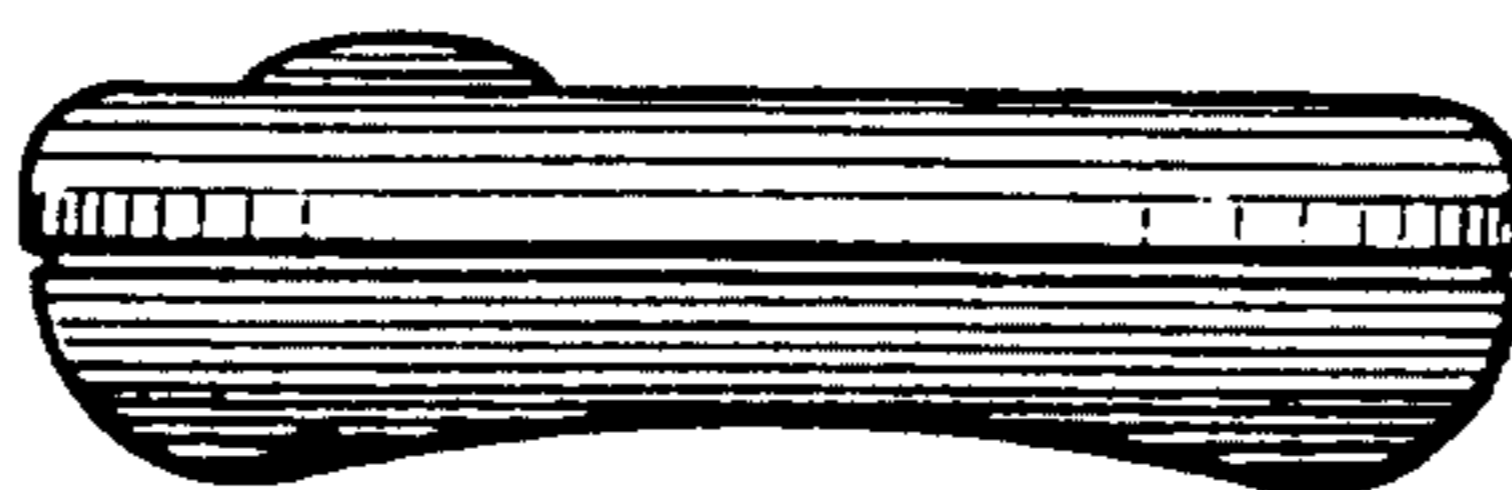

FIG. 3



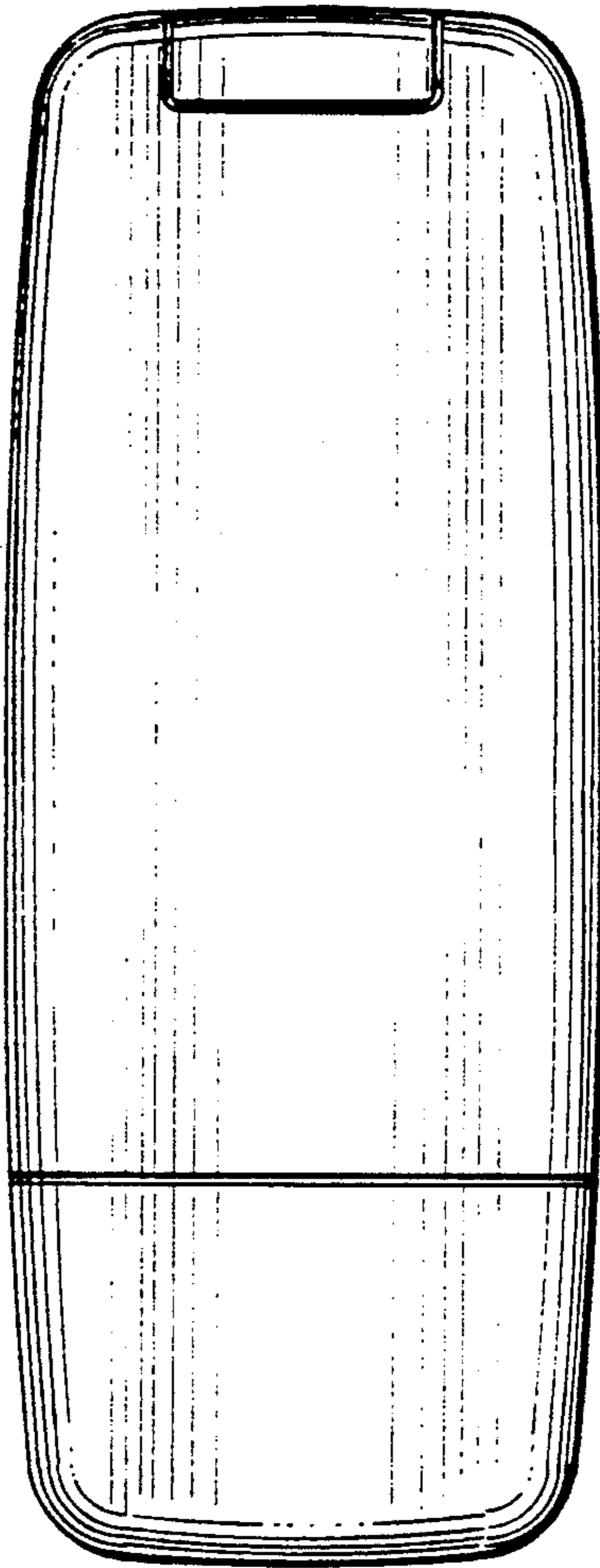

FIG. 6