



US00D331379S

# United States Patent [19]

[11] Patent Number: **Des. 331,379**

Nakao et al.

[45] Date of Patent: **\*\* Dec. 1, 1992**

[54] **AUTOMOBILE TIRE**

[75] Inventors: **Yukio Nakao; Shigeaki Takigawa,**  
both of Hyogo, Japan

[73] Assignee: **Sumitomo Rubber Industries, Ltd.,**  
Kobe, Japan

[\*\*] Term: **14 Years**

[21] Appl. No.: **645,297**

[22] Filed: **Jan. 24, 1991**

[30] **Foreign Application Priority Data**

Jul. 24, 1990 [JP] Japan ..... 2-25205

Jul. 24, 1990 [JP] Japan ..... 2-25206

[52] U.S. Cl. .... **D12/147**

[58] Field of Search ..... **D12/145-151,**  
**D12/136; 152/209 R, 209 A, 209 B, 209 D**

[56] **References Cited**

**U.S. PATENT DOCUMENTS**

5,002,109 3/1991 Shepler et al. .... **D12/146**

**FOREIGN PATENT DOCUMENTS**

262204 10/1989 Japan ..... **152/209 R**

**OTHER PUBLICATIONS**

"Yokohama A509 (P) B-TL-P-NB-SB-RP-50-55-6-

0-M-RD." 1990 Tread Design Guide a Bennett Garfield Publication, p. 77.

*Primary Examiner*—James M. Gandy  
*Attorney, Agent, or Firm*—Cushman, Darby & Cushman

[57] **CLAIM**

The ornamental design for an automobile tire, as shown and described.

**DESCRIPTION**

FIG. 1 is a perspective view of an automobile tire showing our new design, it being understood that the tread design is repeated uniformly throughout the circumference of the tire.

FIG. 2 is a front elevational view thereof;

FIG. 3 is a rear elevational view thereof;

FIG. 4 is a right side elevational view thereof;

FIG. 5 is a left side elevational view thereof;

FIG. 6 is a perspective view of an automobile tire showing a second embodiment of our new design, it being understood that the tread design is repeated uniformly throughout the circumference of the tire;

FIG. 7 is a front elevational view FIG. 6;

FIG. 8 is a rear elevational view FIG. 6;

FIG. 9 is a right side elevational view FIG. 6; and,

FIG. 10 is a left side elevational view FIG. 6.

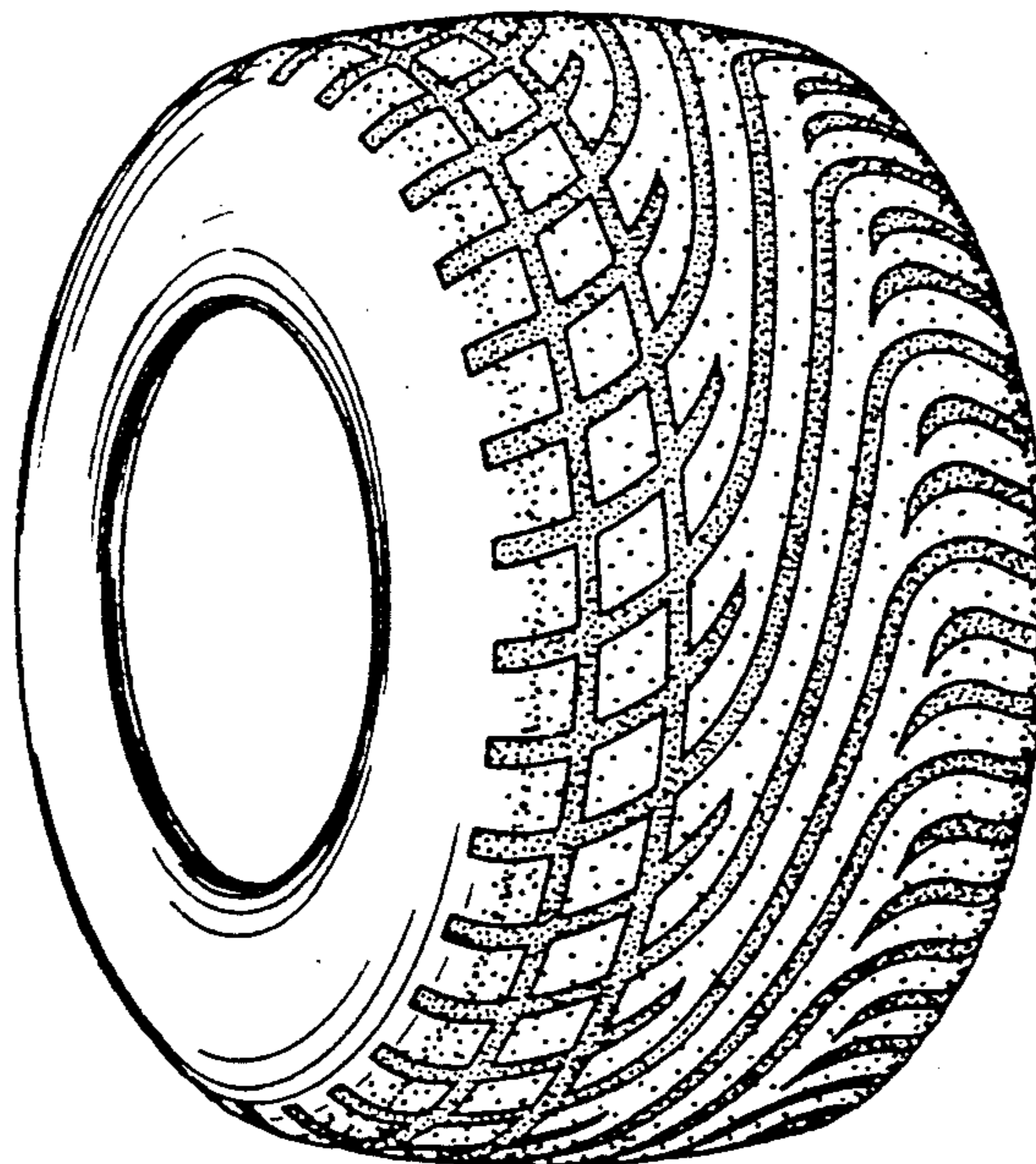

FIG. 1

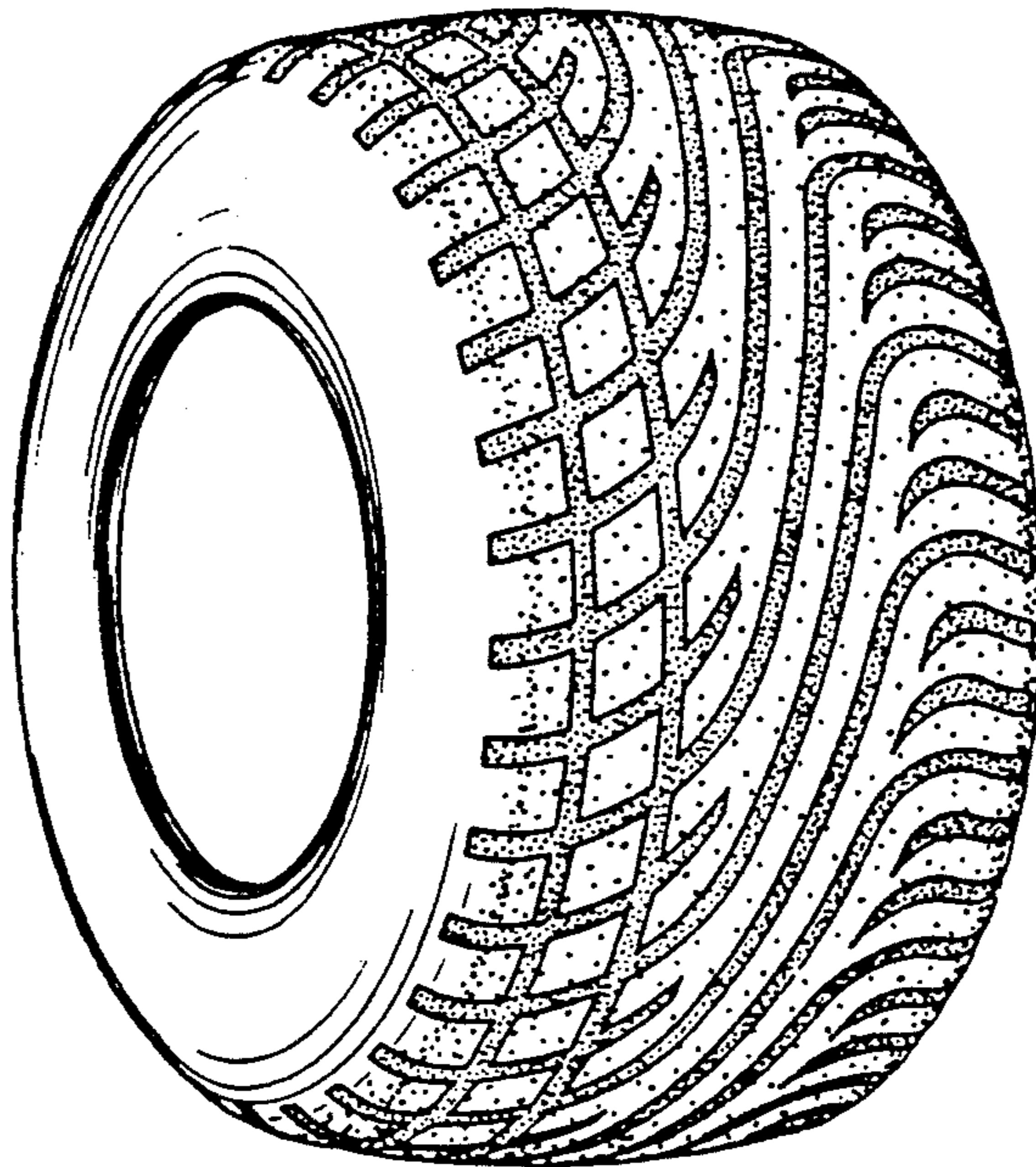

FIG. 2

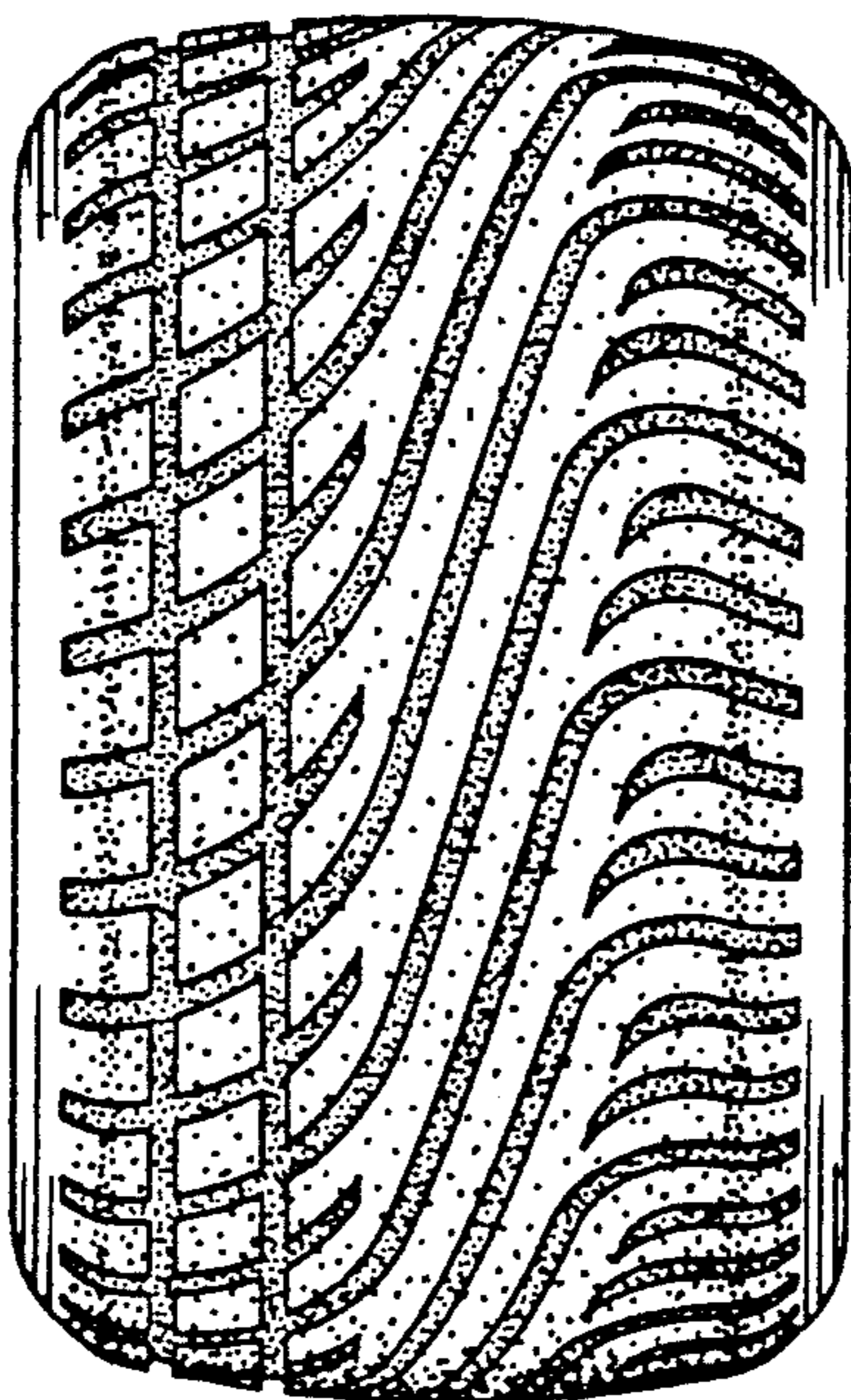

FIG. 3

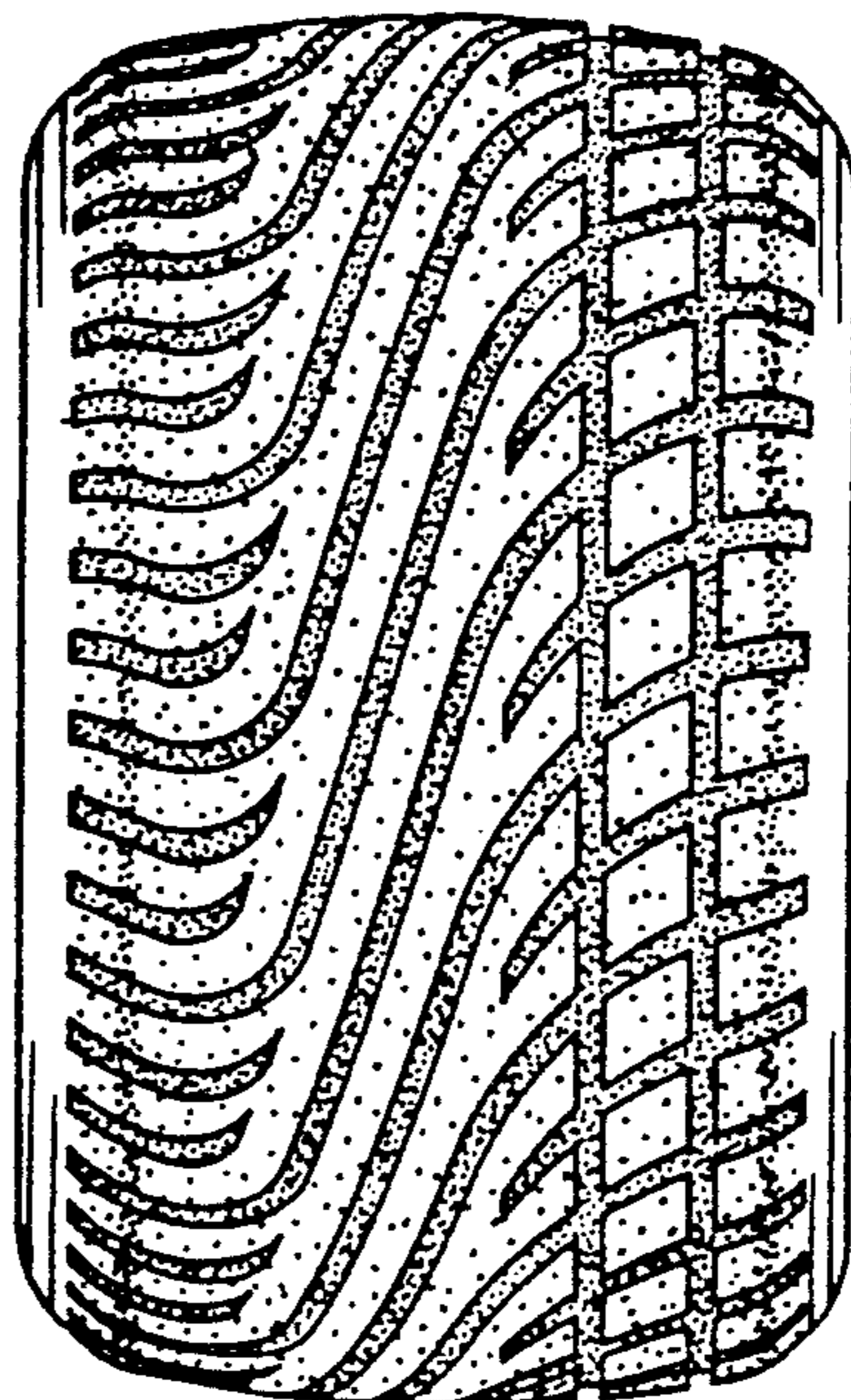

FIG. 4

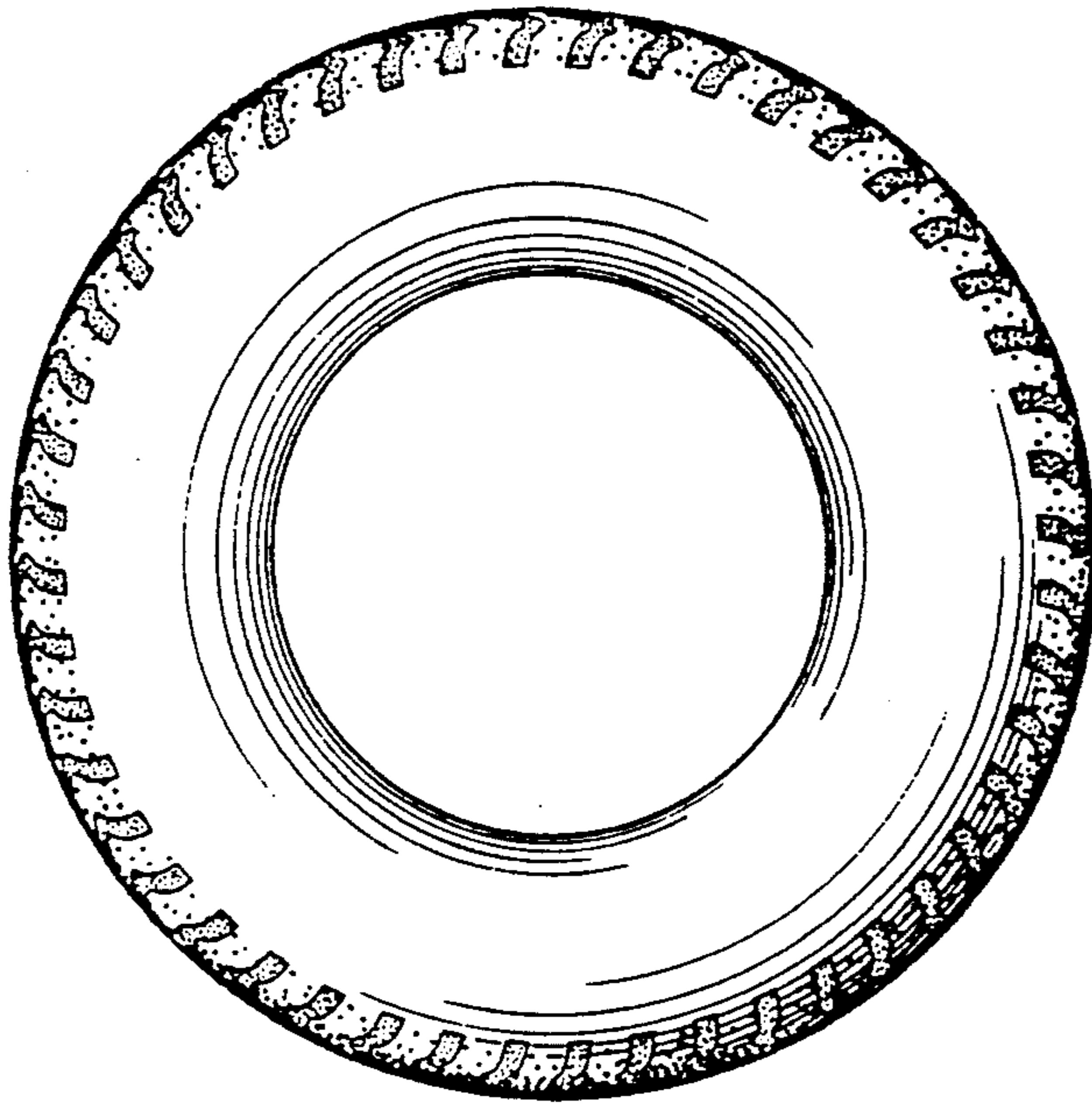

FIG. 5

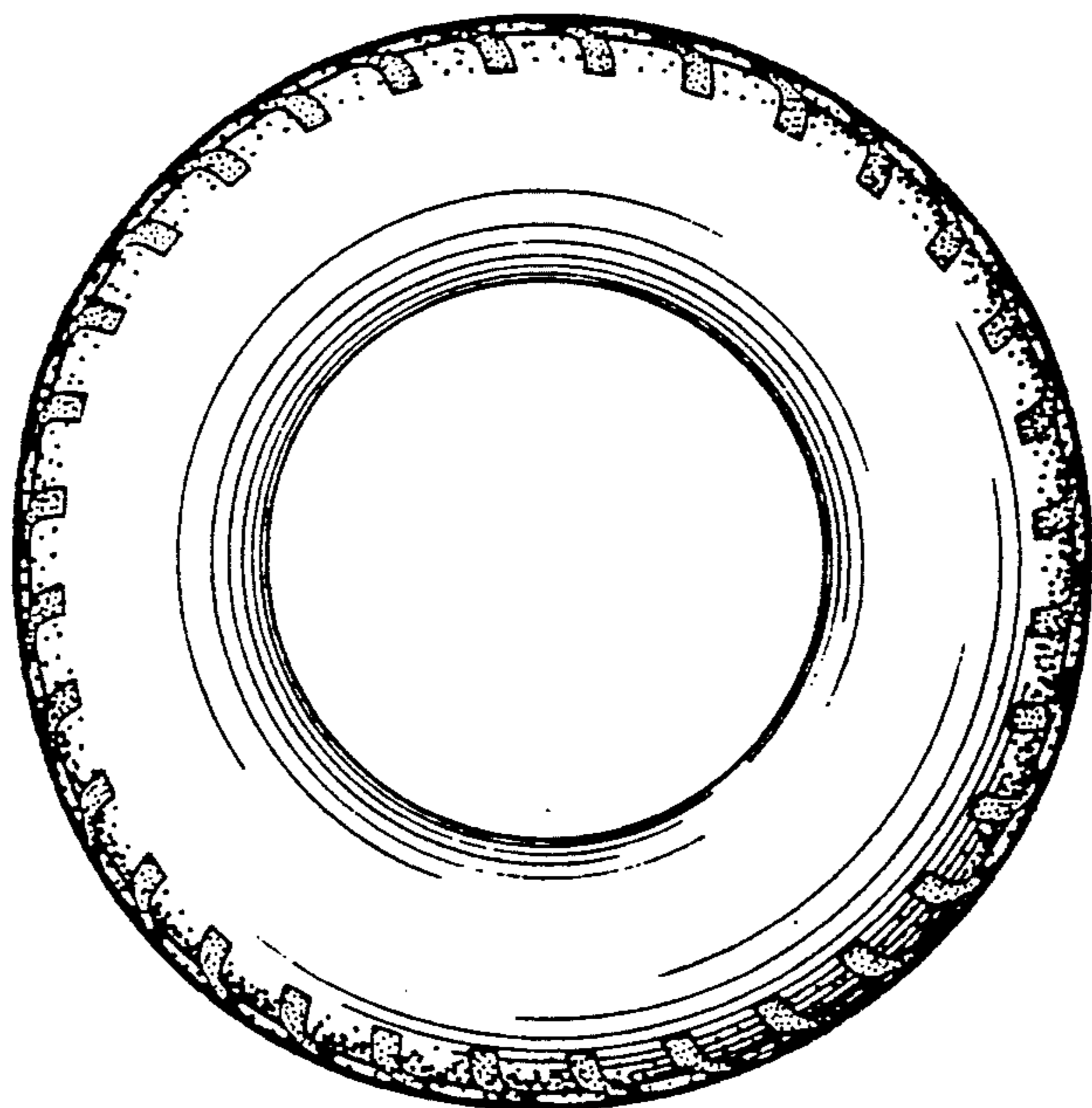

FIG. 6

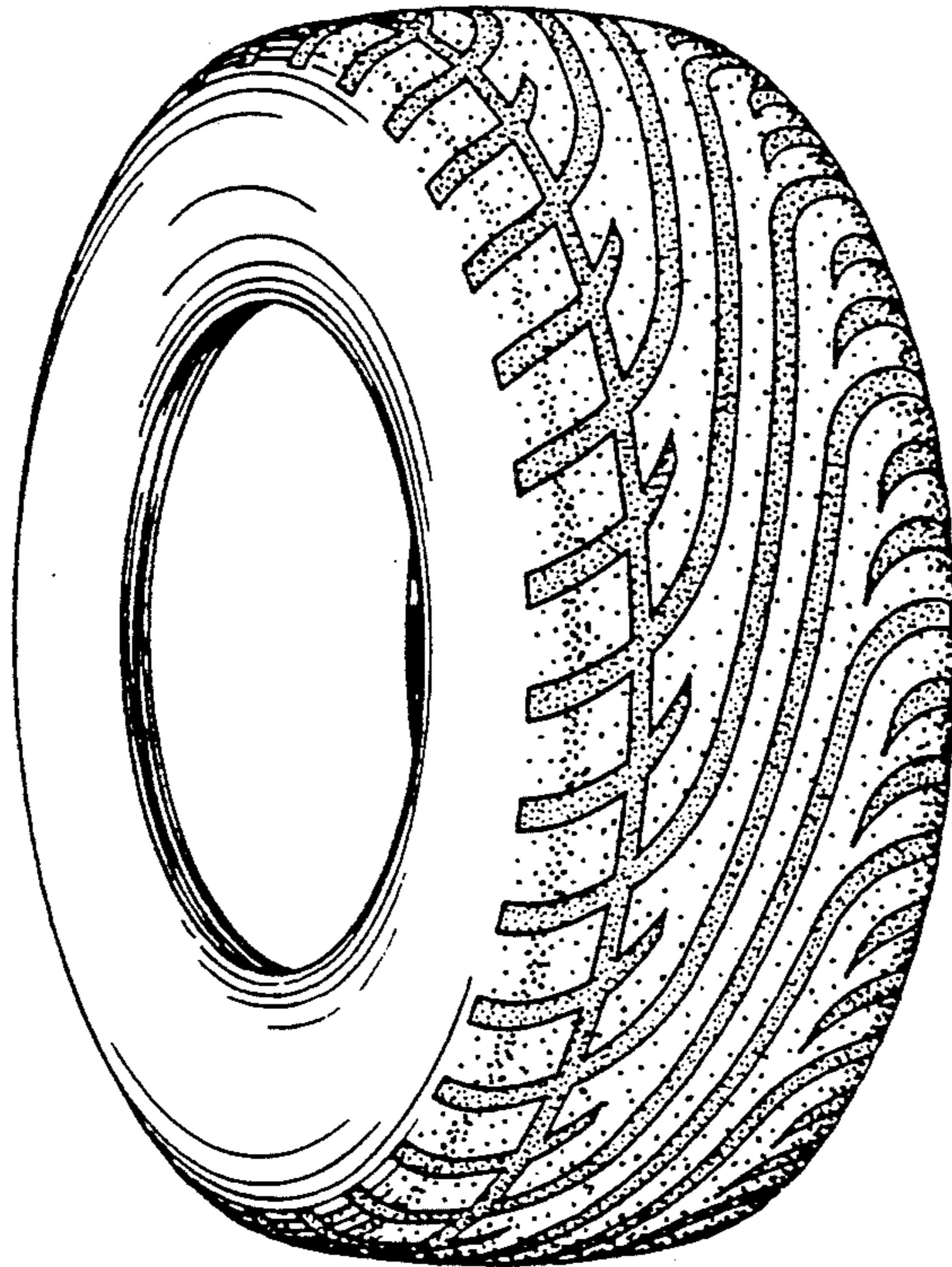

FIG. 7

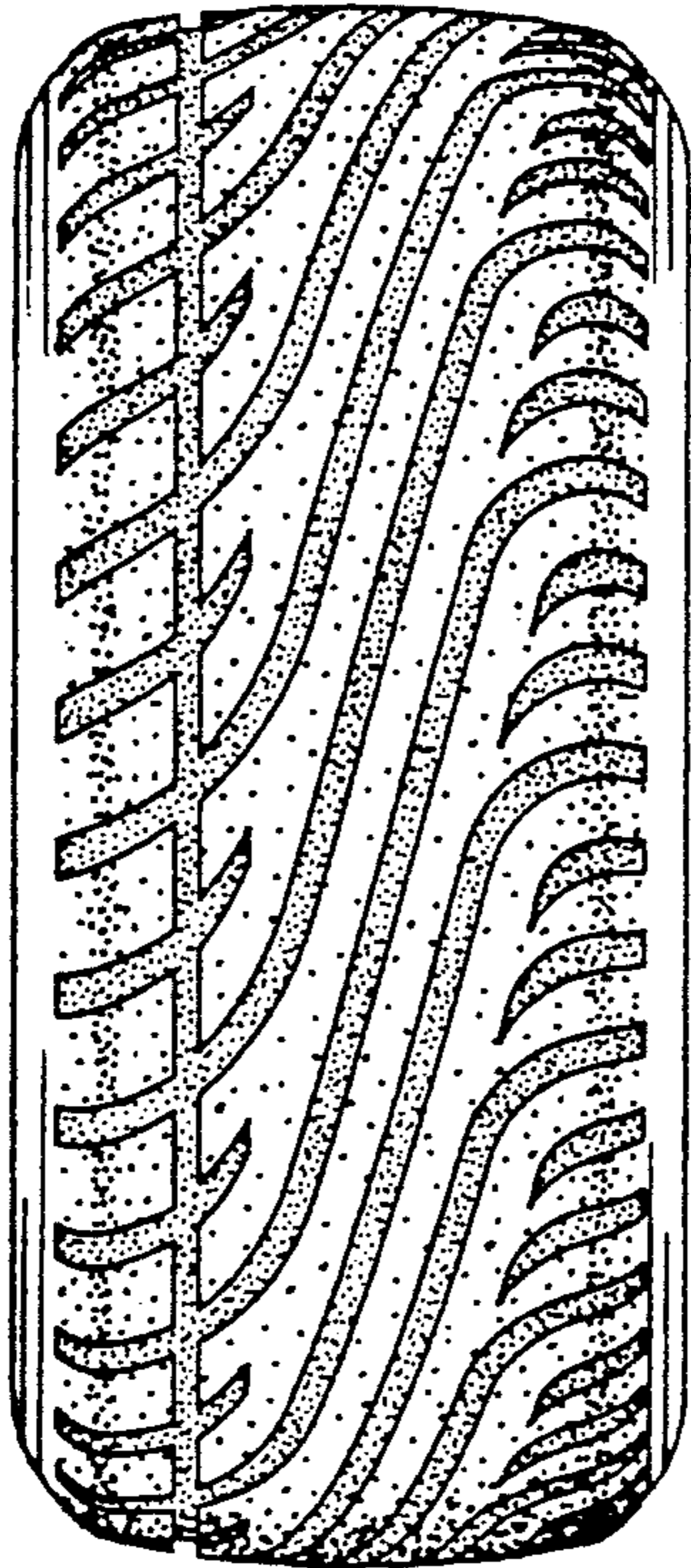

FIG. 8

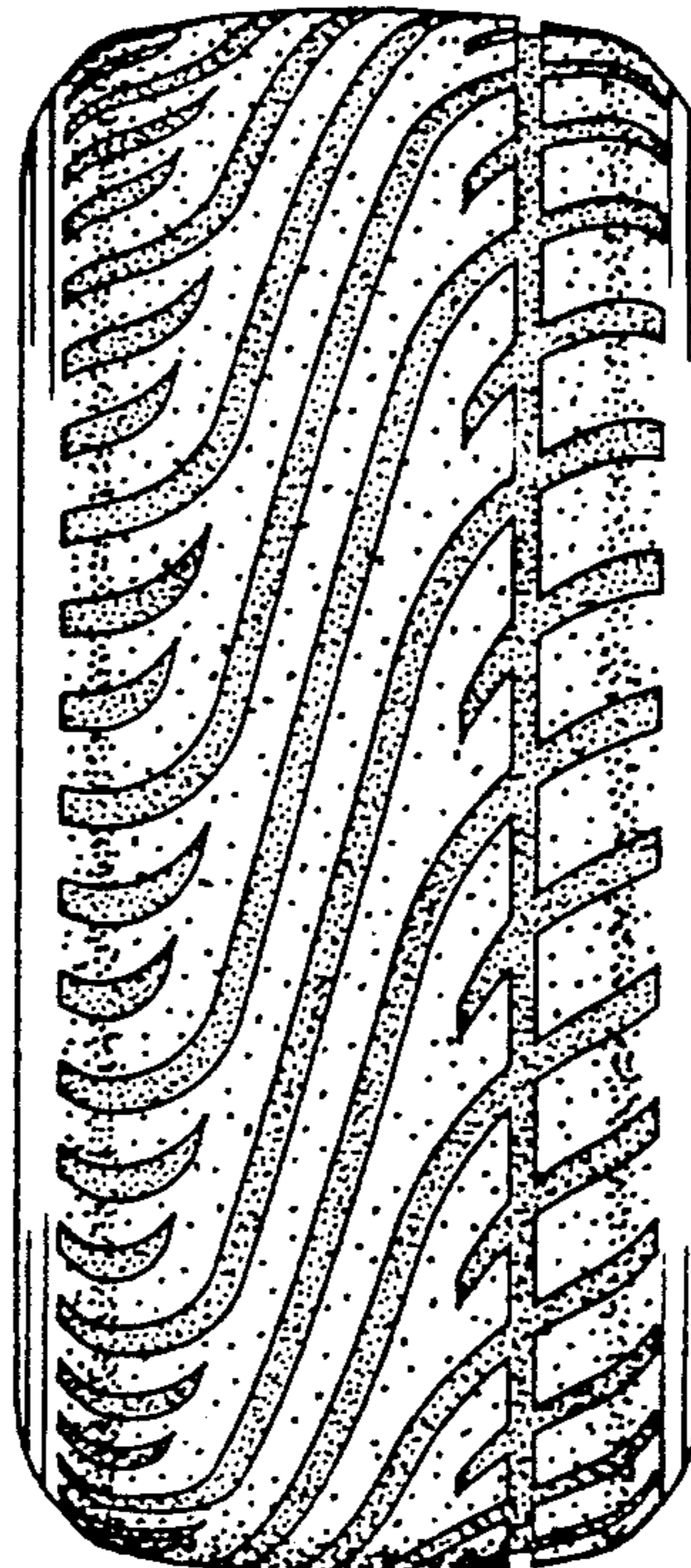

FIG. 9

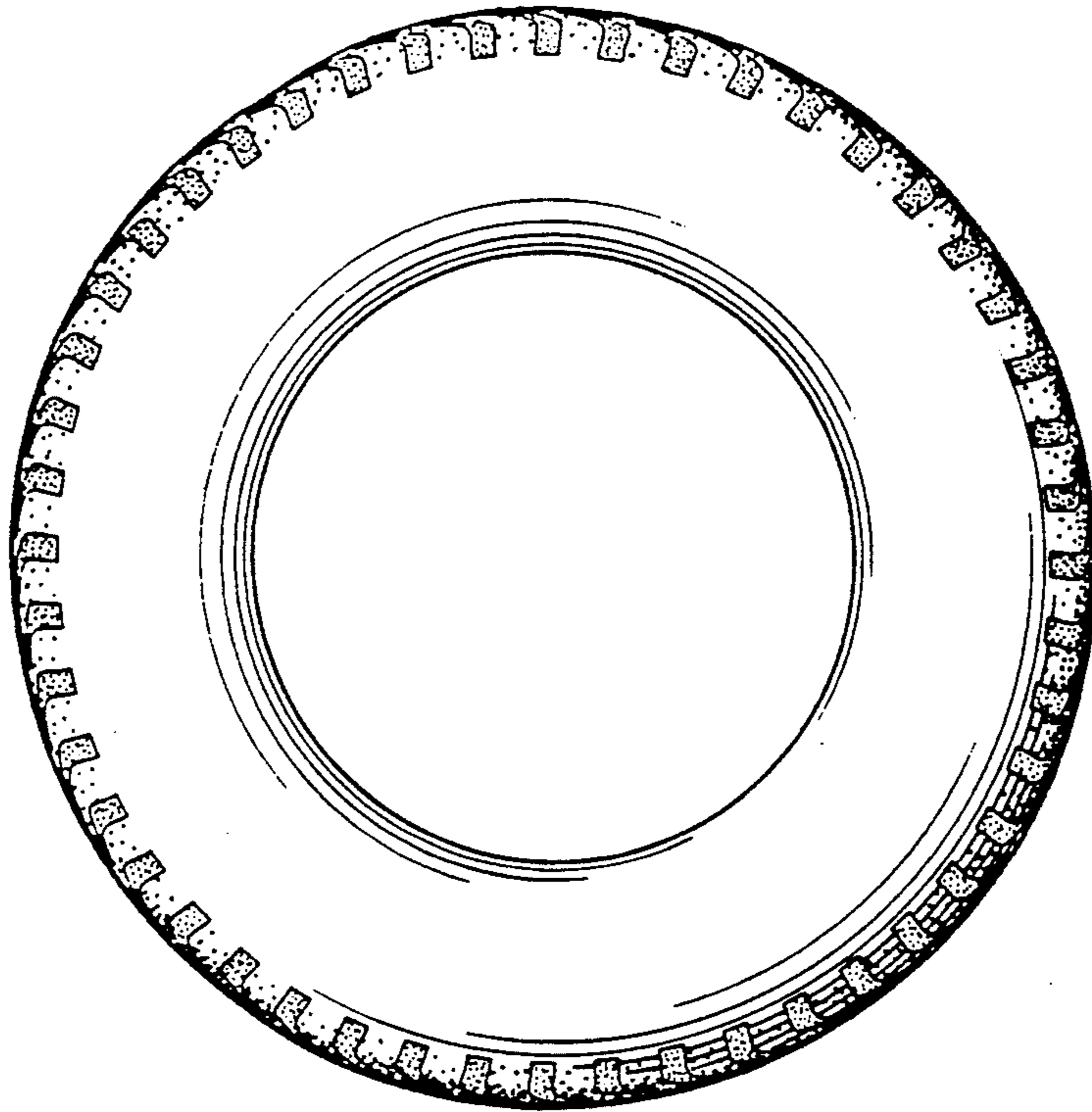

FIG. 10

