



US00D331342S

United States Patent [19]

[11] Patent Number: **Des. 331,342**

Kinda

[45] Date of Patent: **** Dec. 1, 1992**

[54] SEAT PEDESTAL FOR A RECREATIONAL VEHICLE

[75] Inventor: **Frank L. Kinda**, Hawaiian Gardens, Calif.

[73] Assignee: **Norco Industries, Inc.**, Compton, Calif.

[**] Term: **14 Years**

[21] Appl. No.: **421,383**

[22] Filed: **Oct. 13, 1989**

[52] U.S. Cl. **D6/495; D6/502**

[58] Field of Search **D6/480, 482-489, D6/495-497, 499, 425, 426, 429, 430, 449; 297/345, 349; 248/415; 114/363**

[56] **References Cited**

U.S. PATENT DOCUMENTS

D. 147,613	10/1947	Eames	D6/485
D. 218,618	9/1970	Weick	D6/485
D. 223,583	5/1972	Weick	D6/480 X
D. 233,293	10/1974	Rosen	D6/484
D. 282,034	1/1986	Janke	D6/480

D. 293,493	12/1987	Garr	D6/485 X
D. 306,243	2/1990	Livi	D6/485
D. 318,960	8/1991	Lilly et al.	D6/429 X
3,789,444	2/1974	McCord	114/363
4,155,593	5/1979	Swenson et al.	297/349 X
4,538,854	9/1985	Wilson	297/345
4,667,917	5/1987	Takace	248/415 X
4,682,813	7/1987	Fohr et al.	297/349 X

Primary Examiner—Nelson C. Holtje
Assistant Examiner—Janice E. Seeger
Attorney, Agent, or Firm—Fulwider, Patton, Lee & Utecht

[57] **CLAIM**

The ornamental design for a seat pedestal for a recreational vehicle, as shown and described.

DESCRIPTION

FIG. 1 is a front elevational view of a seat pedestal for a recreational vehicle, showing my new design; FIG. 2 is a right side elevational view; FIG. 3 is a top plan view; FIG. 4 is a left side elevational view; FIG. 5 is a rear elevational view; and, FIG. 6 is a bottom plan view.

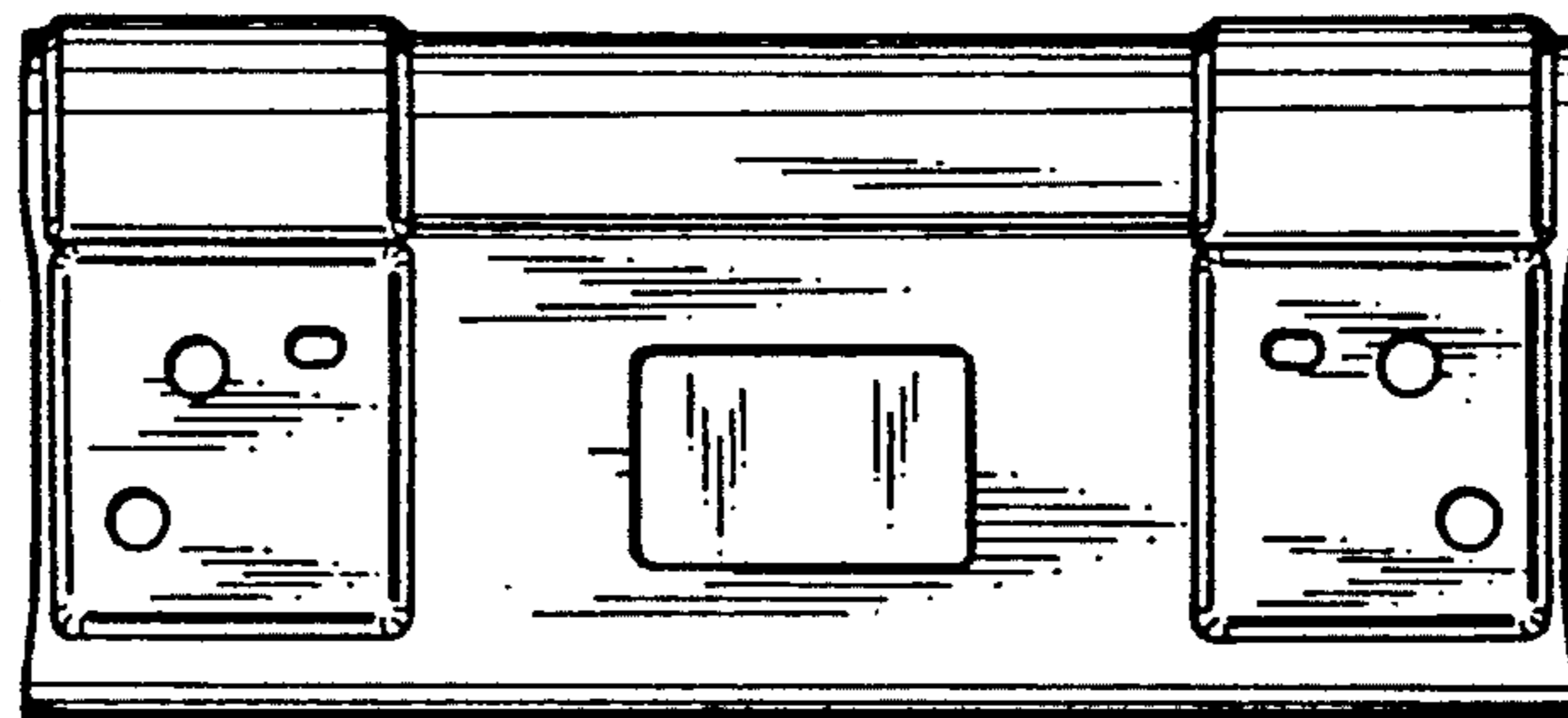
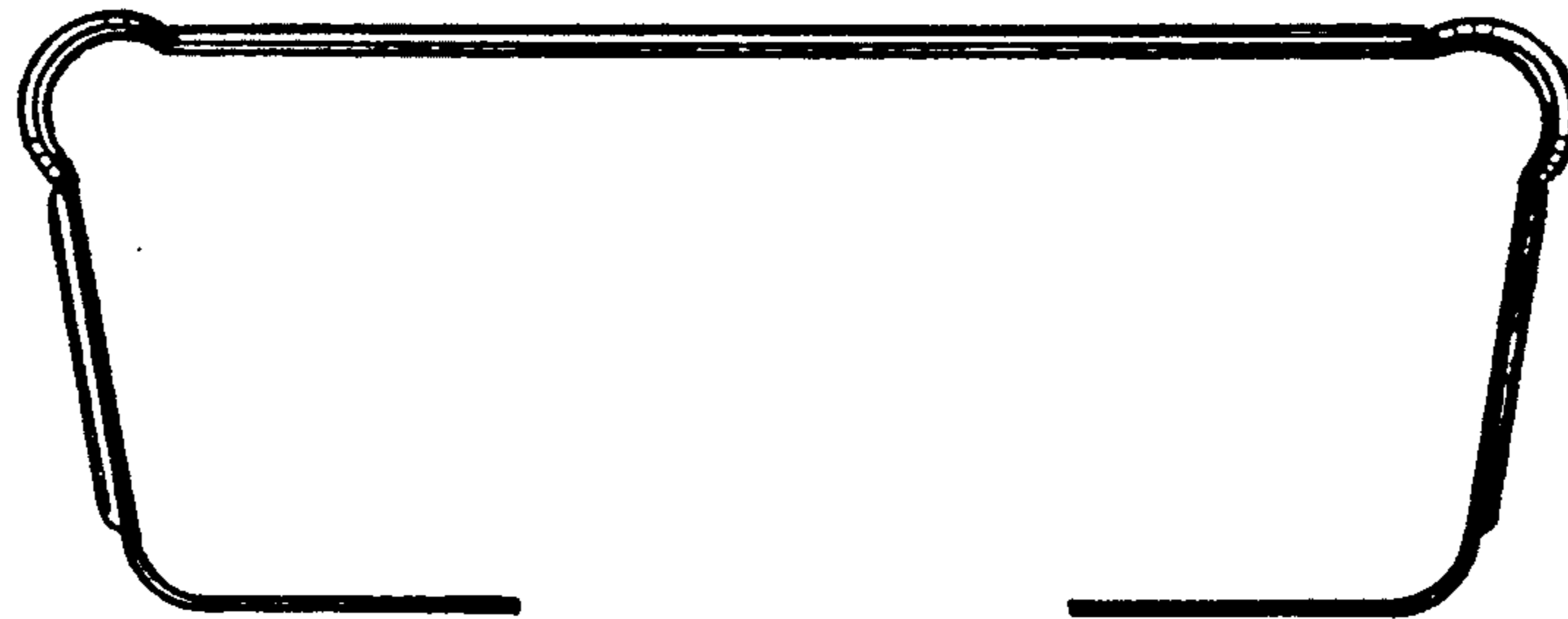

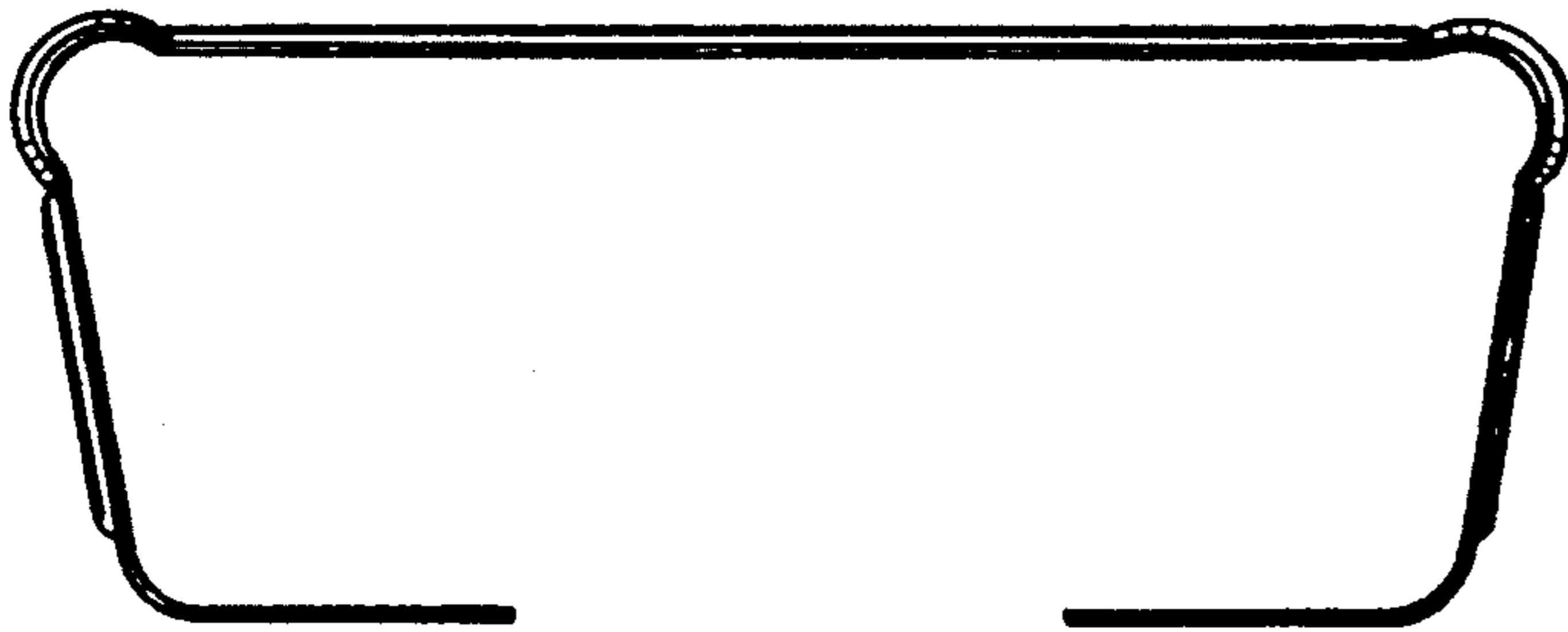

FIG. 1

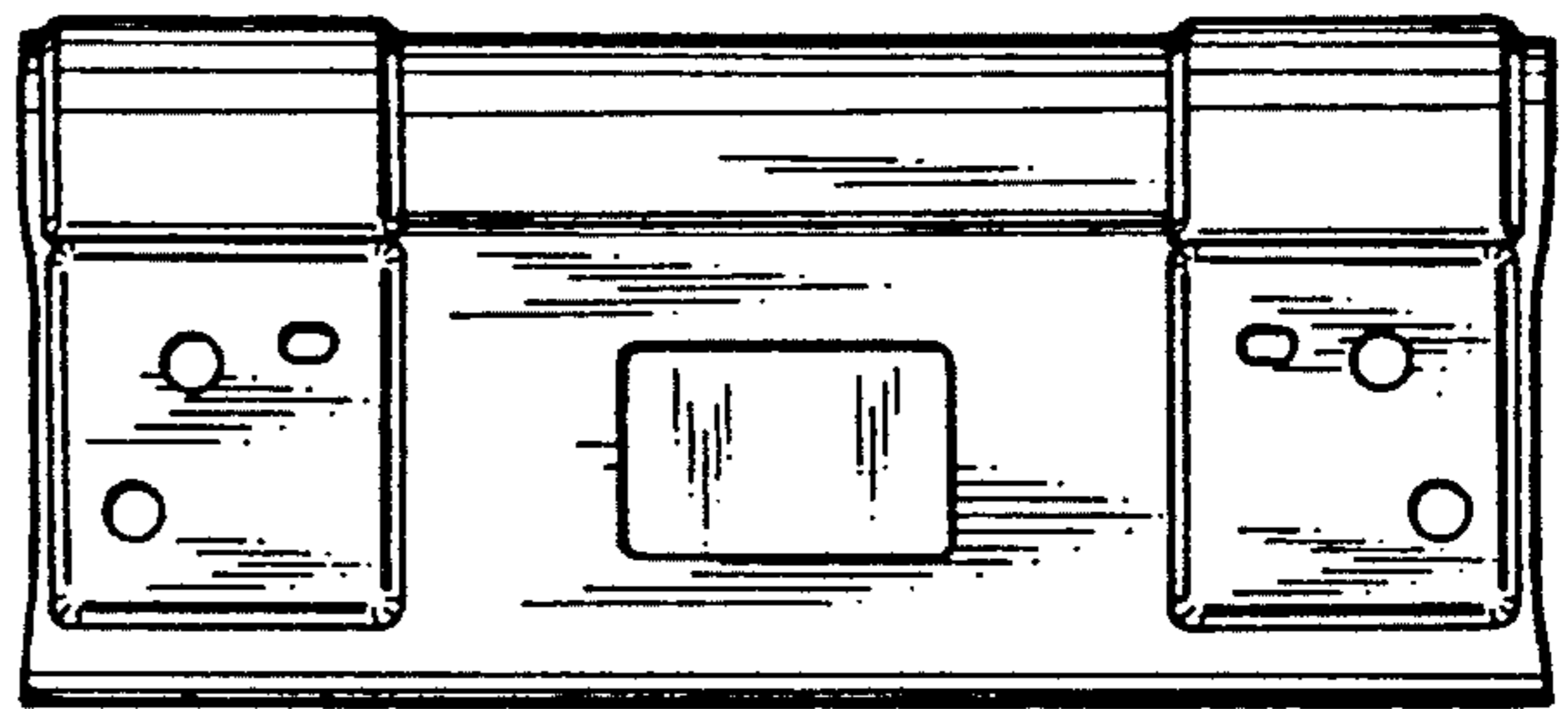

FIG. 2

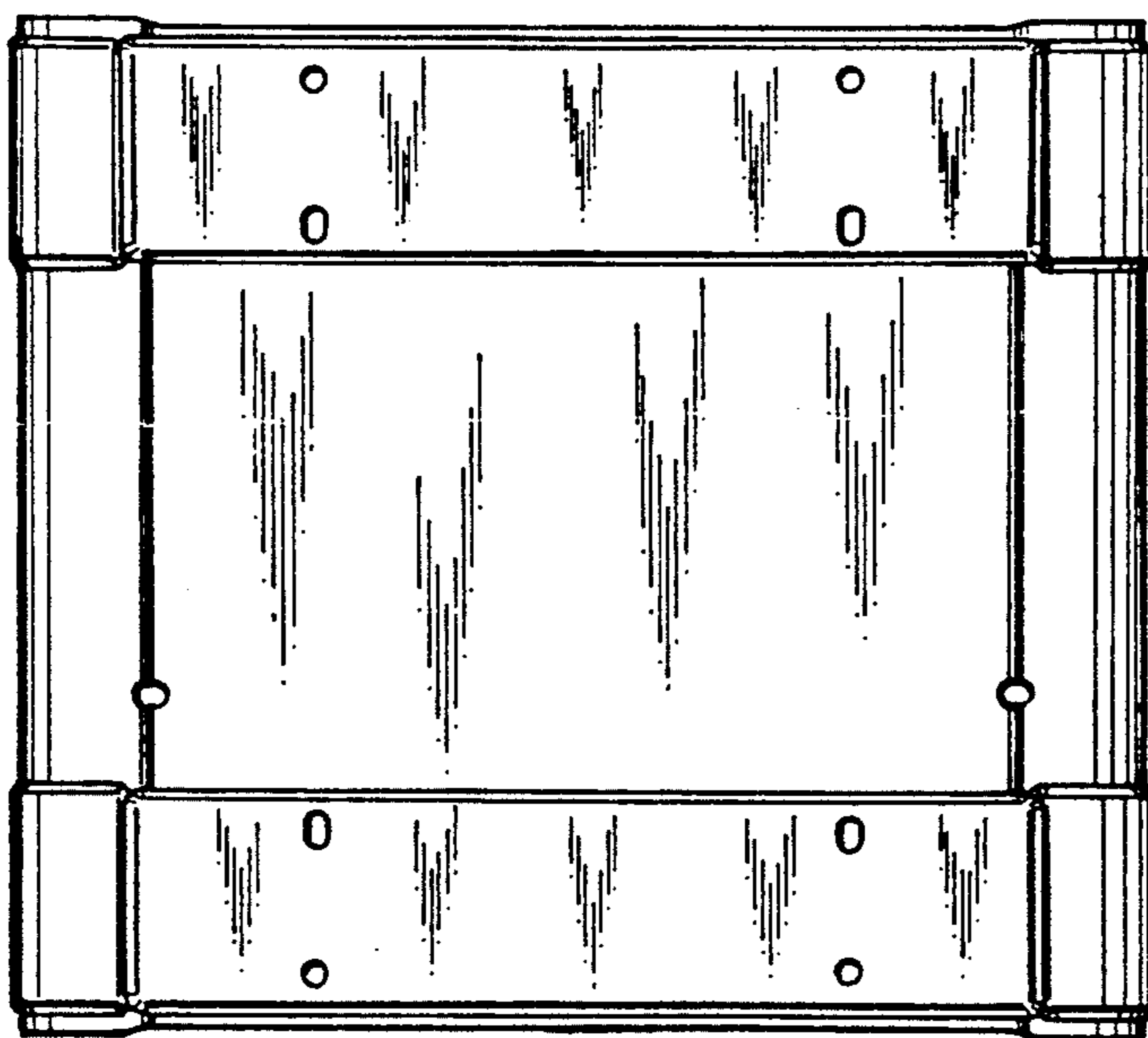

FIG. 3

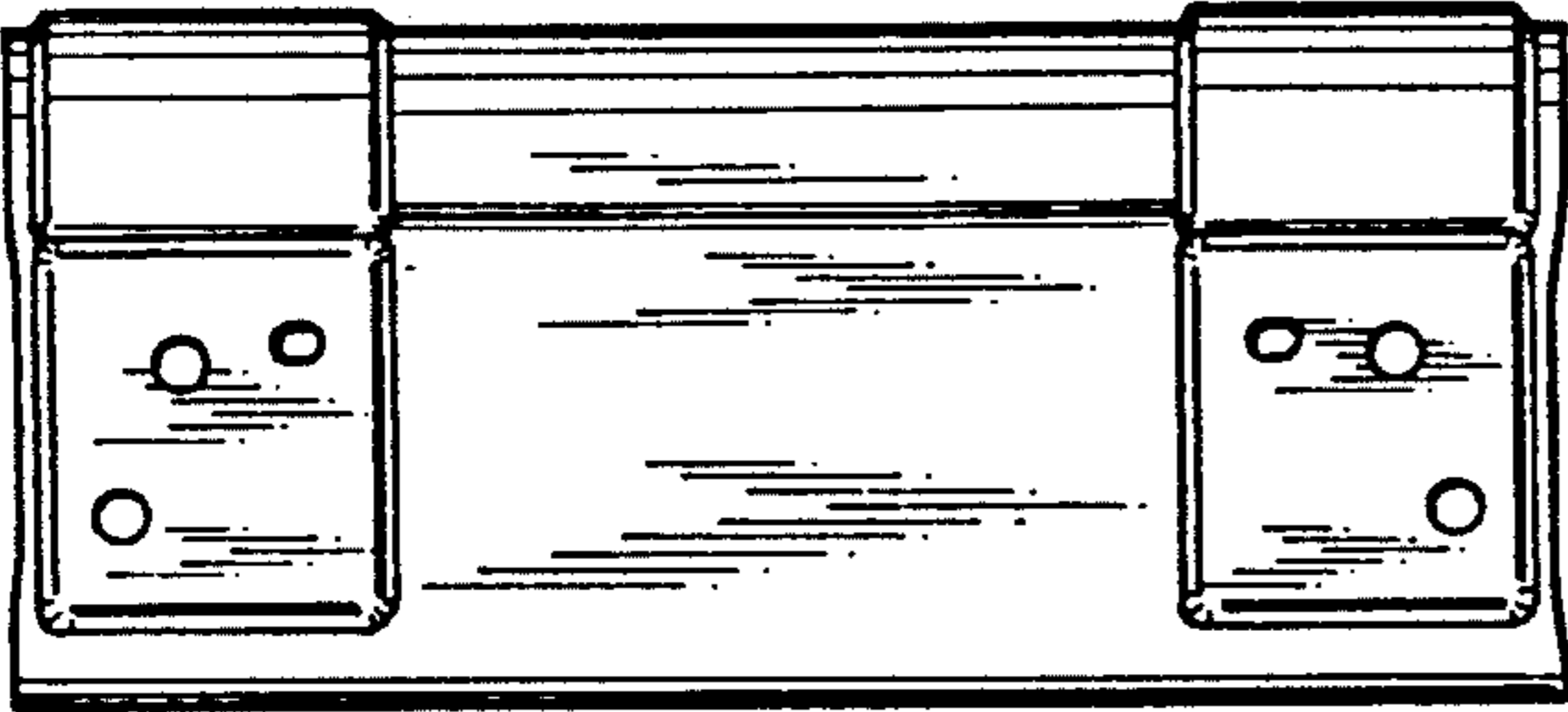

FIG. 4

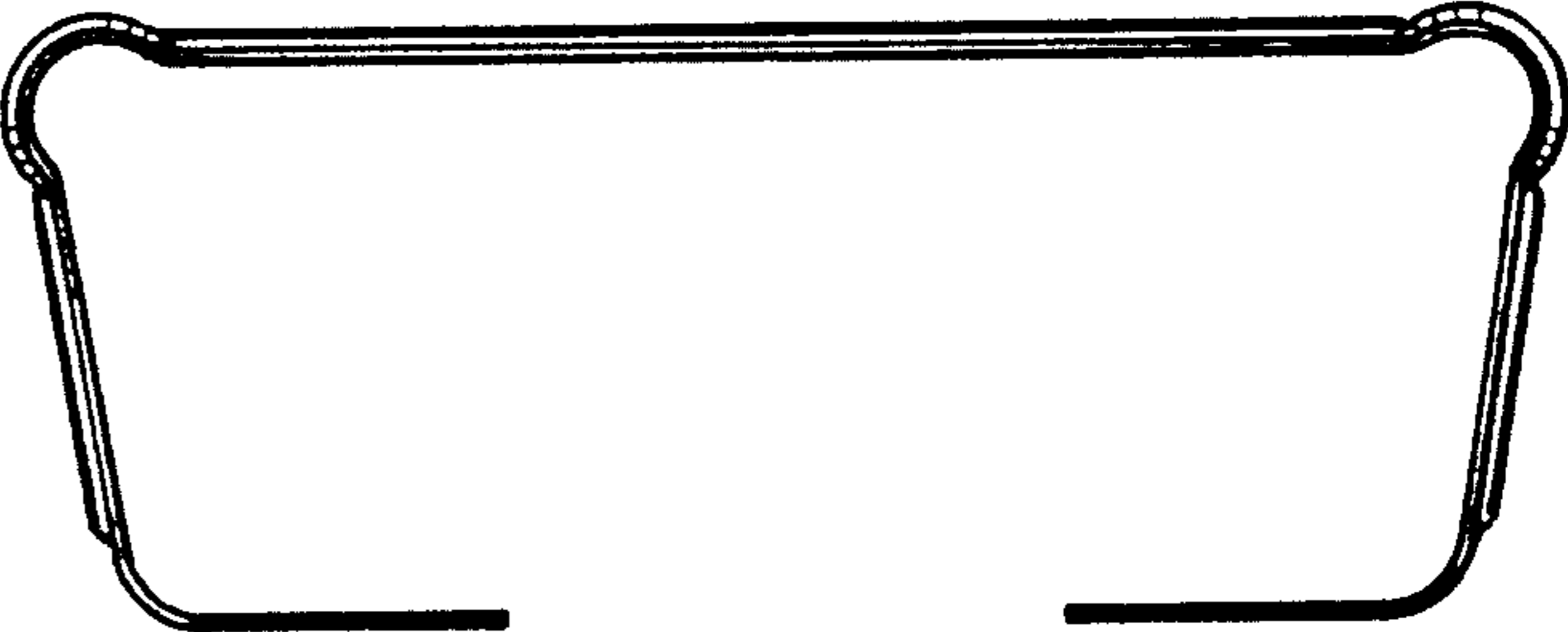

FIG. 5

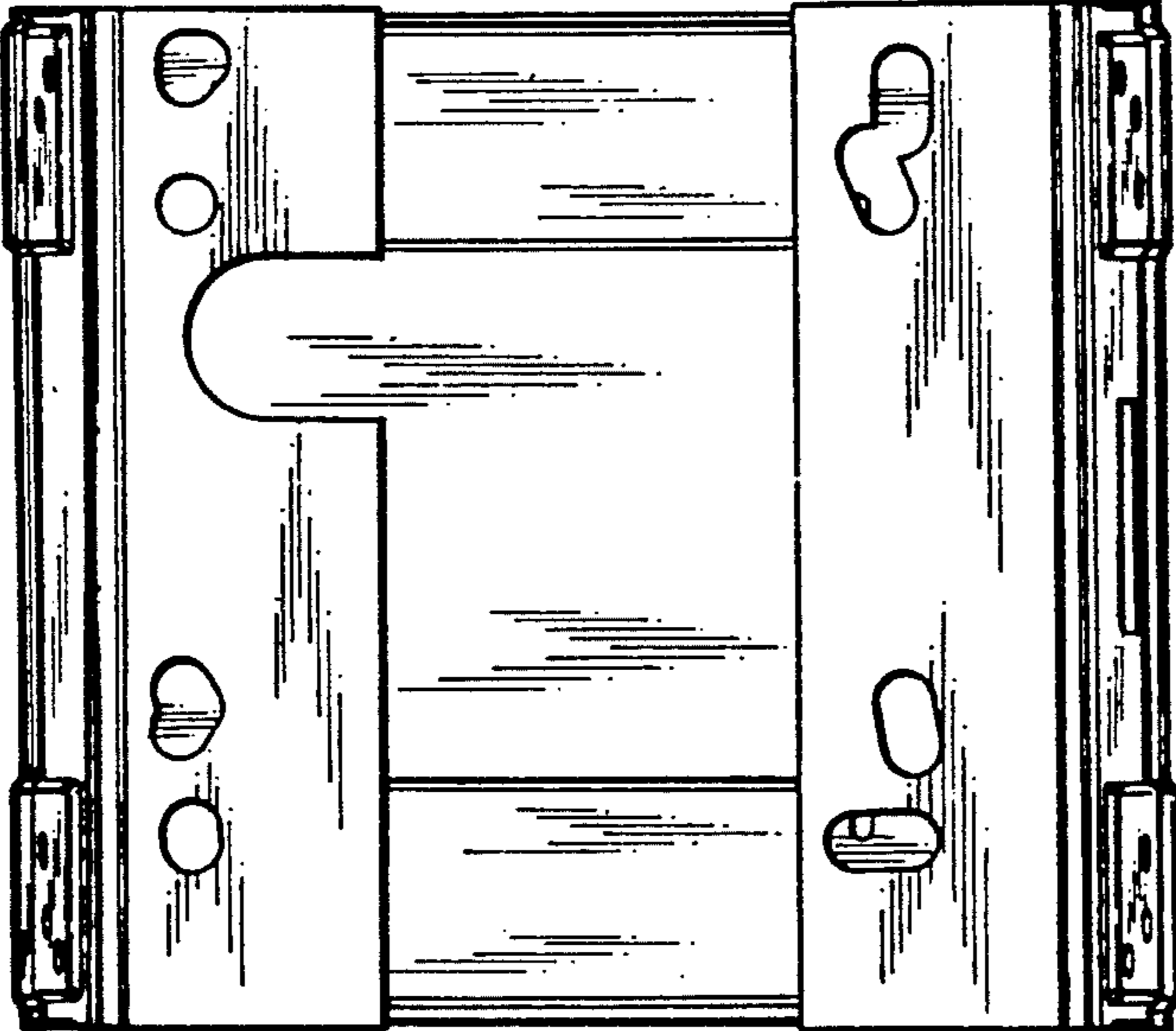

FIG. 6