



US00D331314S

United States Patent [19]
Smith

[11] **Patent Number: Des. 331,314**
[45] **Date of Patent: ** Dec. 1, 1992**

- [54] **OUTSOLE OF A SHOE**
- [75] **Inventor: Wilson W. Smith, Beaverton, Oreg.**
- [73] **Assignee: Nike, Inc., Beaverton, Oreg.**
- [**] **Term: 14 Years**
- [21] **Appl. No.: 740,475**
- [22] **Filed: Aug. 5, 1991**
- [52] **U.S. Cl. D2/320**
- [58] **Field of Search D2/264, 265, 308-314;
36/25 R, 28, 29, 32 R, 59 R, 59 C, 102-106,
114, 132, 136**

Fall 1990 Nike Footwear Catalog published Jan. 1990, pp. 8, 9, 58, 59.
 Spring 1991 Nike Footwear Catalog published Jun. 1990, pp. 12, 13, 54, 55.
 Fall 1991 Nike Footwear Catalog published Jan. 1991, pp. 10, 11, 64, 65.

Primary Examiner—Louis S. Zarfus
Attorney, Agent, or Firm—Banner, Birch, McKie & Beckett

[57] **CLAIM**

The ornamental design for an outsole of a shoe, as shown and described.

DESCRIPTION

FIG. 1 is a bottom plan view of an outsole of a shoe showing my new design;
 FIG. 2 is a side elevational view of the outsole;
 FIG. 3 is a side elevational view of the other side of the outsole;
 FIG. 4 is a front elevational view of the outsole;
 FIG. 5 is a rear elevational view of the outsole;
 FIG. 6 is a cross-sectional view taken along line 6—6 in FIG. 1; and,
 FIG. 7 is a cross-sectional view taken along line 7—7 in FIG. 1.
 The broken line showing the remainder of the shoe is for illustrative purposes only and forms no part of the claimed design.

- [56] **References Cited**
- U.S. PATENT DOCUMENTS**
- D. 305,955 2/1990 Hase .
 - D. 315,635 3/1991 Hatfield et al. D2/320
 - D. 319,331 8/1991 Hatfield et al. D2/320
 - D. 319,337 8/1991 Hatfield D2/320
 - D. 320,690 10/1991 Lucas D2/320
 - D. 324,764 3/1992 Allen D2/320
- OTHER PUBLICATIONS**
- Spring 1989 Nike Footwear Catalog published Jun. 1988, pp. 12, 13, 66, 67.
 Spring 1990 Nike Footwear Catalog published Jun. 1989, pp. 56, 57.

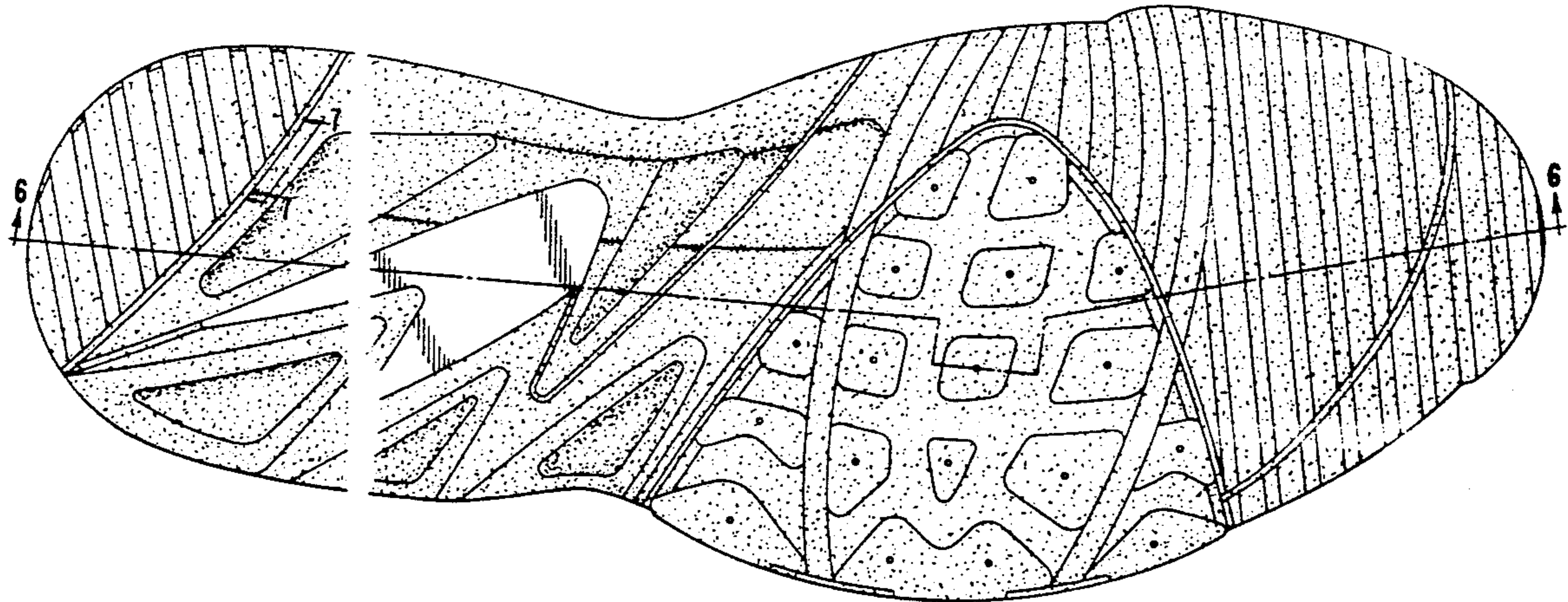

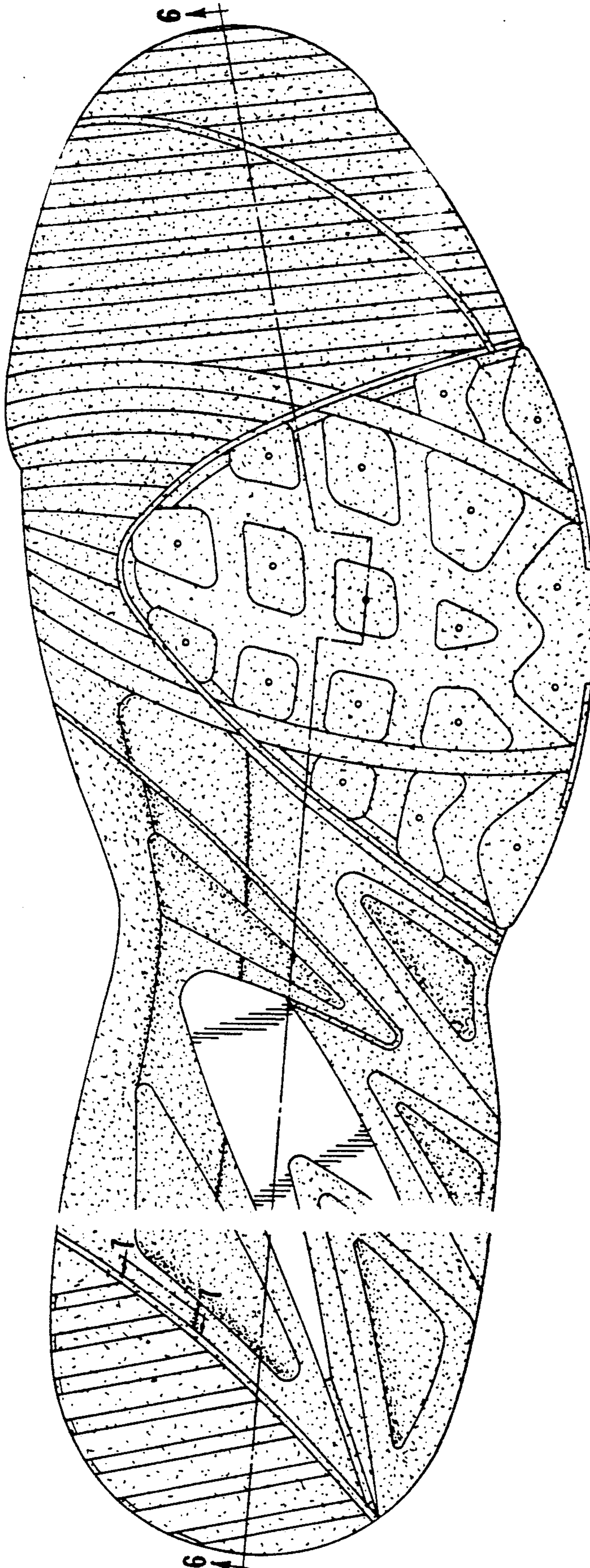
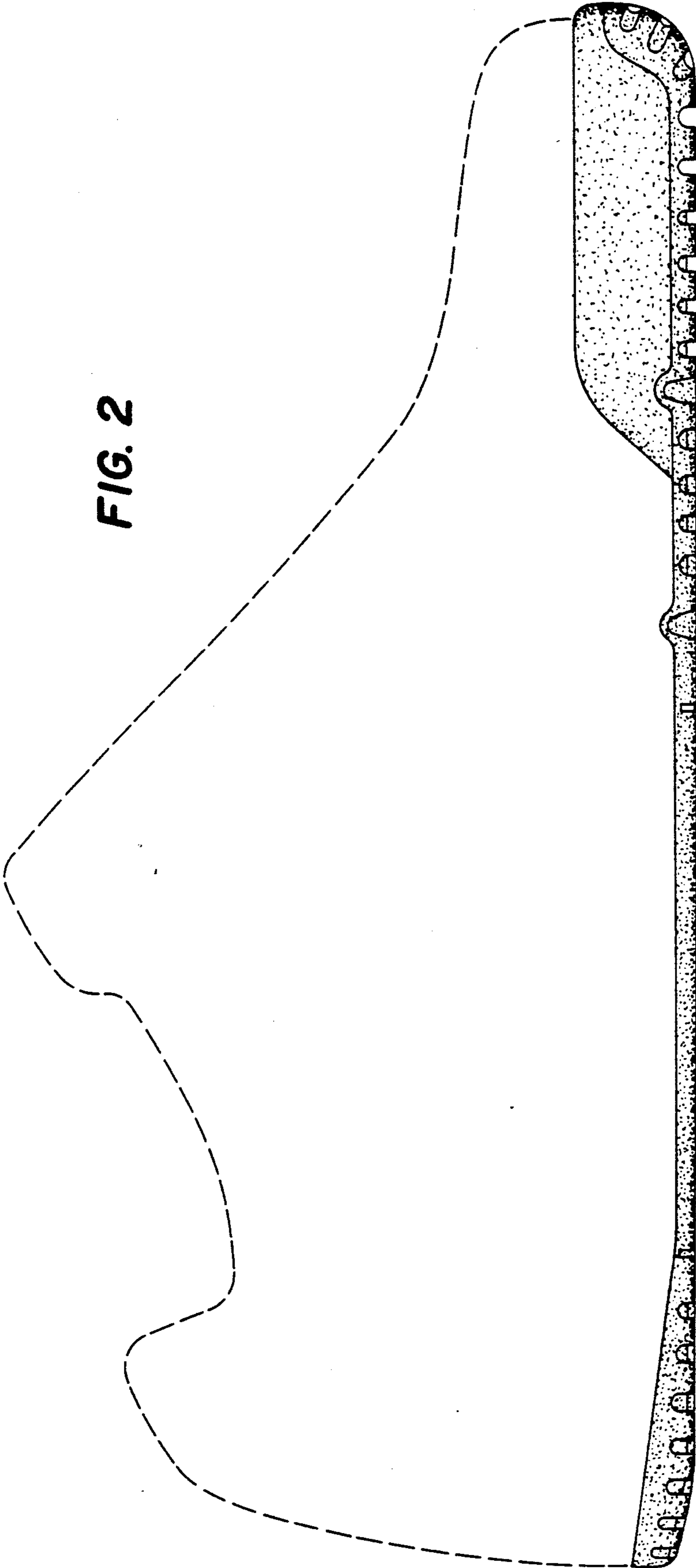

FIG. 1

FIG. 2



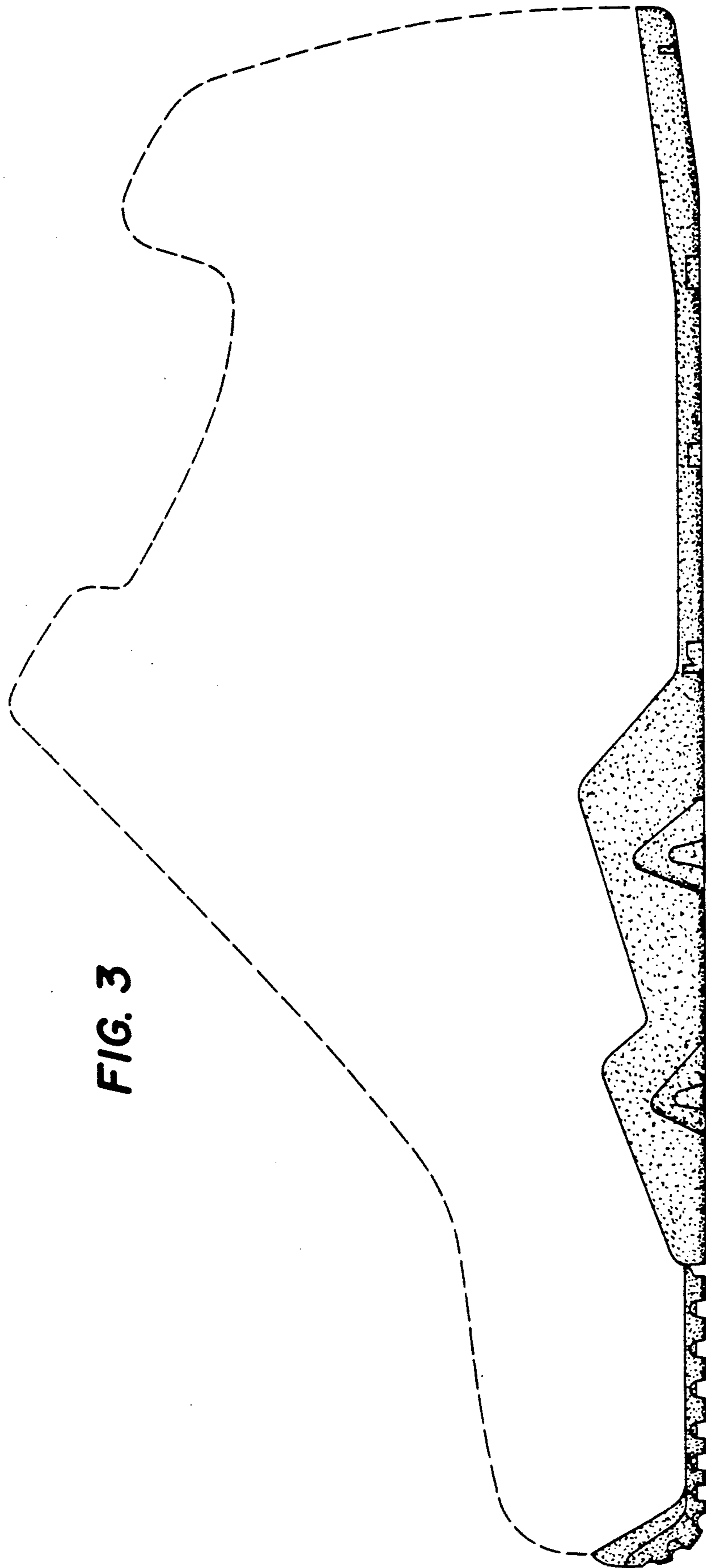

FIG. 3

FIG. 5

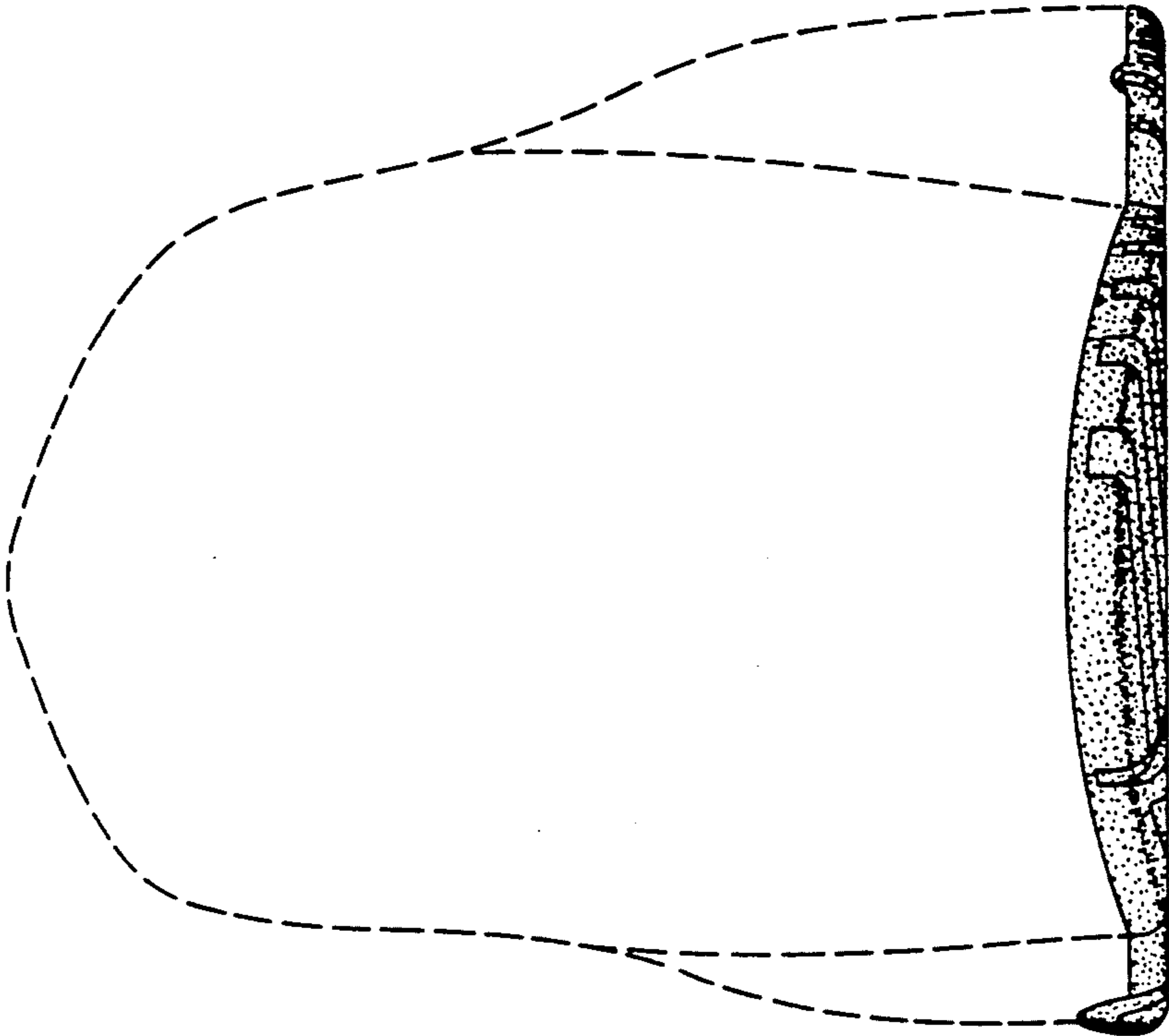

FIG. 4

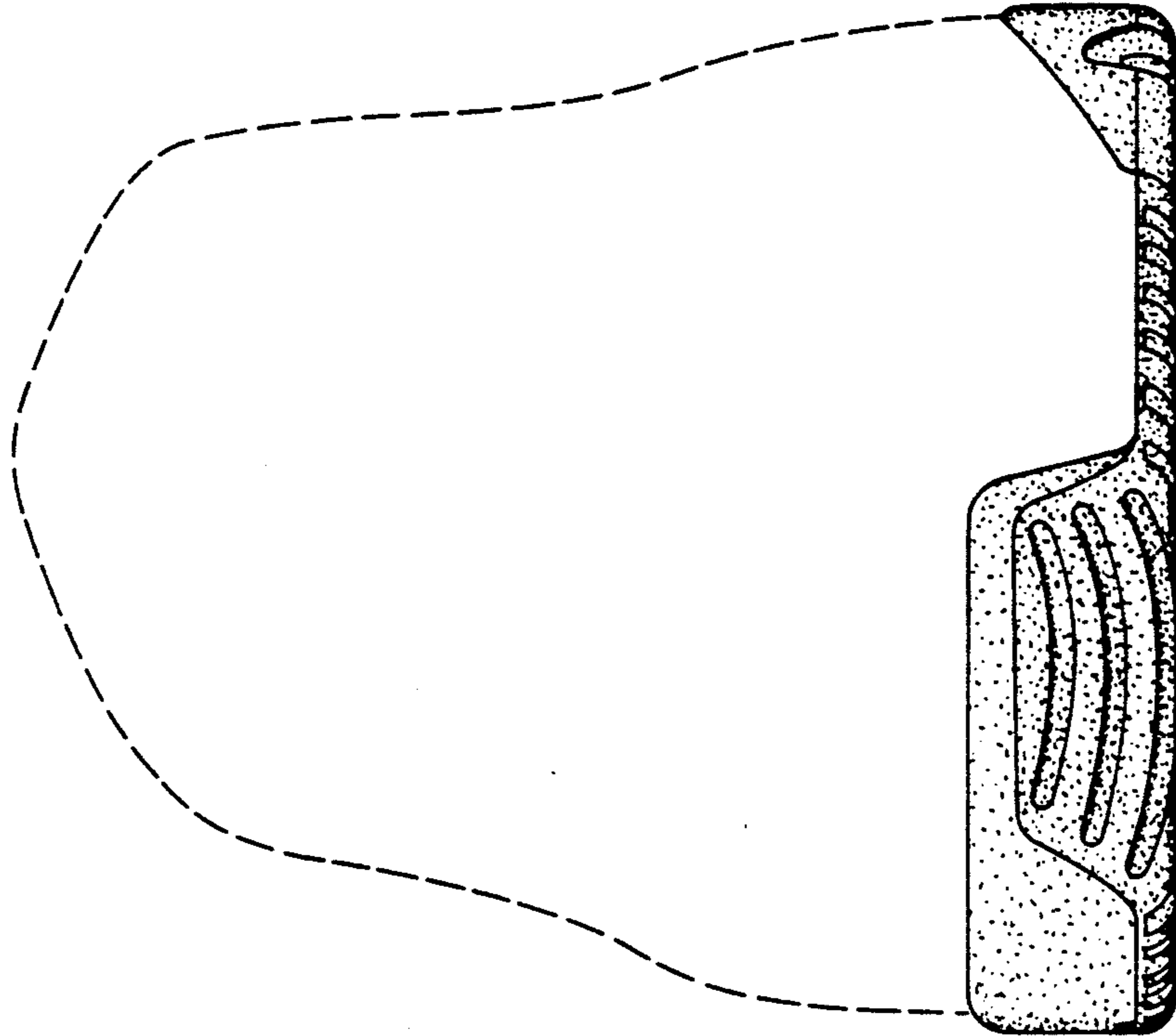



FIG. 7

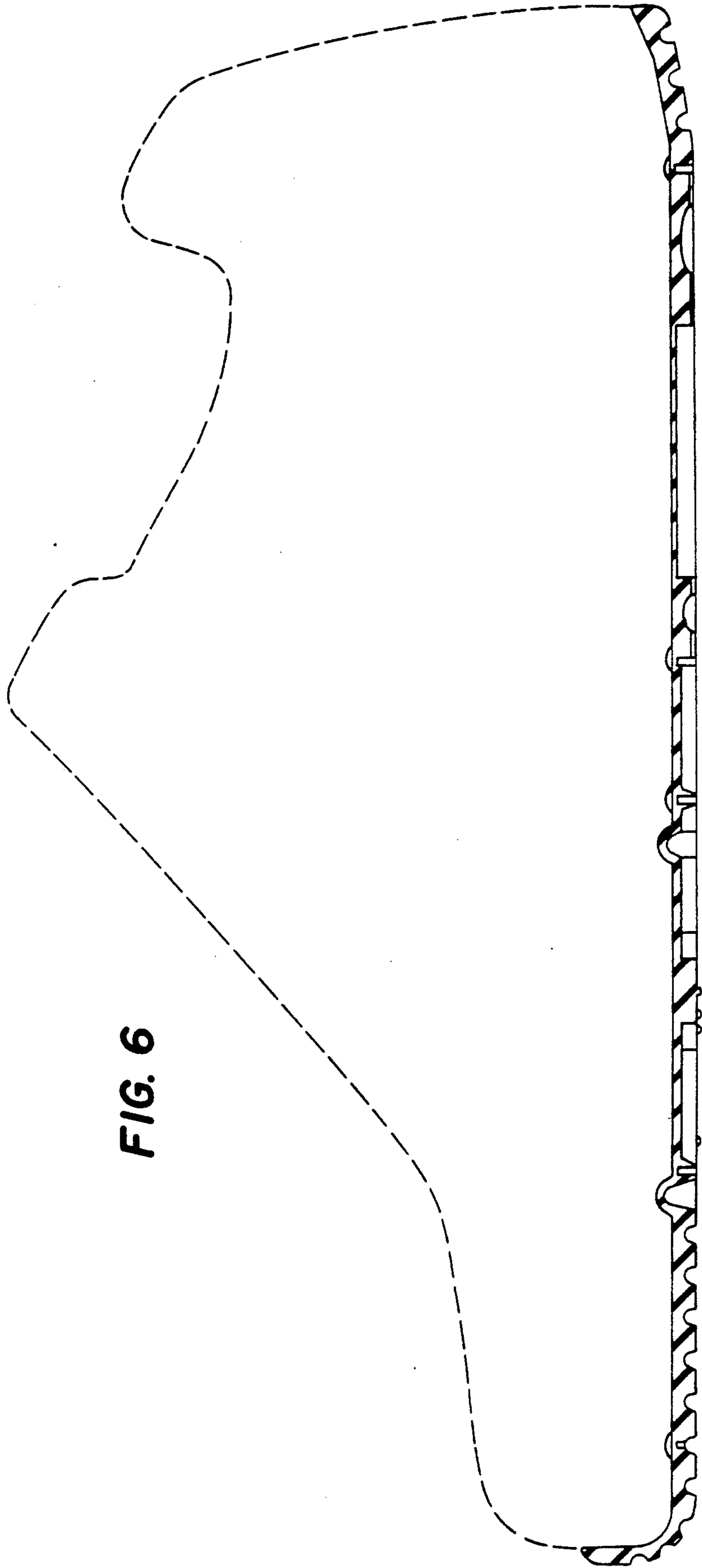

FIG. 6