



US00D331312S

United States Patent [19]

[11] Patent Number: **Des. 331,312**

Close

[45] Date of Patent: **** Dec. 1, 1992**

[54] **SHOE UPPER**

[75] Inventor: **Judith R. Close, Dedham, Mass.**

[73] Assignee: **Reebok International Ltd.,
Stoughton, Mass.**

[**] Term: **14 Years**

[21] Appl. No.: **775,068**

[22] Filed: **Oct. 11, 1991**

[52] U.S. Cl. **D2/314; D2/309**

[58] Field of Search **D2/264, 265, 308-314;
36/45, 83, 84, 89, 101-106, 112, 114, 132, 136**

[56] **References Cited**

U.S. PATENT DOCUMENTS

- D. 277,427 2/1985 Gamm D2/309
- D. 290,901 7/1987 Tong et al. .
- D. 295,688 5/1988 Brown et al. .
- D. 296,492 7/1988 Brown et al. .
- D. 296,837 7/1988 Brown .
- D. 312,722 12/1990 Miller et al. D2/314
- D. 318,942 8/1991 Ringel et al. D2/314
- D. 320,107 9/1991 Legassie et al. D2/314
- 3,583,081 6/1971 Hayashi 36/45

OTHER PUBLICATIONS

Reebok International Ltd. Product Preview (Fall 1990),
p. 2 (360 Jam).

Primary Examiner—Louis S. Zarfes

Attorney, Agent, or Firm—Sterne, Kessler, Goldstein &
Fox

[57] **CLAIM**

The ornamental design for a shoe upper, as shown and
described.

DESCRIPTION

FIG. 1 is a left side elevational view of a shoe upper
showing my new design;
FIG. 2 is a right side elevational view thereof;
FIG. 3 is a top plan view thereof;
FIG. 4 is a front elevational view thereof;
FIG. 5 is a rear elevational view thereof;
FIG. 6 is a left side elevational view of a shoe upper
showing an alternate embodiment of my new design;
FIG. 7 is a right side elevational view thereof;
FIG. 8 is a top plan view thereof;
FIG. 9 is a front elevational view thereof;
FIG. 10 is a rear elevational view thereof;
FIG. 11 is a left side elevational view of a shoe upper
showing another alternate embodiment of my new de-
sign;
FIG. 12 is a right side elevational view thereof;
FIG. 13 is a top plan view thereof;
FIG. 14 is a front elevational view thereof; and,
FIG. 15 is a rear elevational view thereof.
The broken line showing of a shoe sole in the figures is
environmental only and forms no part of the claimed
design.

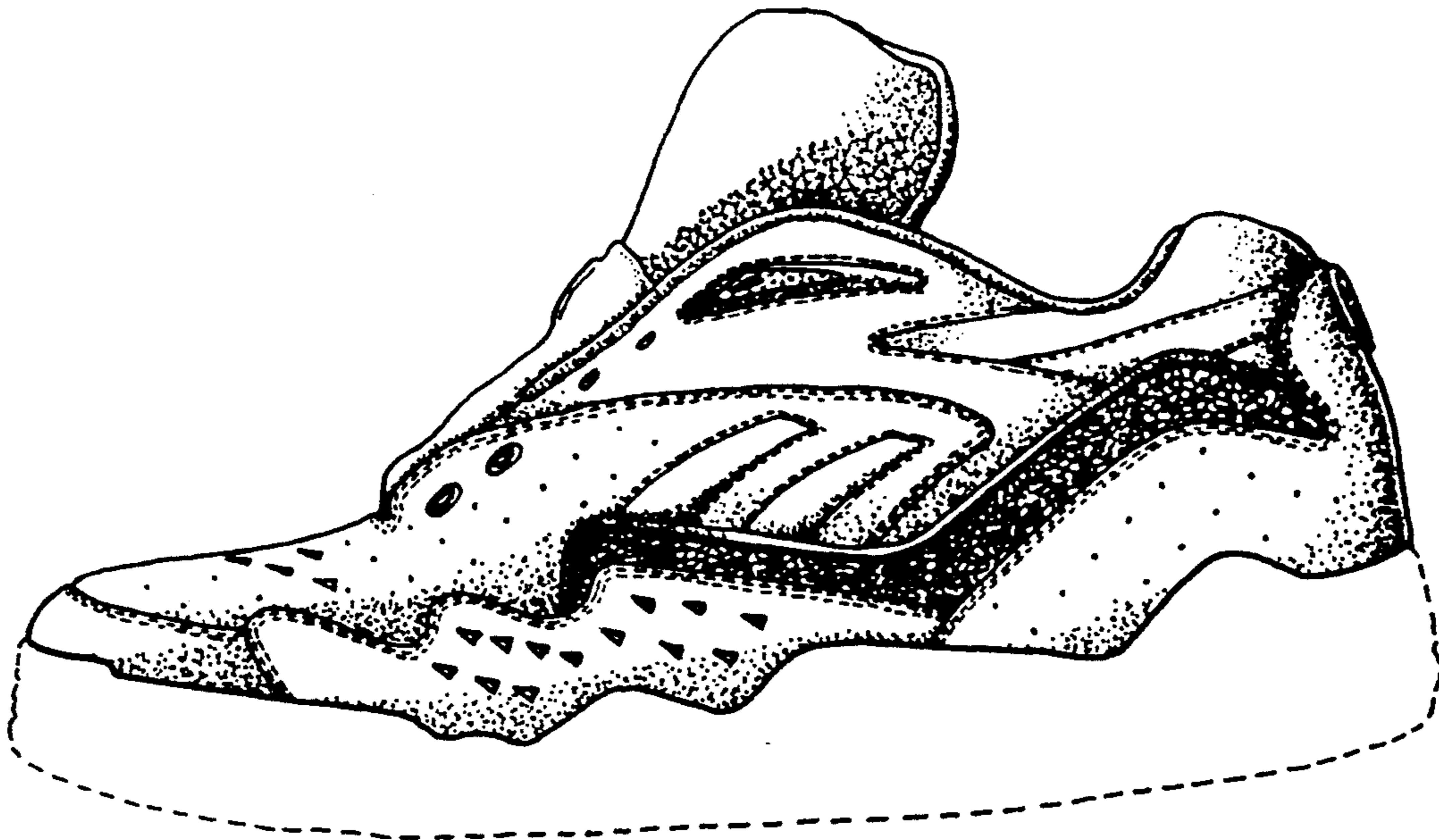

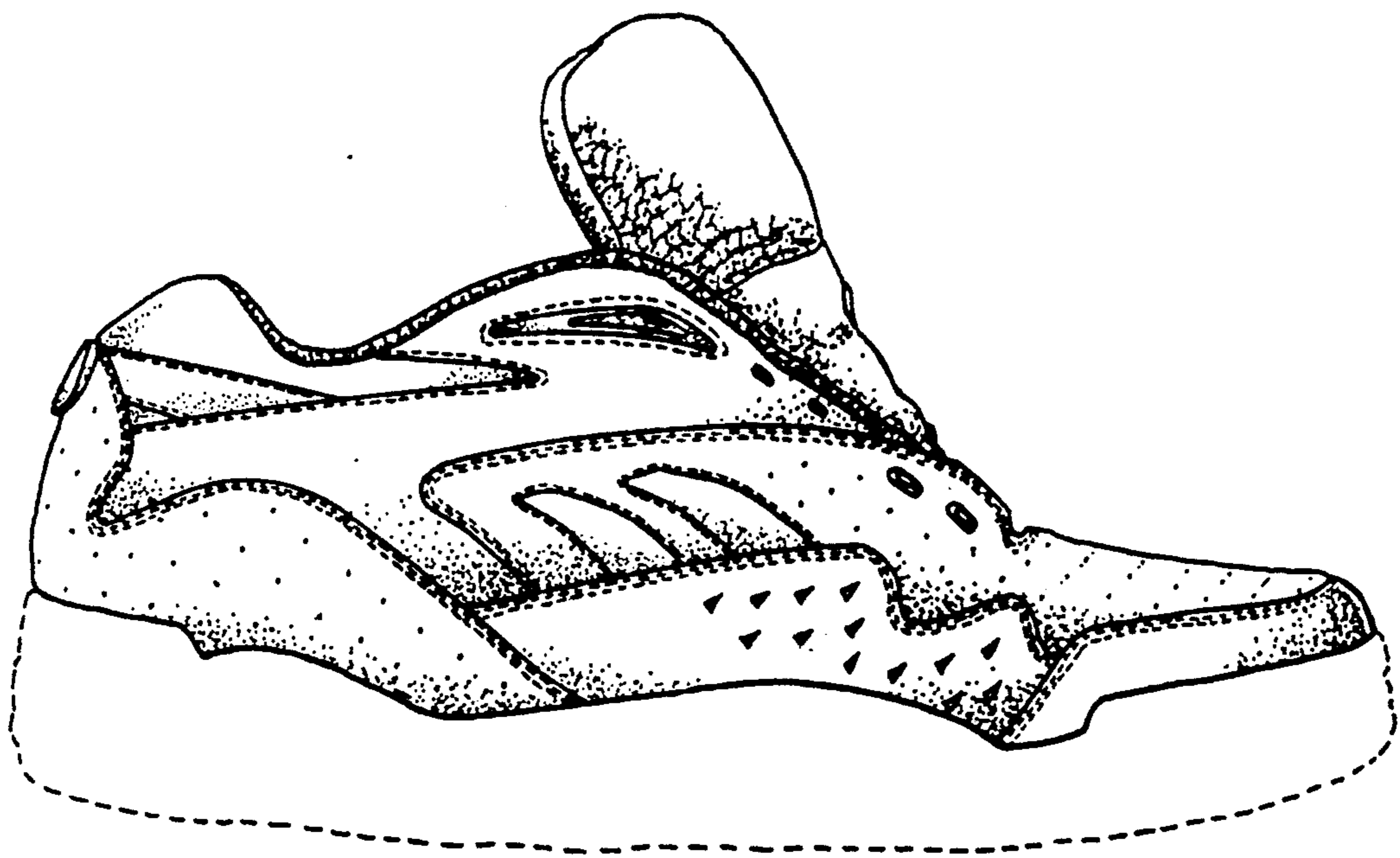

FIG. 1

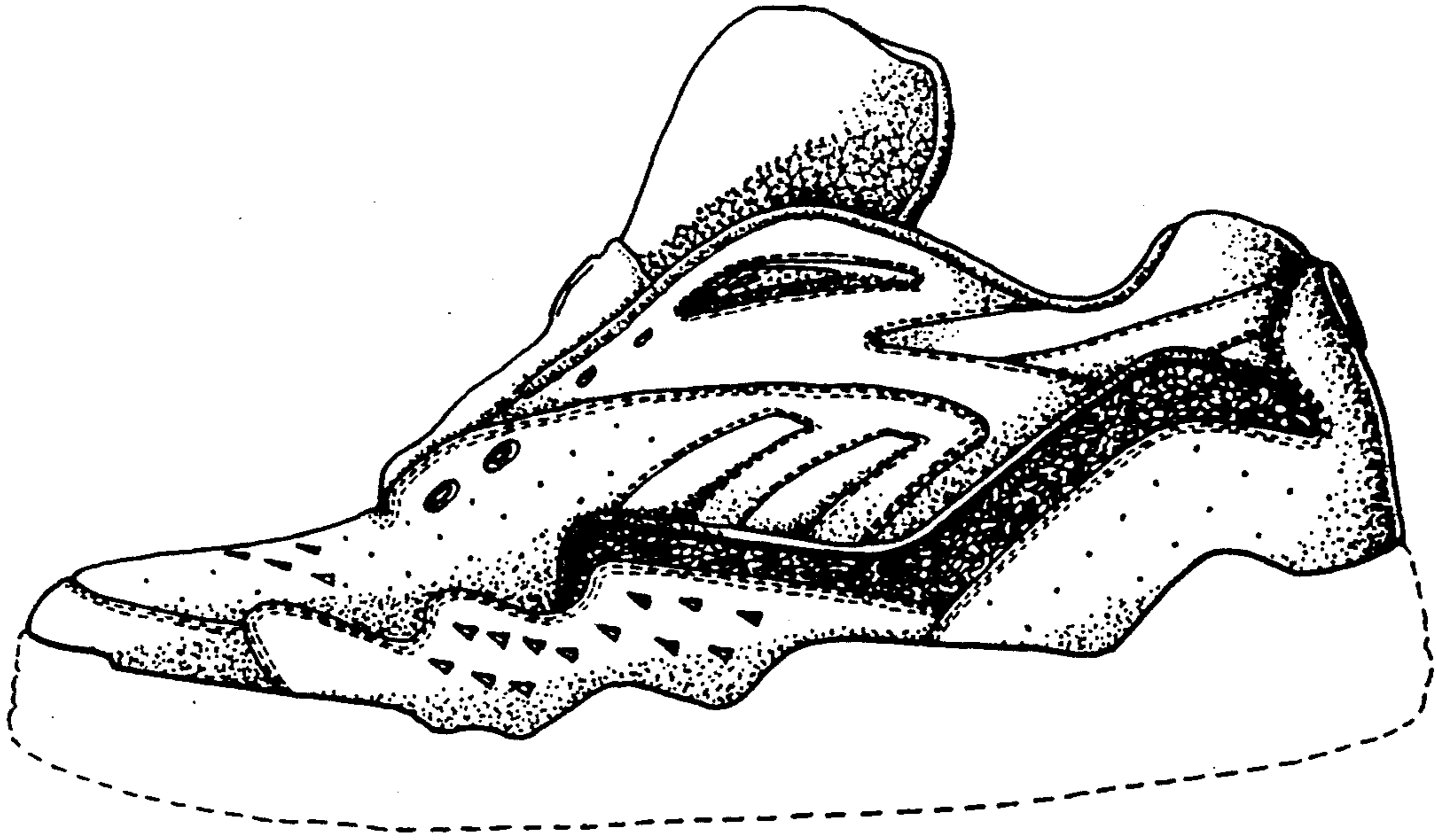

FIG. 2

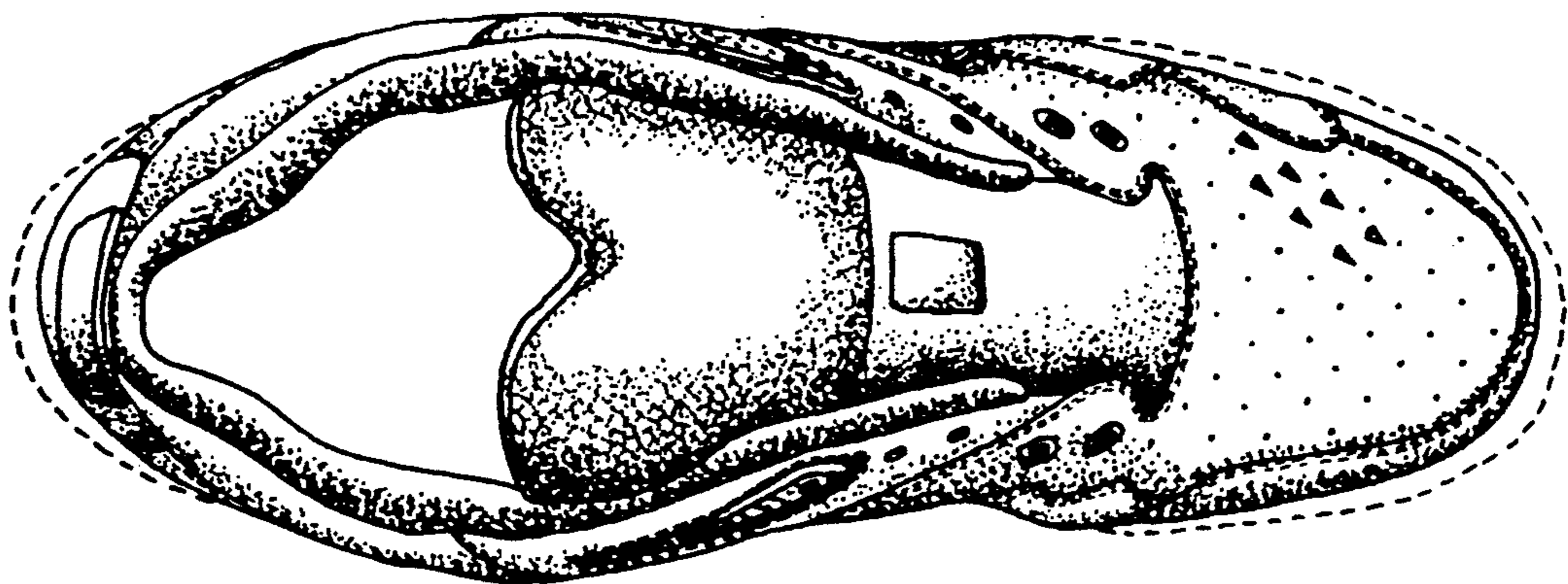

FIG. 3

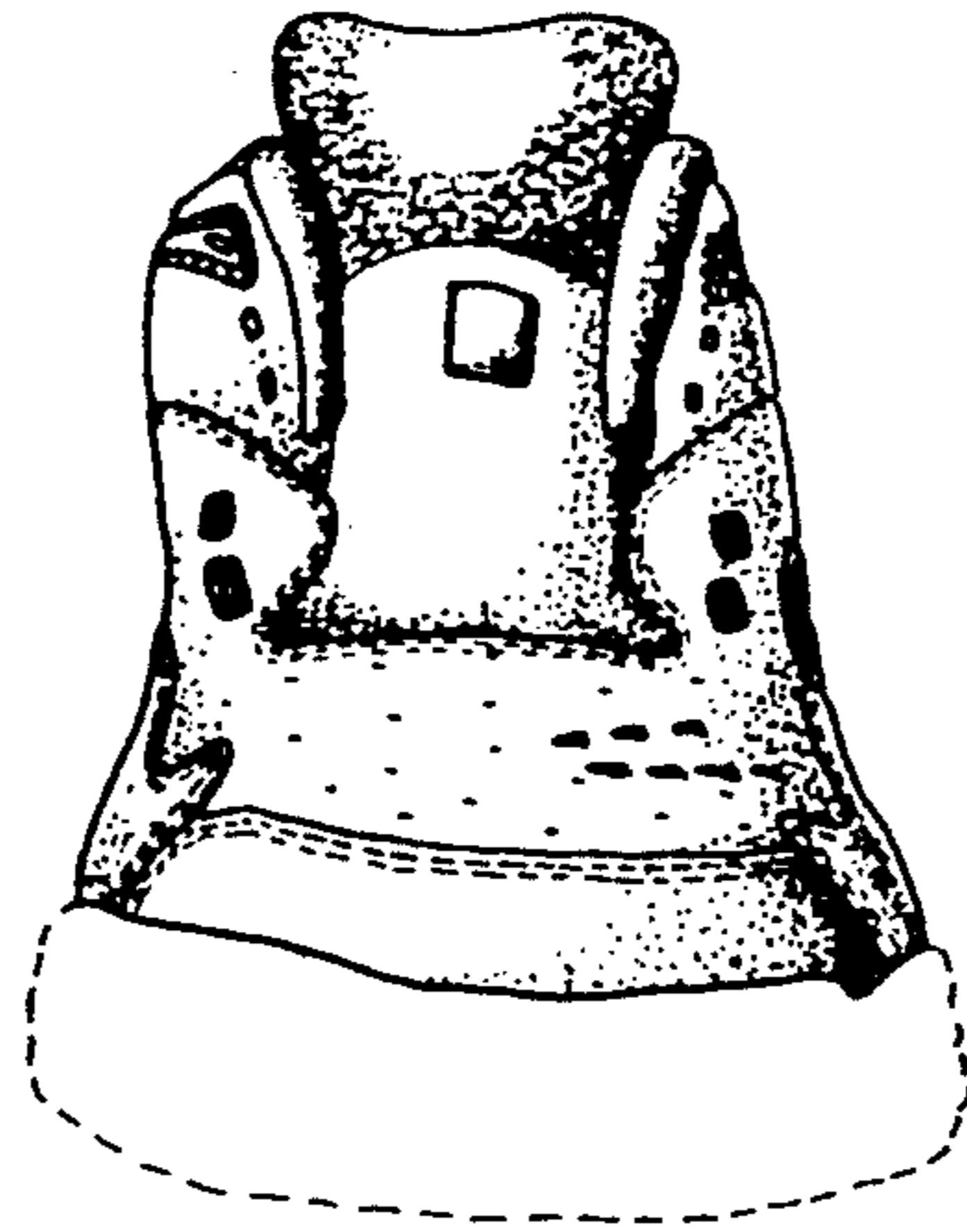

FIG. 4

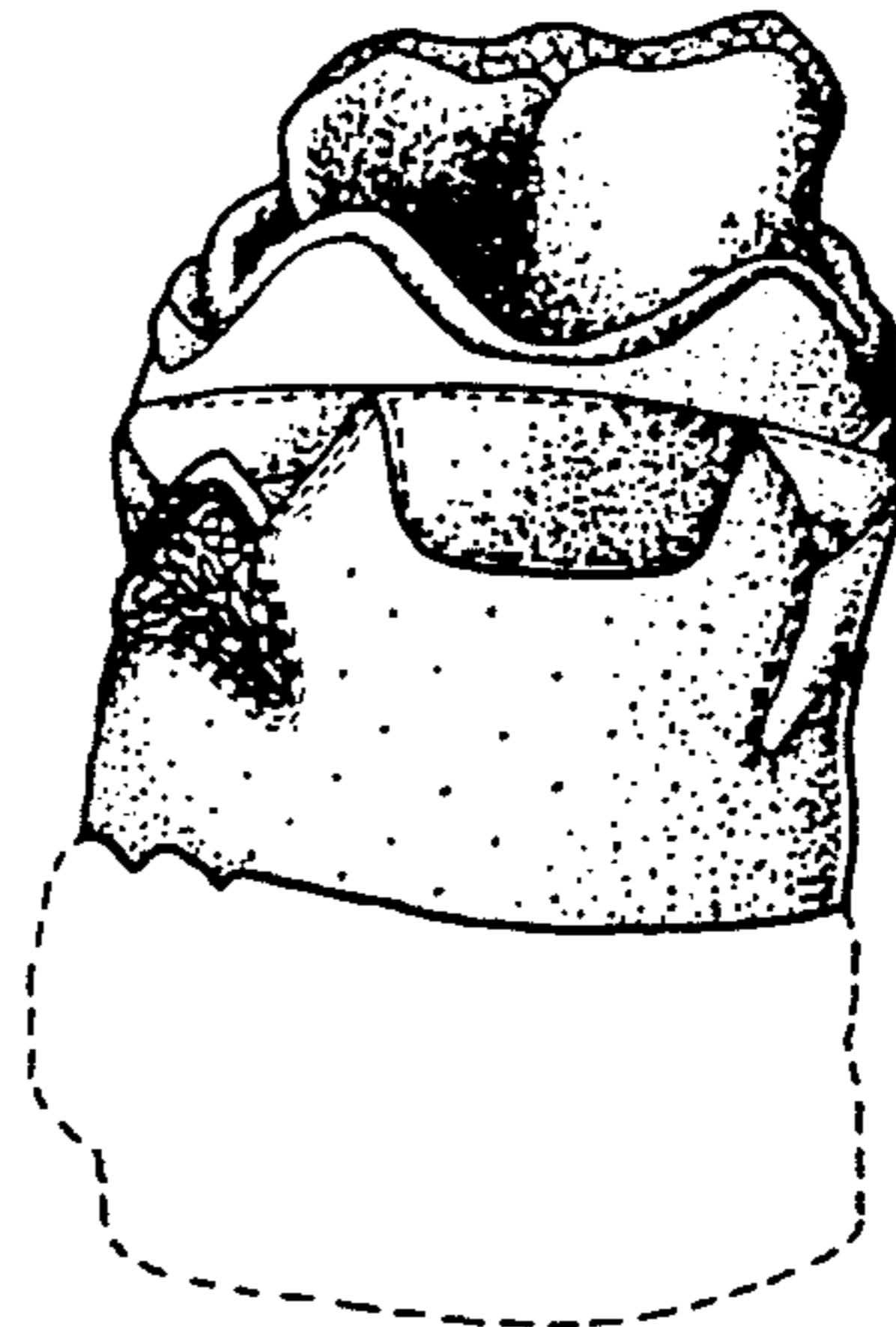

FIG. 5

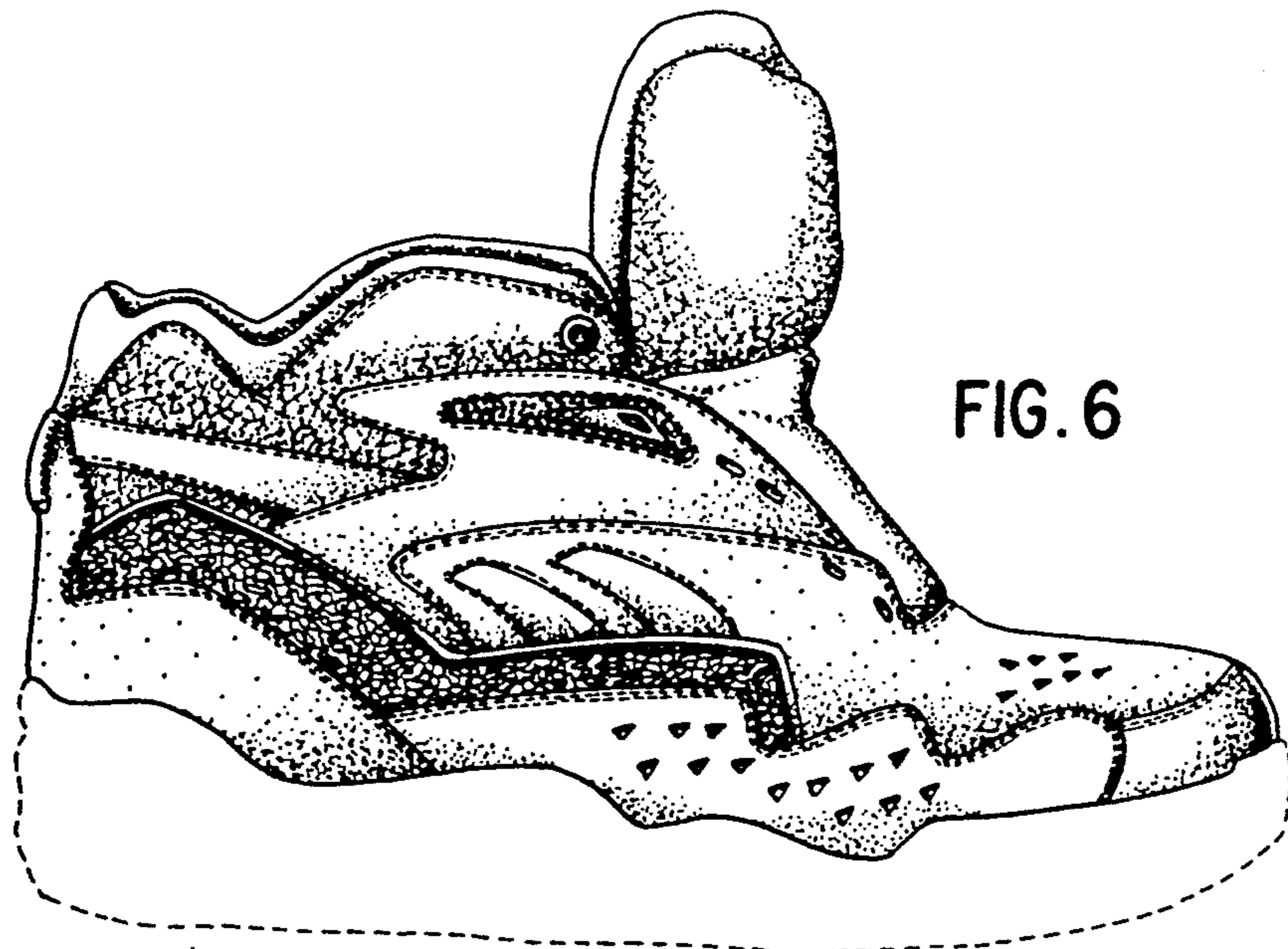

FIG. 6

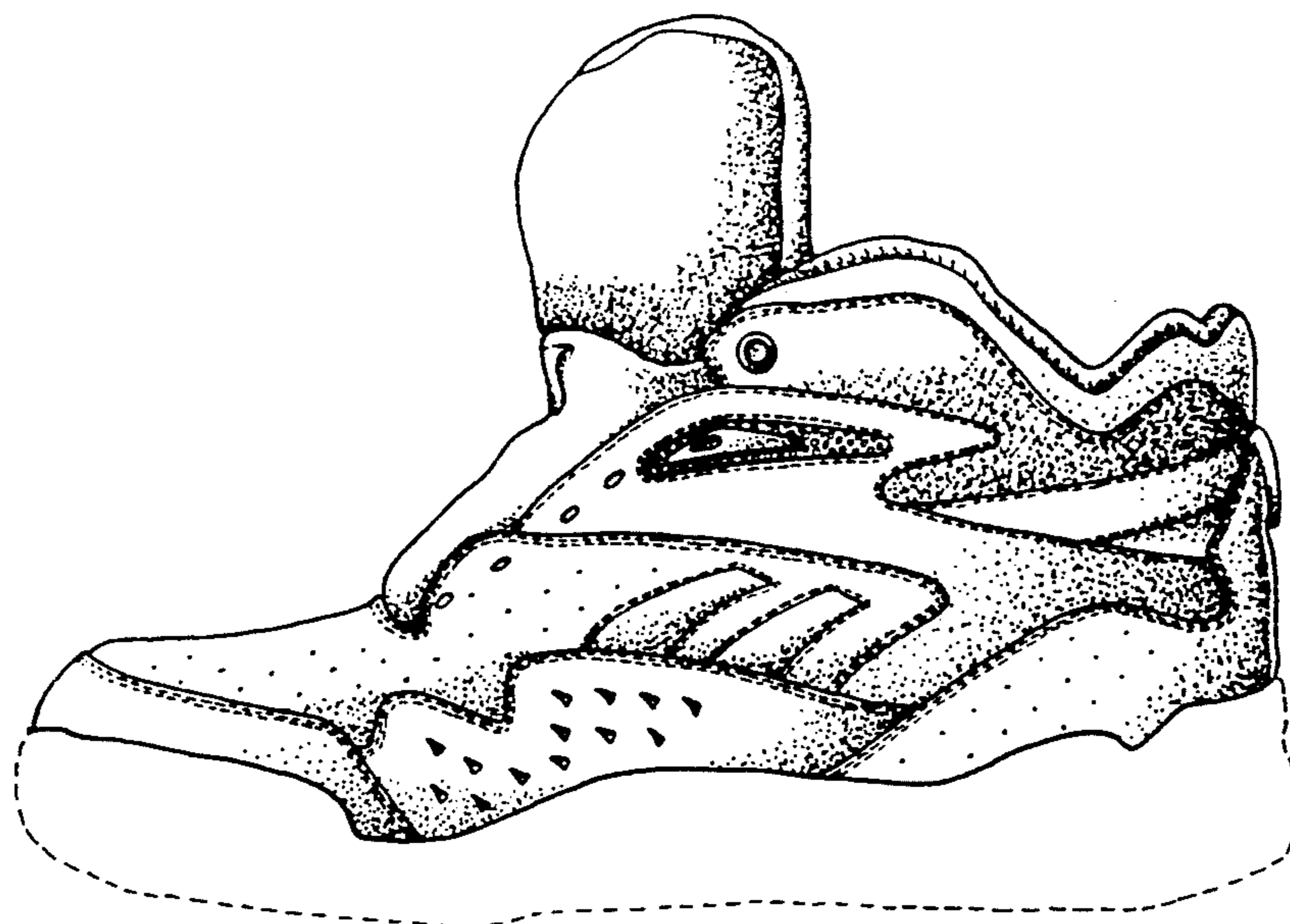

FIG. 7

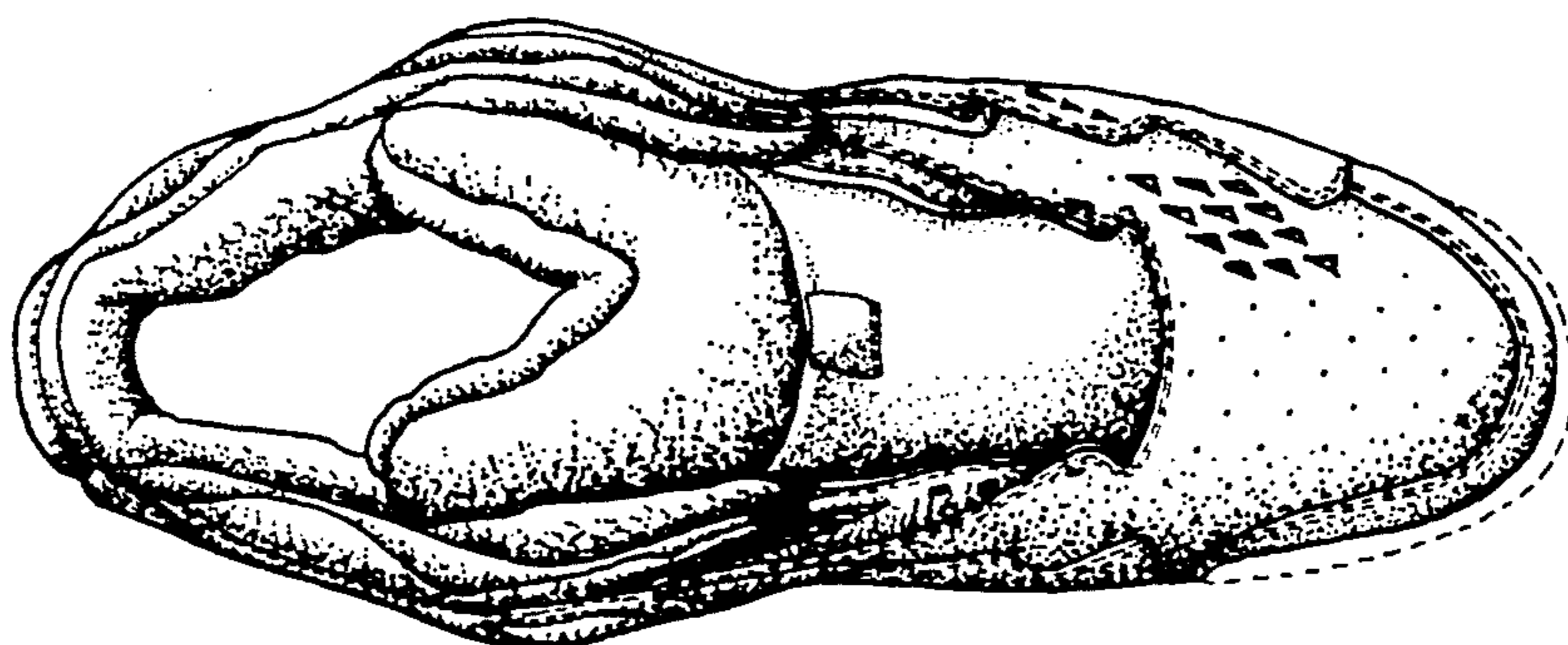

FIG. 8

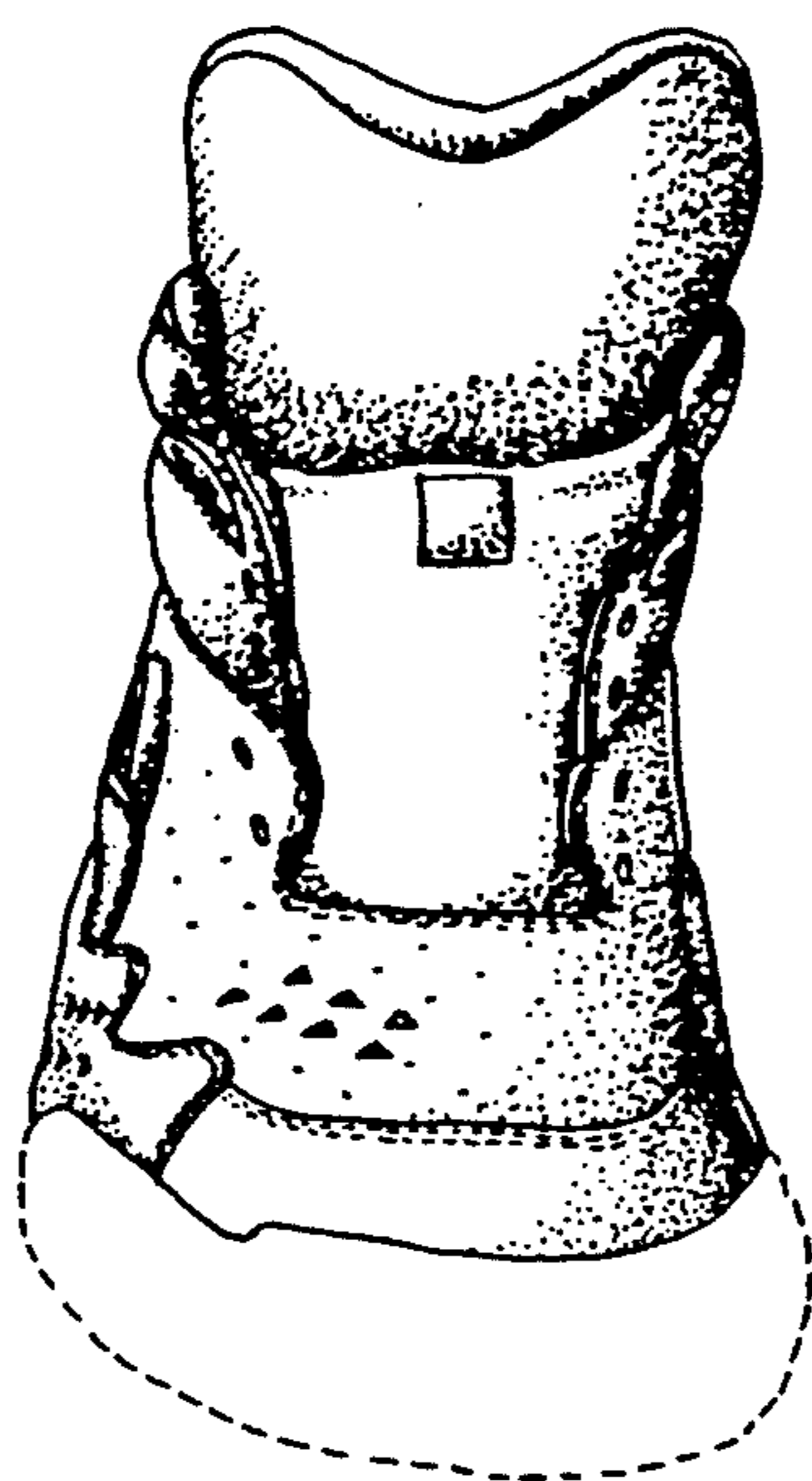

FIG. 9

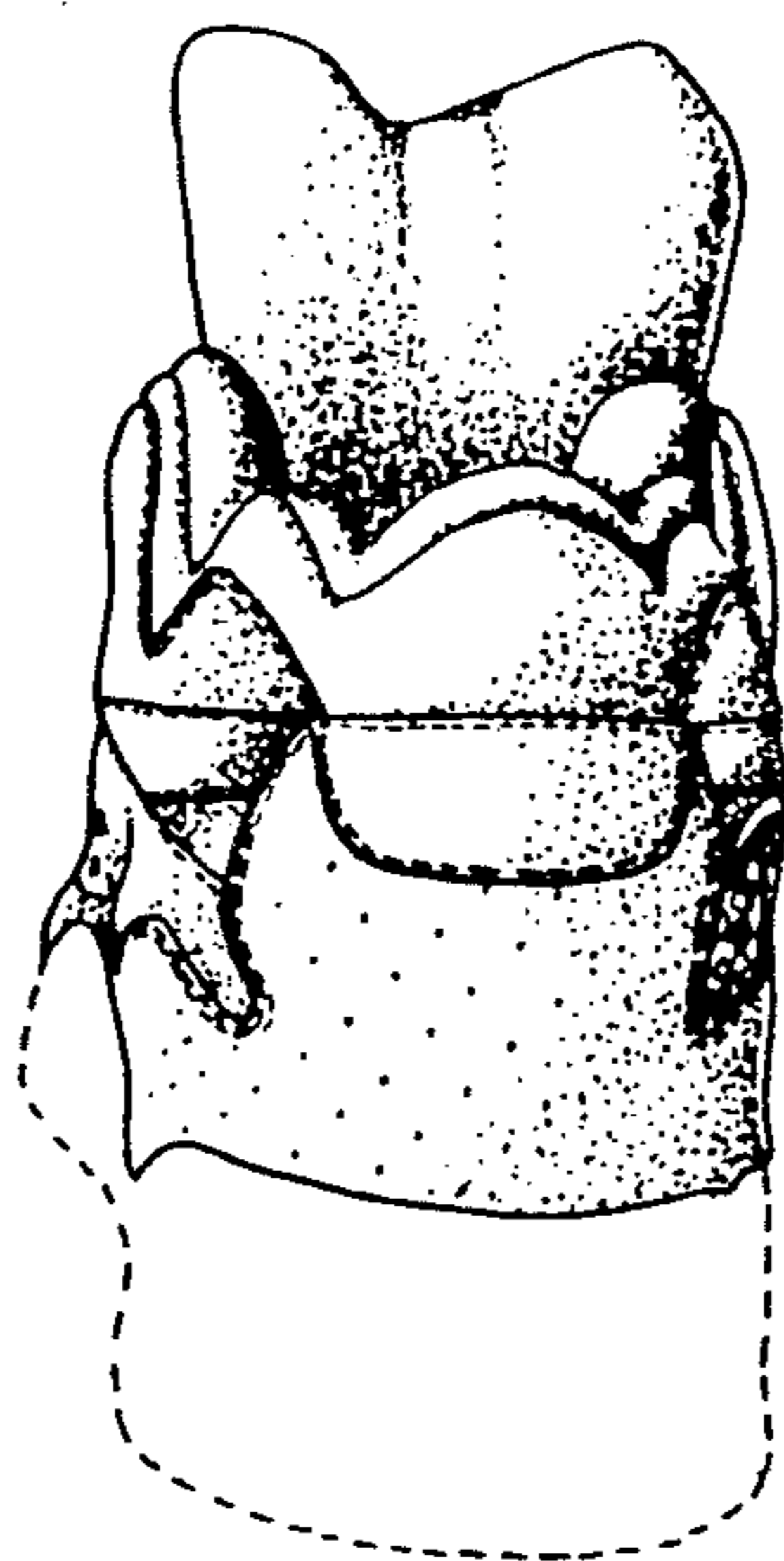

FIG. 10

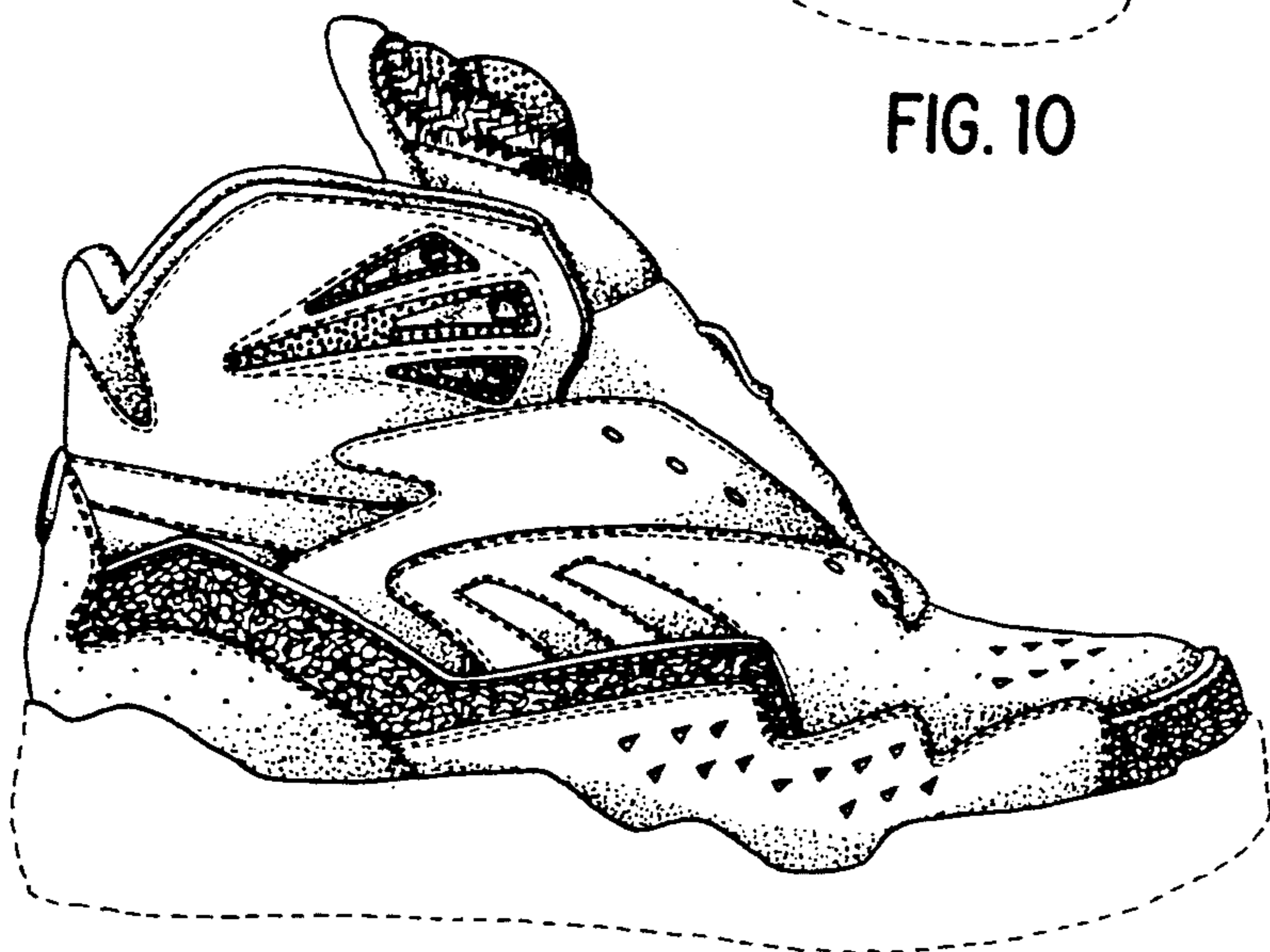

FIG. 11

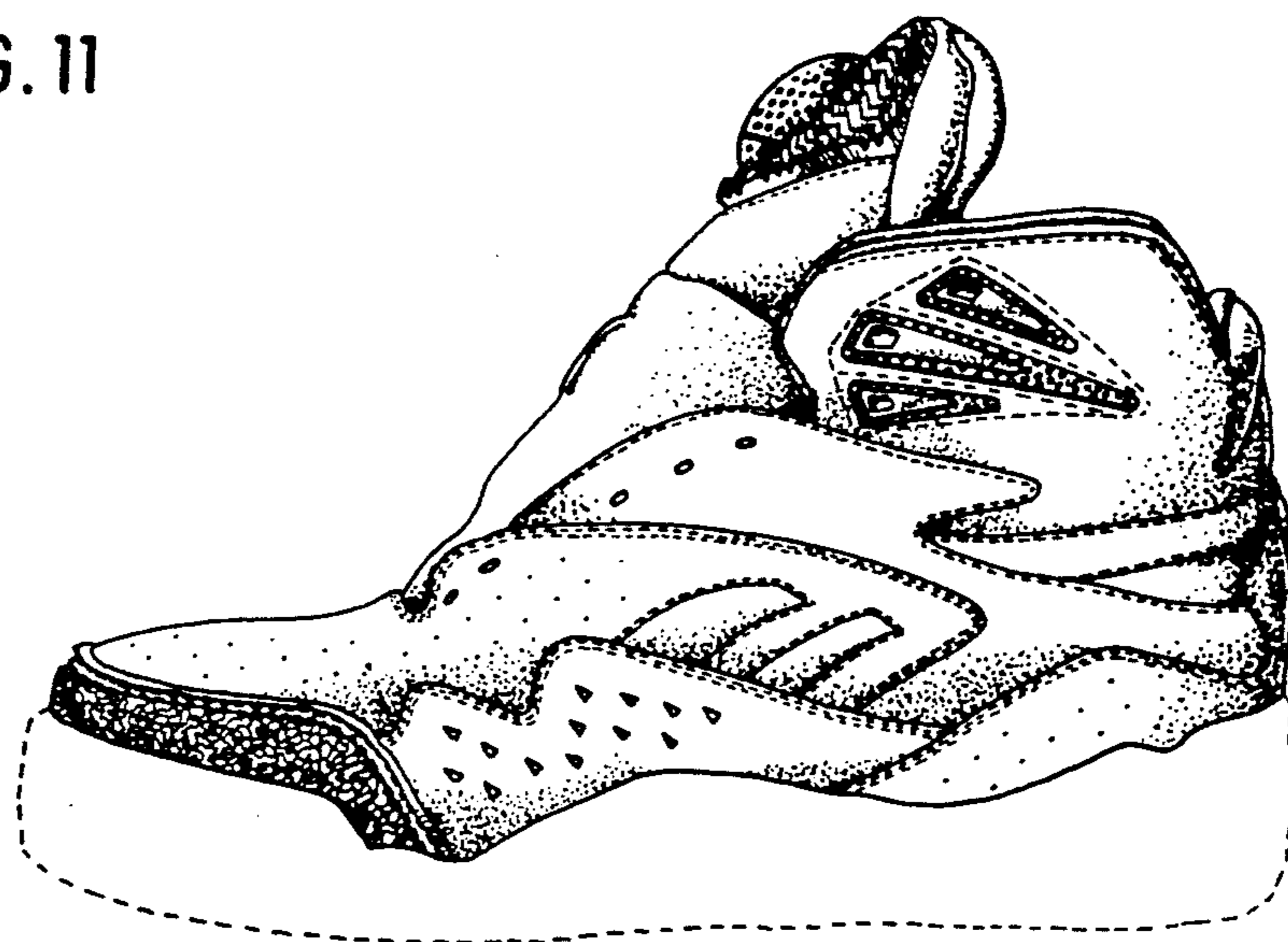

FIG. 12

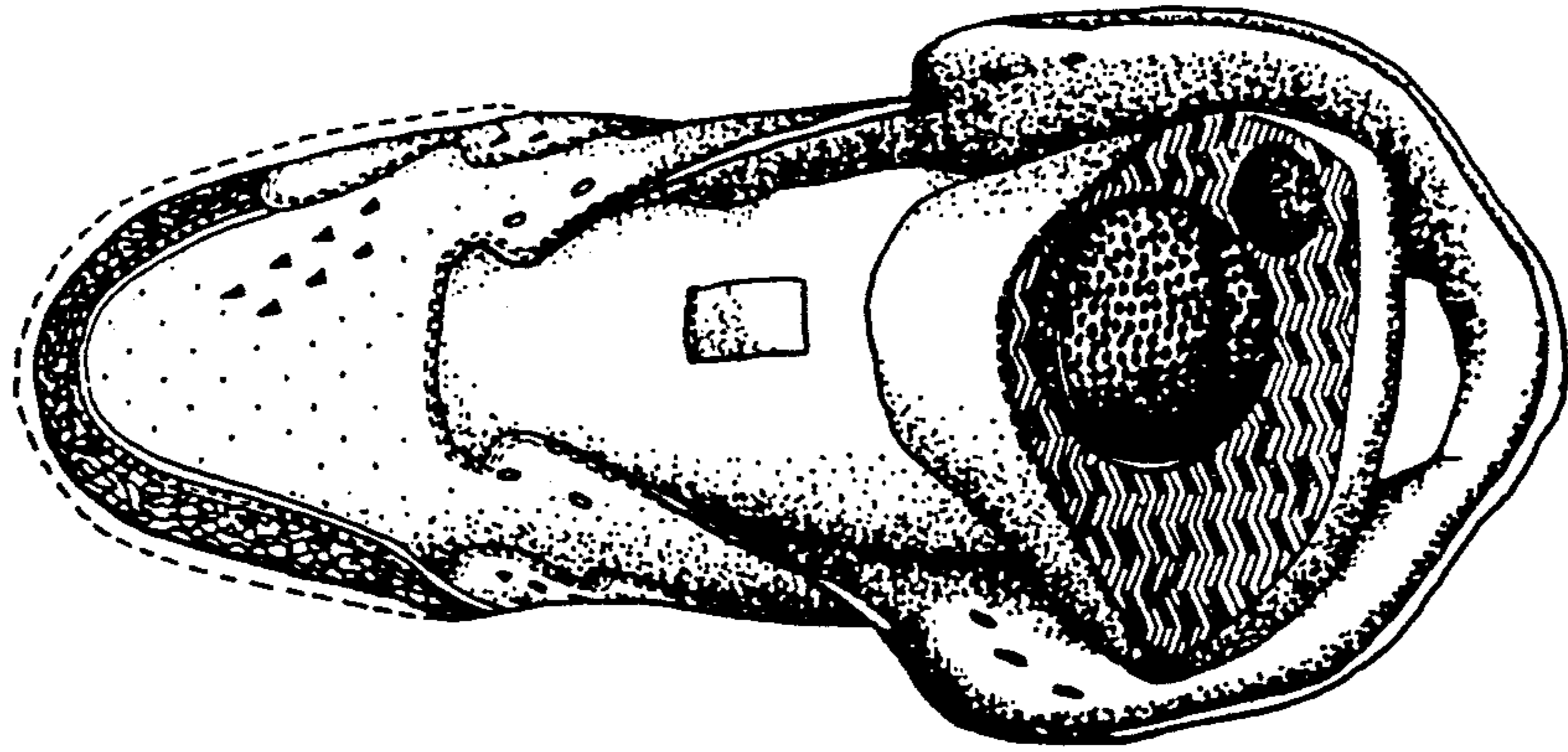

FIG. 13

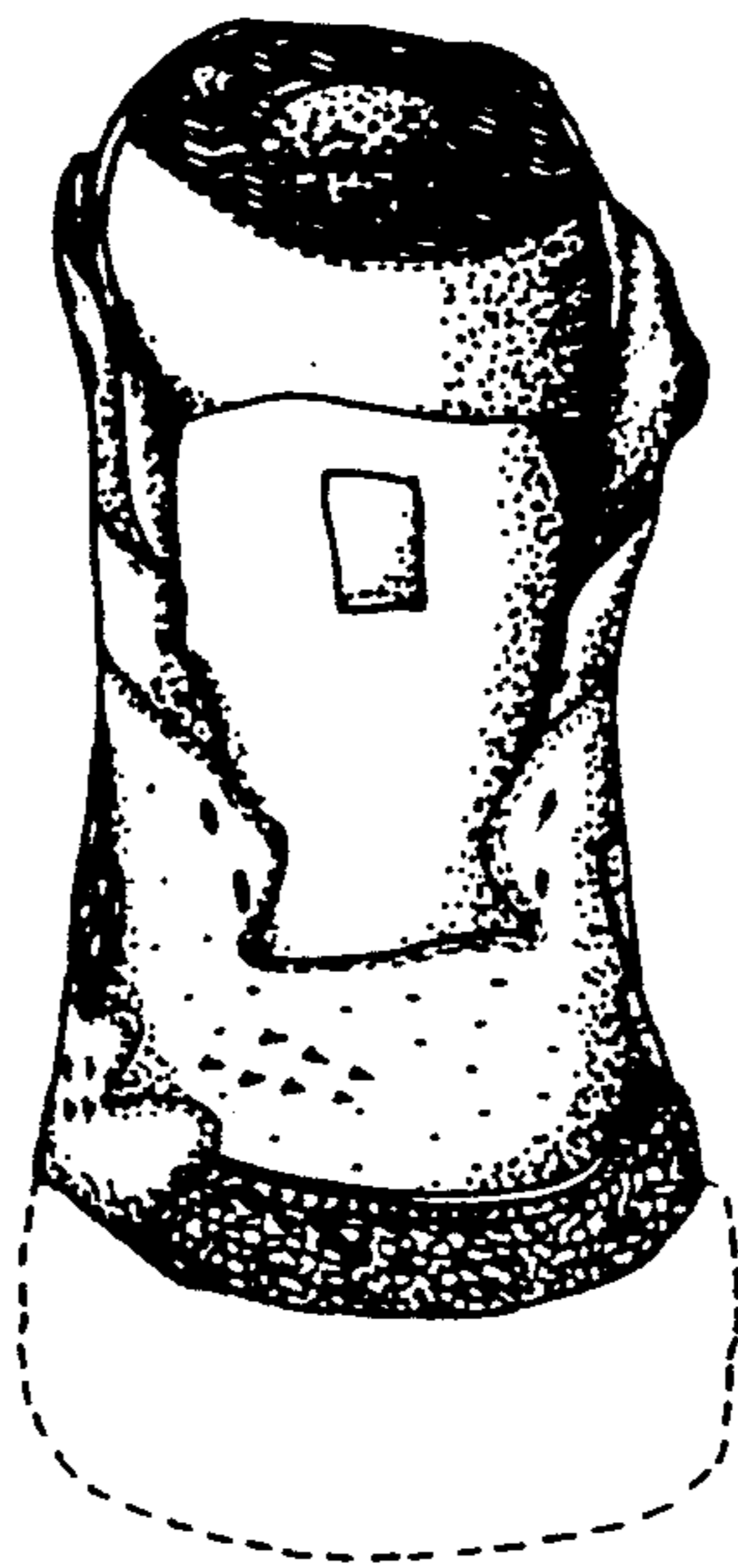

FIG. 14

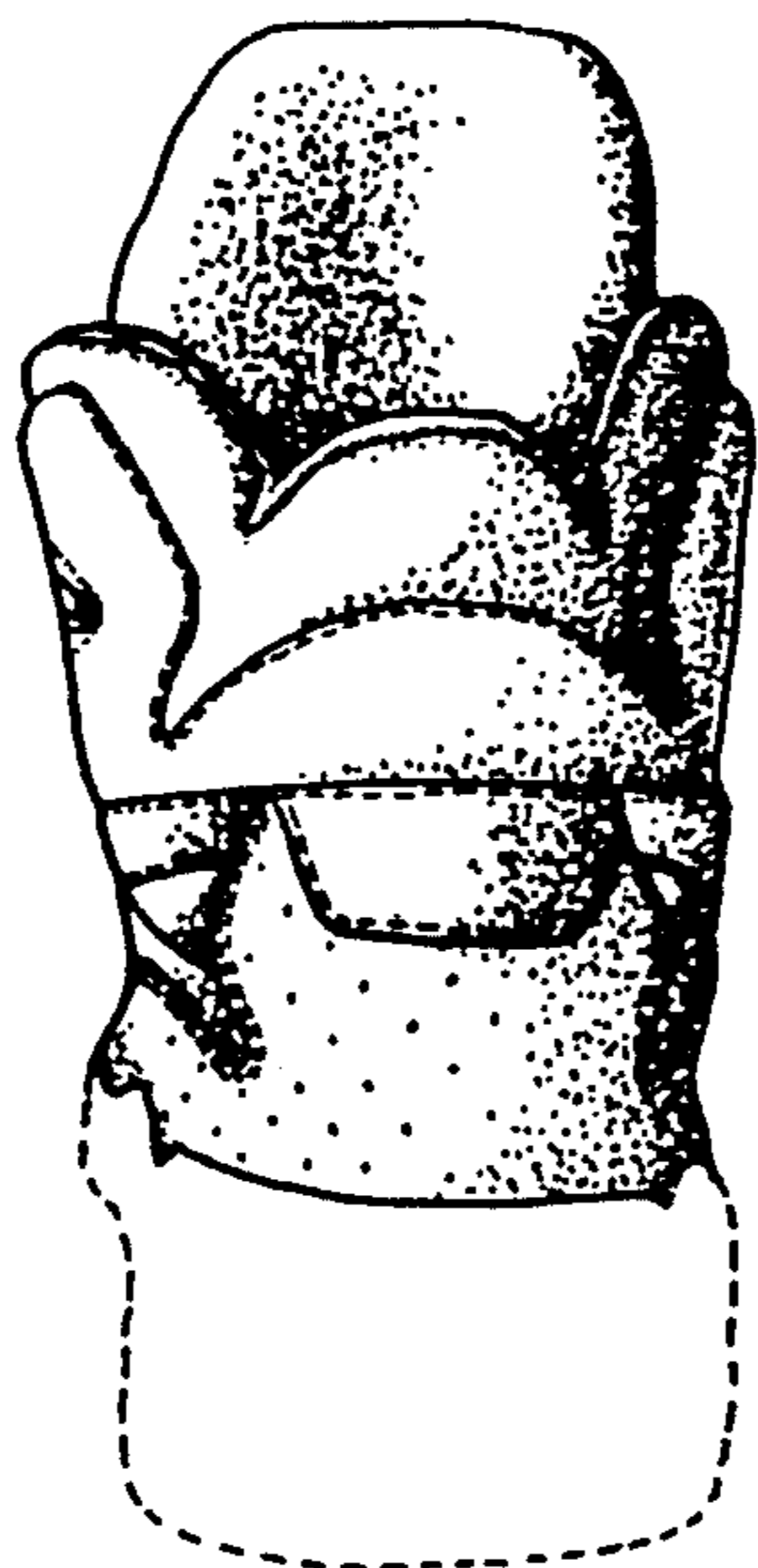

FIG. 15