



US00D331285S

United States Patent [19]
Guthrie

[11] **Patent Number: Des. 331,285**

[45] **Date of Patent: ** Nov. 24, 1992**

[54] **DENTAL PONTIC FORM**
[76] **Inventor: Kenneth C. Guthrie, 310 Palmetto Way, Dunnellon, Fla. 32630**
[**] **Term: 14 Years**
[21] **Appl. No.: 589,887**
[22] **Filed: Sep. 26, 1990**
[52] **U.S. Cl. D24/156**
[58] **Field of Search D24/176, 156, 180; 433/38, 37, 26, 192, 202.1, 204, 213-214**

3,015,888 1/1962 Dent 433/204
4,269,595 5/1981 Nemethy 433/191

Primary Examiner—Susan J. Lucas
Assistant Examiner—M. H. Tung

[57] **CLAIM**

The ornamental design for dental pontic form, as shown and described.

DESCRIPTION

FIG. 1 is a top plan view of a new dental pontic form showing my new design;
FIG. 2 is a front elevational view thereof;
FIG. 3 is a bottom plan view thereof;
FIG. 4 is a right side elevational view thereof;
FIG. 5 is a left side elevational view thereof; and,
FIG. 6 is a rear elevational view thereof.

[56] **References Cited**
U.S. PATENT DOCUMENTS
D. 268,868 5/1983 Toff D24/156
D. 268,869 5/1983 Toff D24/156
1,383,696 7/1921 Davis 433/192

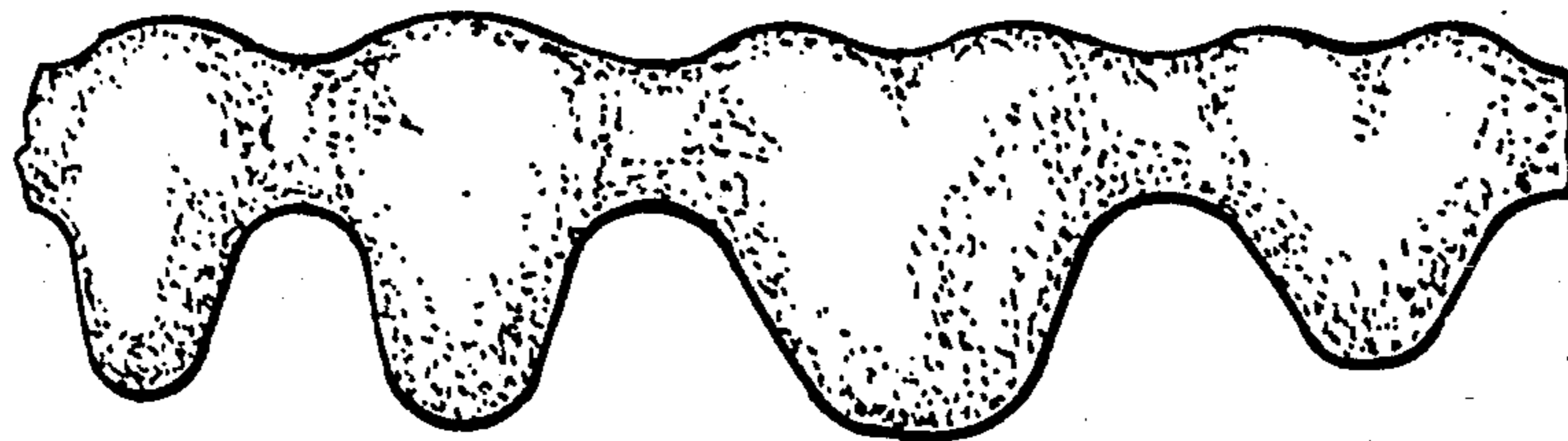

Fig. 1

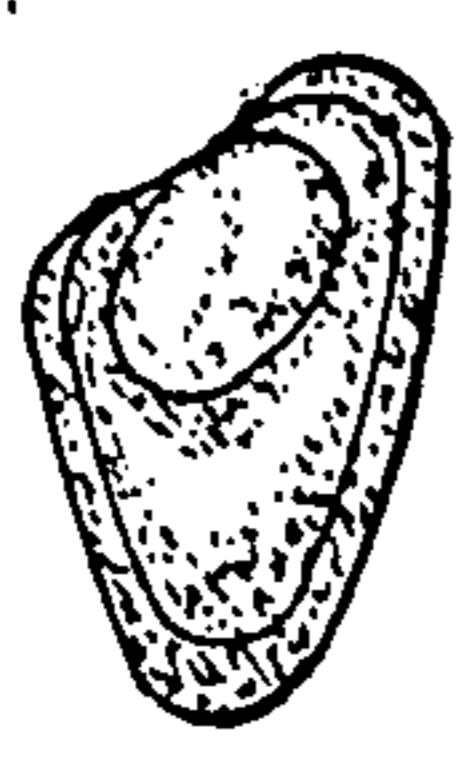
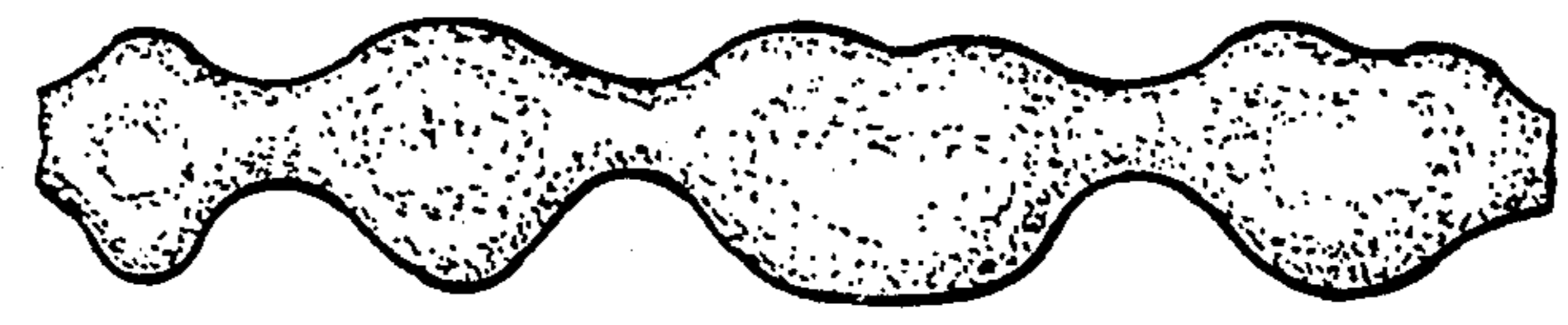

Fig. 5

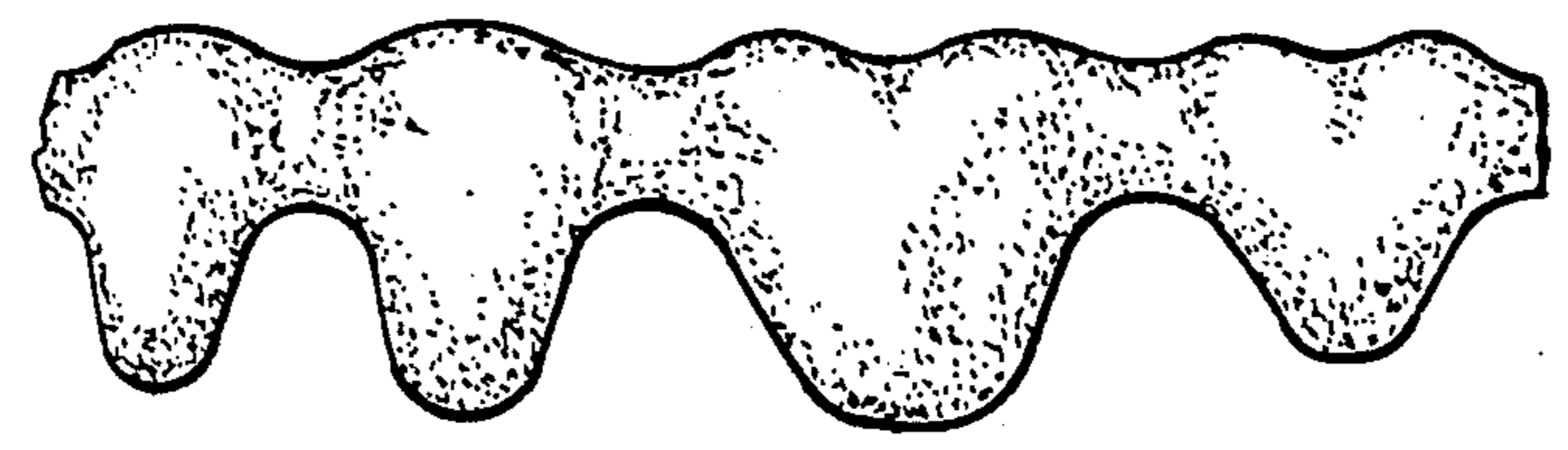

Fig. 2

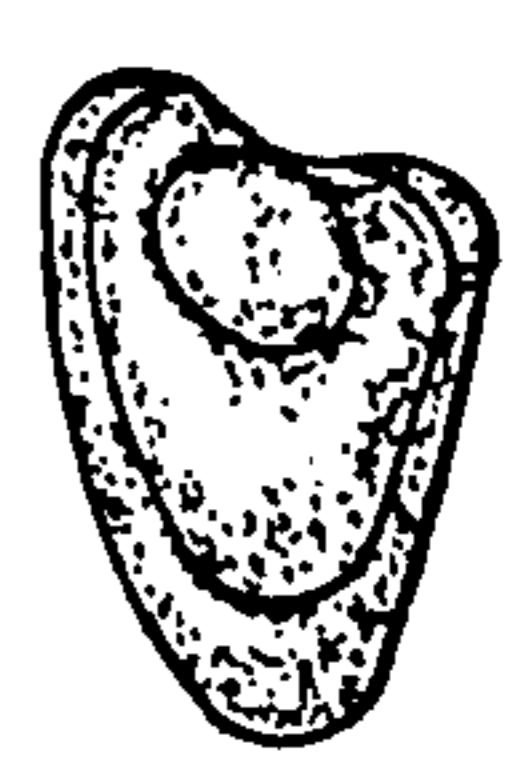

Fig. 4



Fig. 3

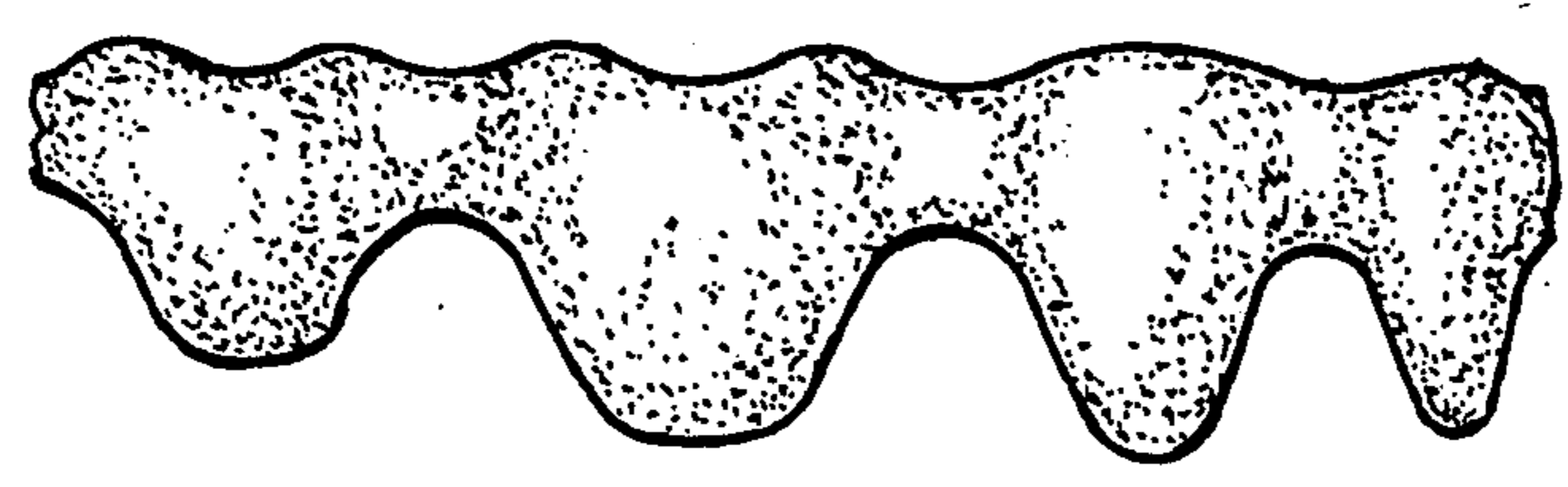

Fig. 6