



US00D331223S

United States Patent [19]
Hughes

[11] **Patent Number: Des. 331,223**
[45] **Date of Patent: ** Nov. 24, 1992**

[54] **ELECTRICAL CONVERTER FOR
AUTOMOTIVE TRAILERS**

[76] **Inventor: Mike Hughes, P.O. Box 1379,
Berthoud, Colo. 80513**

[**] **Term: 14 Years**

[21] **Appl. No.: 497,636**

[22] **Filed: Mar. 23, 1990**

[52] **U.S. Cl. D13/147**

[58] **Field of Search D13/133, 146, 147;
439/35, 36, 207, 217, 357, 503, 604, 606, 650,
651, 652, 660, 654, 668, 678, 679, 682; 429/178,
179**

[56] **References Cited**

U.S. PATENT DOCUMENTS

D. 249,502	9/1978	Rink et al.	D13/147
D. 300,819	4/1989	Orbanic	D13/147
3,937,636	2/1976	Sautterback	429/179 X
4,057,310	11/1977	Young	439/35
4,336,975	6/1982	Casteel	439/503
4,376,561	3/1983	Vanden Hoek et al.	439/679 X
4,405,190	9/1983	Schroeder	439/217 X
4,555,451	11/1985	Harrod et al.	429/178 X
4,842,524	6/1989	Hopkins et al.	439/35 X

FOREIGN PATENT DOCUMENTS

1490522	7/1969	Fed. Rep. of Germany	439/682
1929470	2/1970	Fed. Rep. of Germany	439/357
2819971	11/1979	Fed. Rep. of Germany	439/660
1510090	1/1968	France	439/207

OTHER PUBLICATIONS

Molded 2 way connector set on p. 47 of *West Marine Products*, 1984.

Trailer harness on p. 110 of *West Marine Products*, 1984.

Primary Examiner—Wallace R. Burke
Assistant Examiner—Joel Sincavage

[57] **CLAIM**

The ornamental design for an electrical converter for an automotive trailer signal, as shown and described.

DESCRIPTION

FIG. 1 is a front and upper left perspective view an electrical converter for automotive trailers showing my new design. The broken line showing of the electrical cable is included for the purpose of illustrating environmental elements only and forms no part of the claimed design;

FIG. 2 is a left side elevational view thereof;

FIG. 3 is a front elevational view thereof;

FIG. 4 is a right side elevational view thereof;

FIG. 5 is a rear elevational view thereof;

FIG. 6 is a top plan view thereof; and,

FIG. 7 is a bottom plan view thereof.

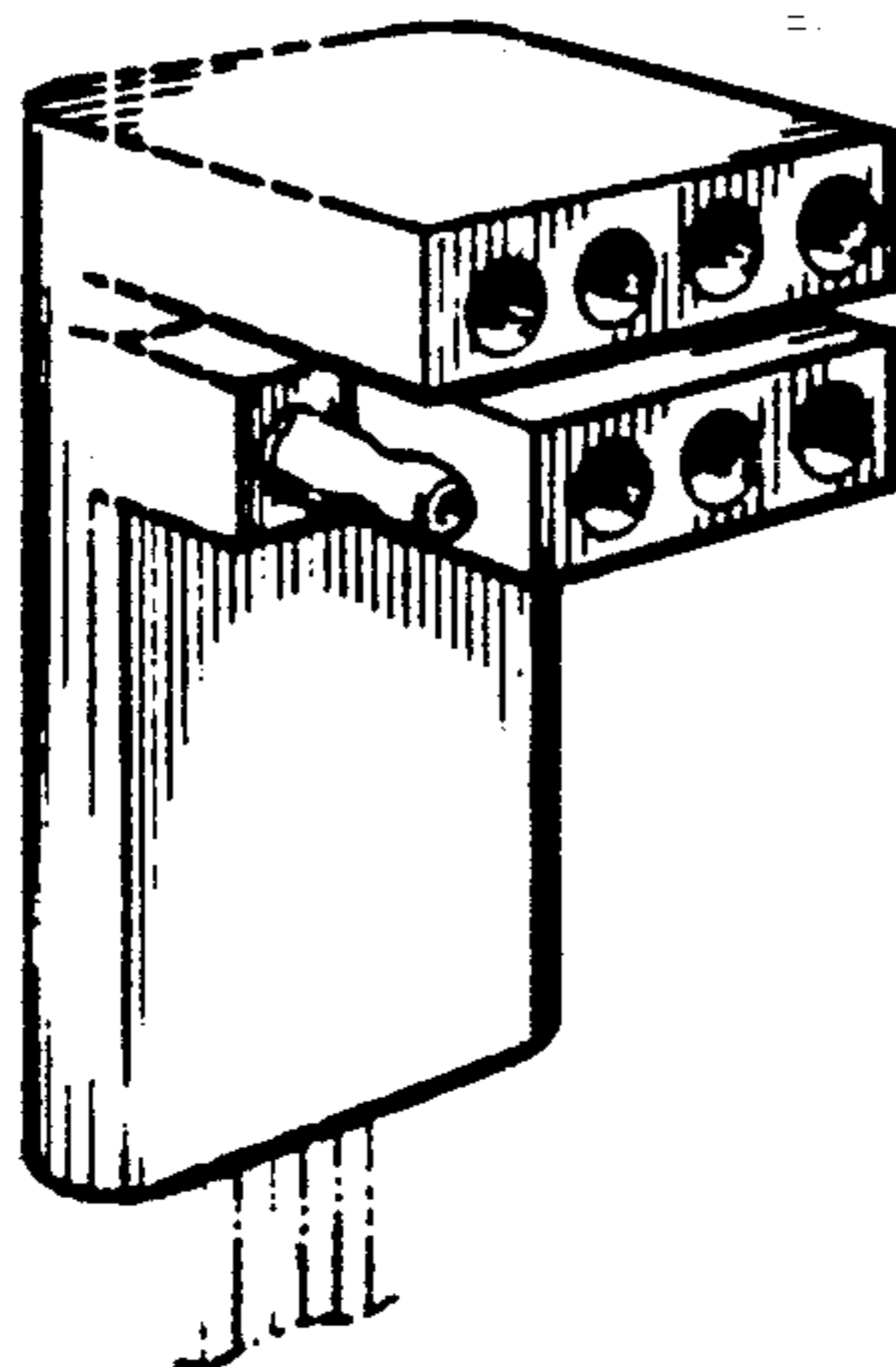

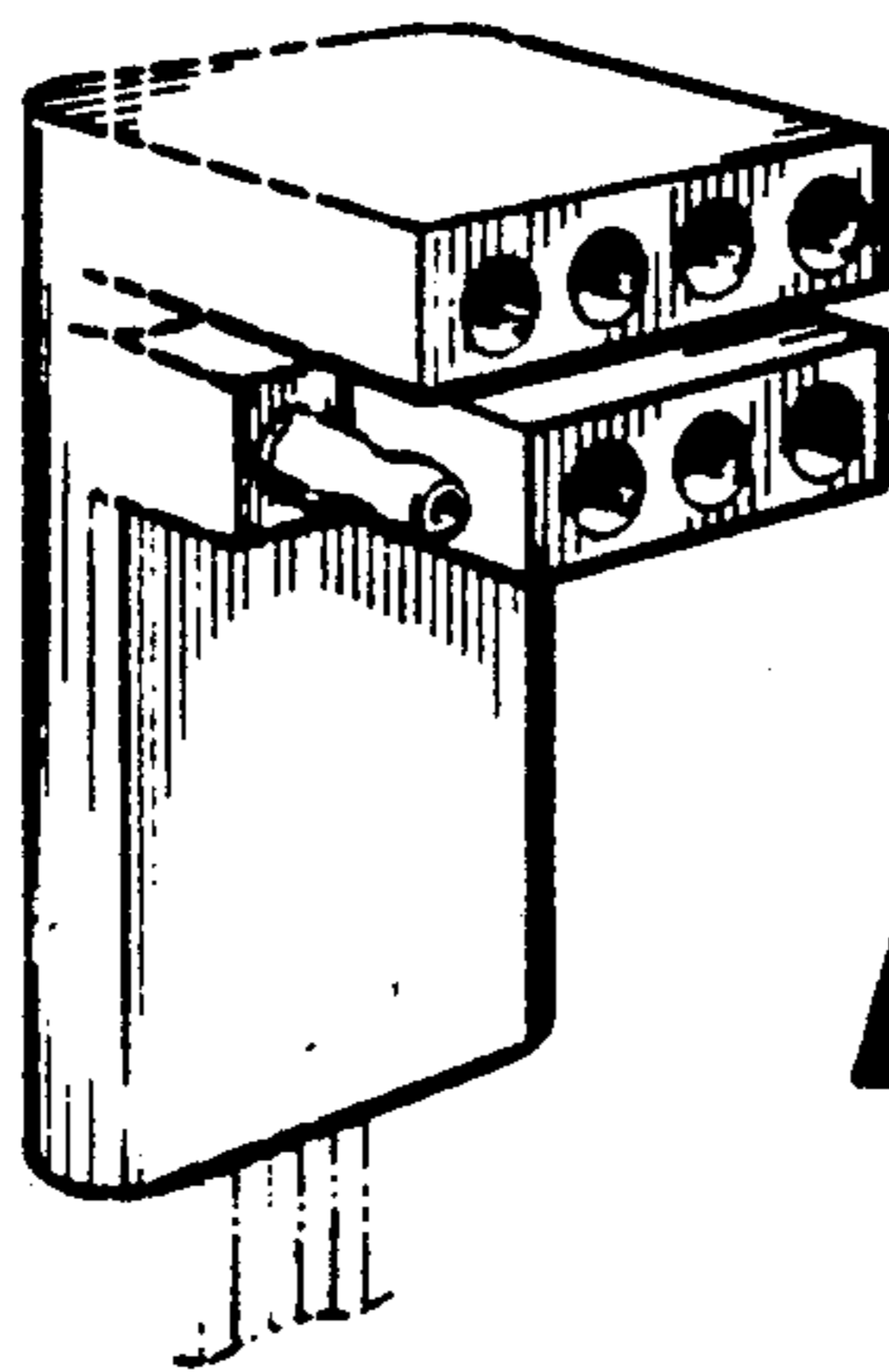

FIG 1



FIG 2

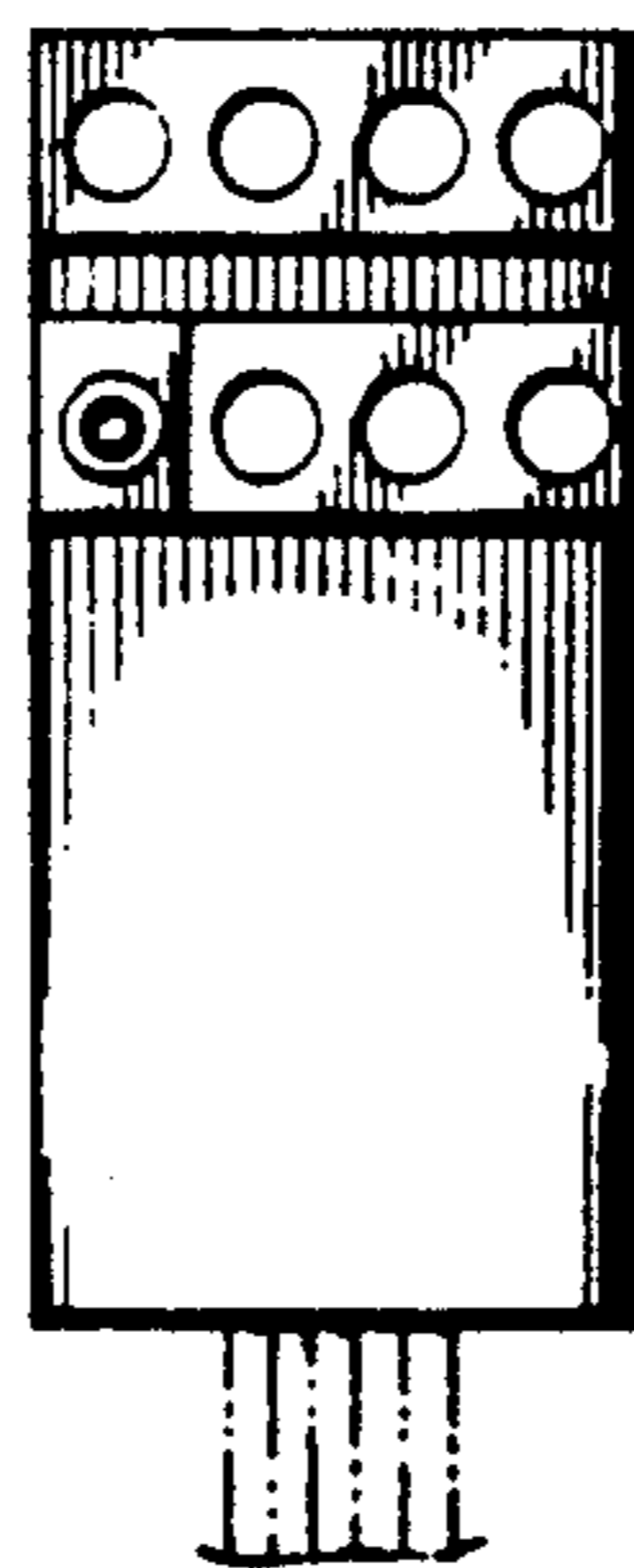

FIG 3

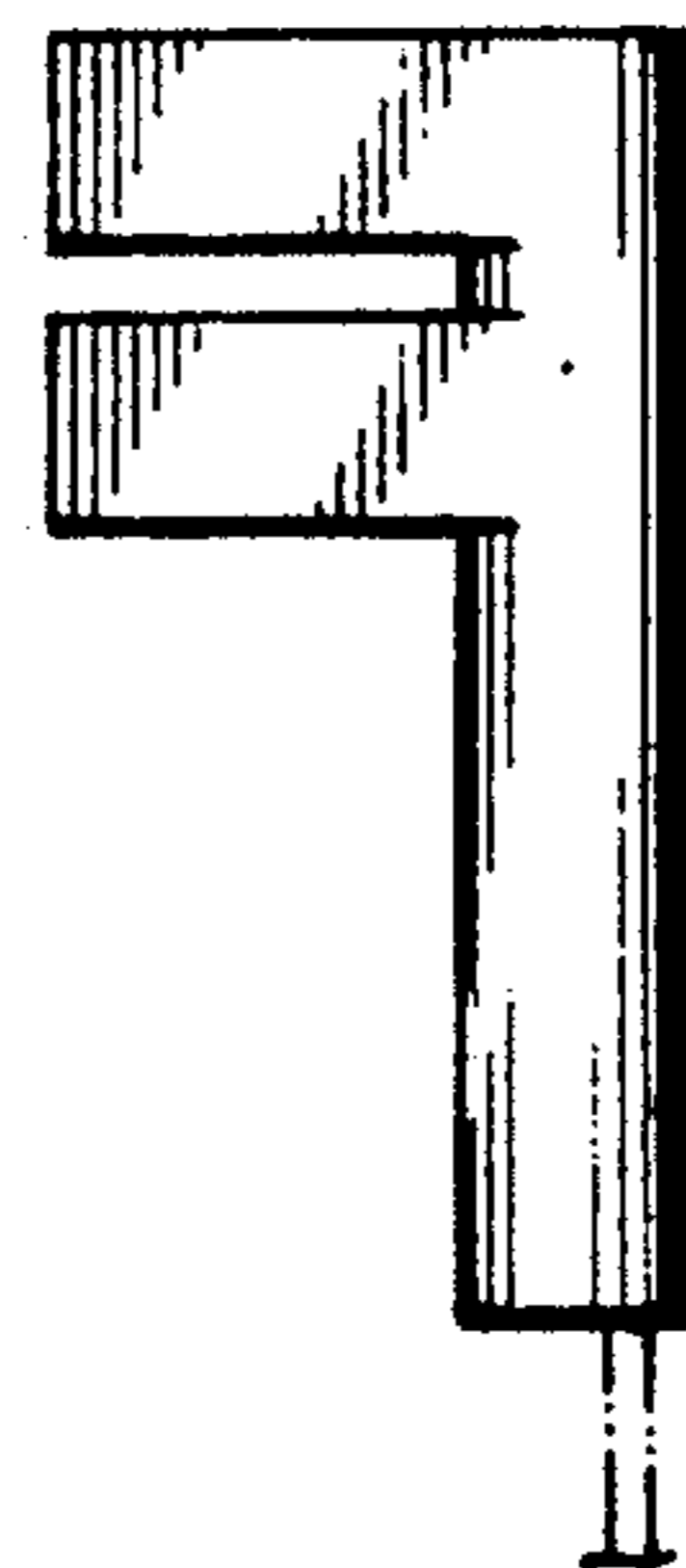

FIG 4



FIG 5

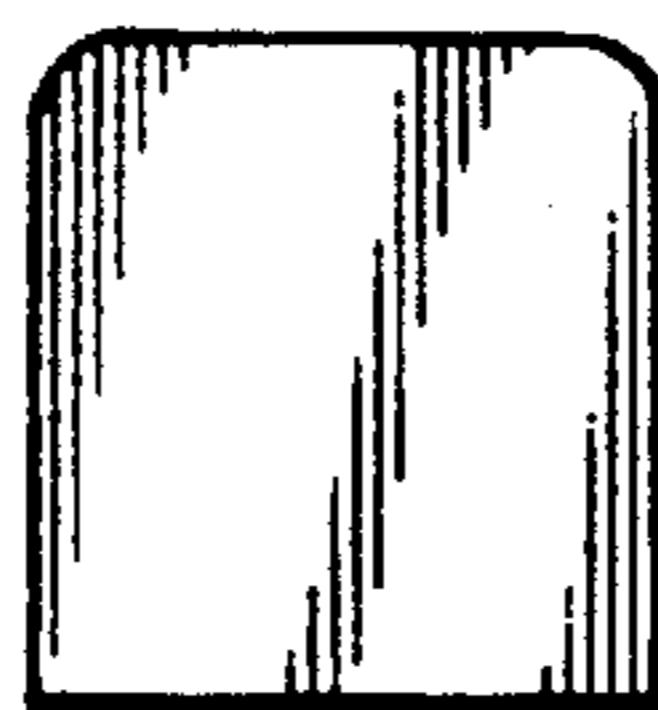

FIG 6

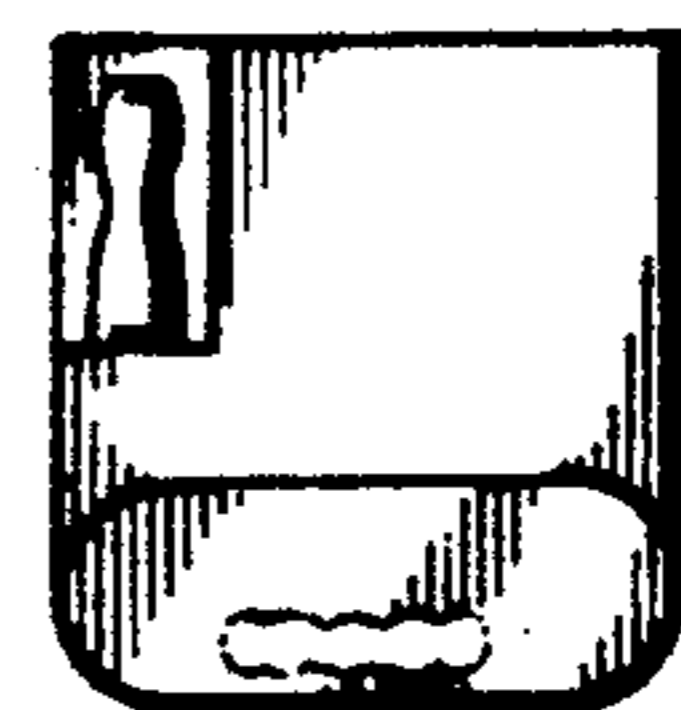

FIG 7