



US00D331214S

**United States Patent** [19]  
**Johnson**

[11] **Patent Number: Des. 331,214**  
[45] **Date of Patent: \*\* Nov. 24, 1992**

[54] **COMBINED BICYCLE CARRIER AND TRAILER HITCH SUPPORT BAR**

[75] **Inventor: Clyde T. Johnson, Escanaba, Mich.**

[73] **Assignee: Donald R. Frantz, New Berlin, Wis.**

[\*\*] **Term: 14 Years**

[21] **Appl. No.: 387,631**

[22] **Filed: Jul. 31, 1989**

[52] **U.S. Cl. .... D12/158**

[58] **Field of Search ..... D12/158; 224/42.03 B; D21/194**

[56] **References Cited**

**U.S. PATENT DOCUMENTS**

4,676,413	6/1987	Began et al. ....	224/42.03 B
4,863,080	9/1989	Graber .....	224/42.03 B
4,875,608	10/1989	Graber .....	224/42.03 B

**OTHER PUBLICATIONS**

American Bicyclist & Motorcyclist, Jan. 1987, p. 22, Troxel Circle Bicycle Carrier.

American Bicyclist & Motorcyclist, Apr. 1978, p. 90, Big Brute Deluxe Bike Carrier.

*Primary Examiner*—James M. Gandy

*Assistant Examiner*—Melody Brown

*Attorney, Agent, or Firm*—Foley & Lardner

[57] **CLAIM**

The ornamental design for a combined bicycle carrier and trailer hitch support bar, as shown and described.

**DESCRIPTION**

FIG. 1 is a perspective view of a combined bicycle carrier and trailer hitch support bar showing my new design, it being understood that the broken lines are for illustrative purposes only and form no part of the claimed design;

FIG. 2 is a front elevational view thereof;

FIG. 3 is a right side elevational view thereof, the left side being a mirror image thereof;

FIG. 4 is a rear elevational view thereof;

FIG. 5 is a top plan view thereof; and,

FIG. 6 is a bottom plan view thereof.

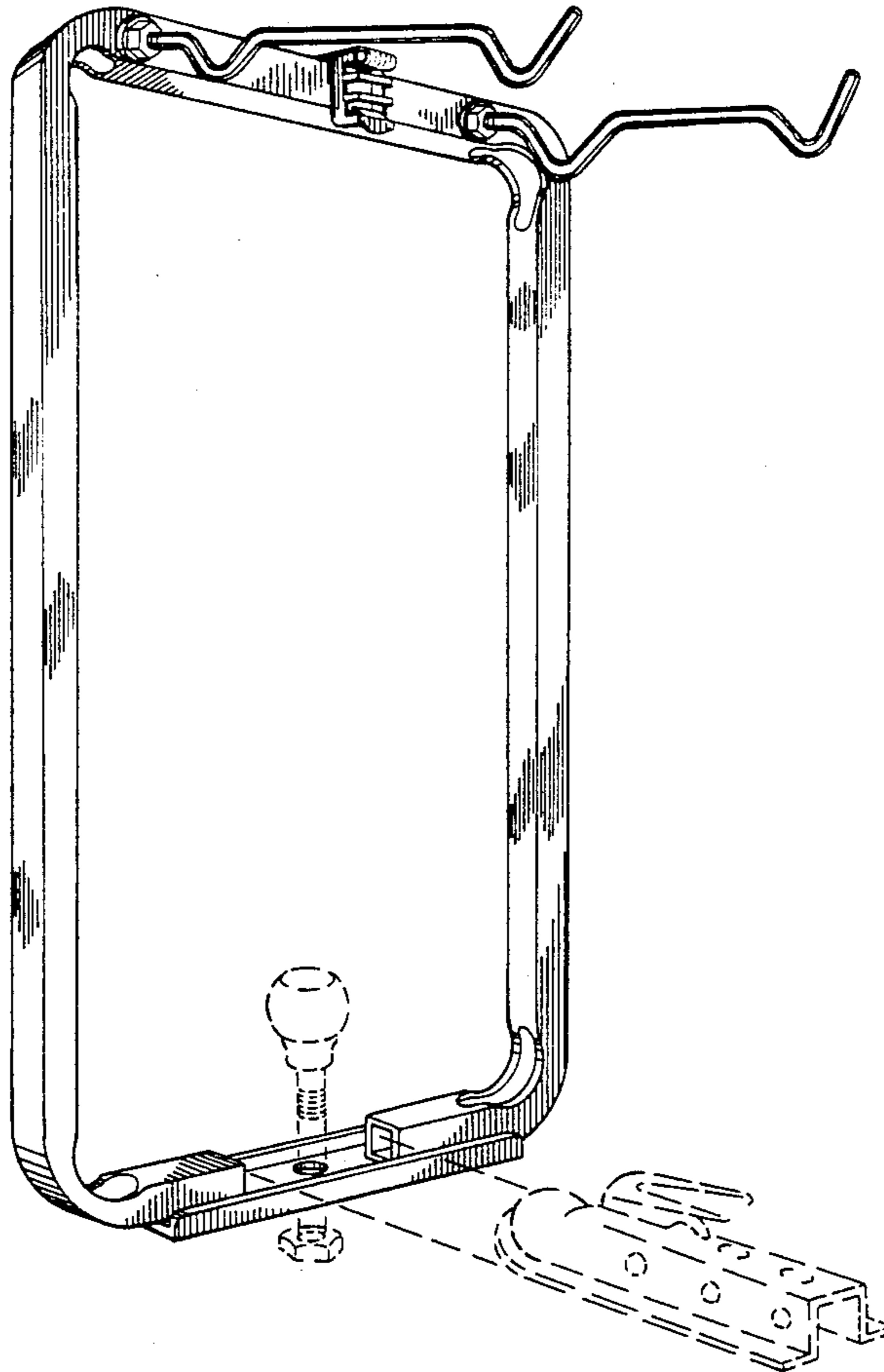

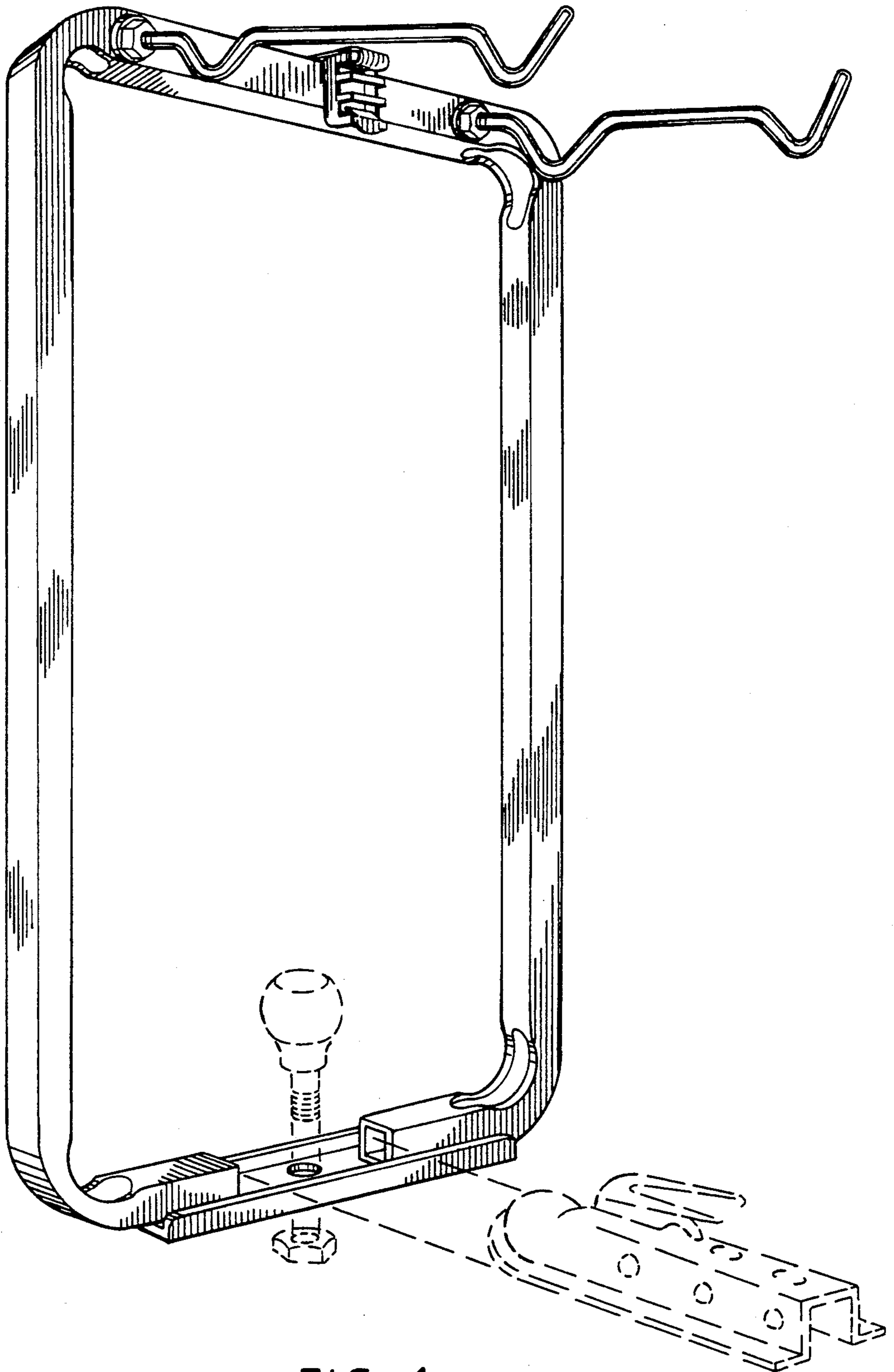

FIG. 1

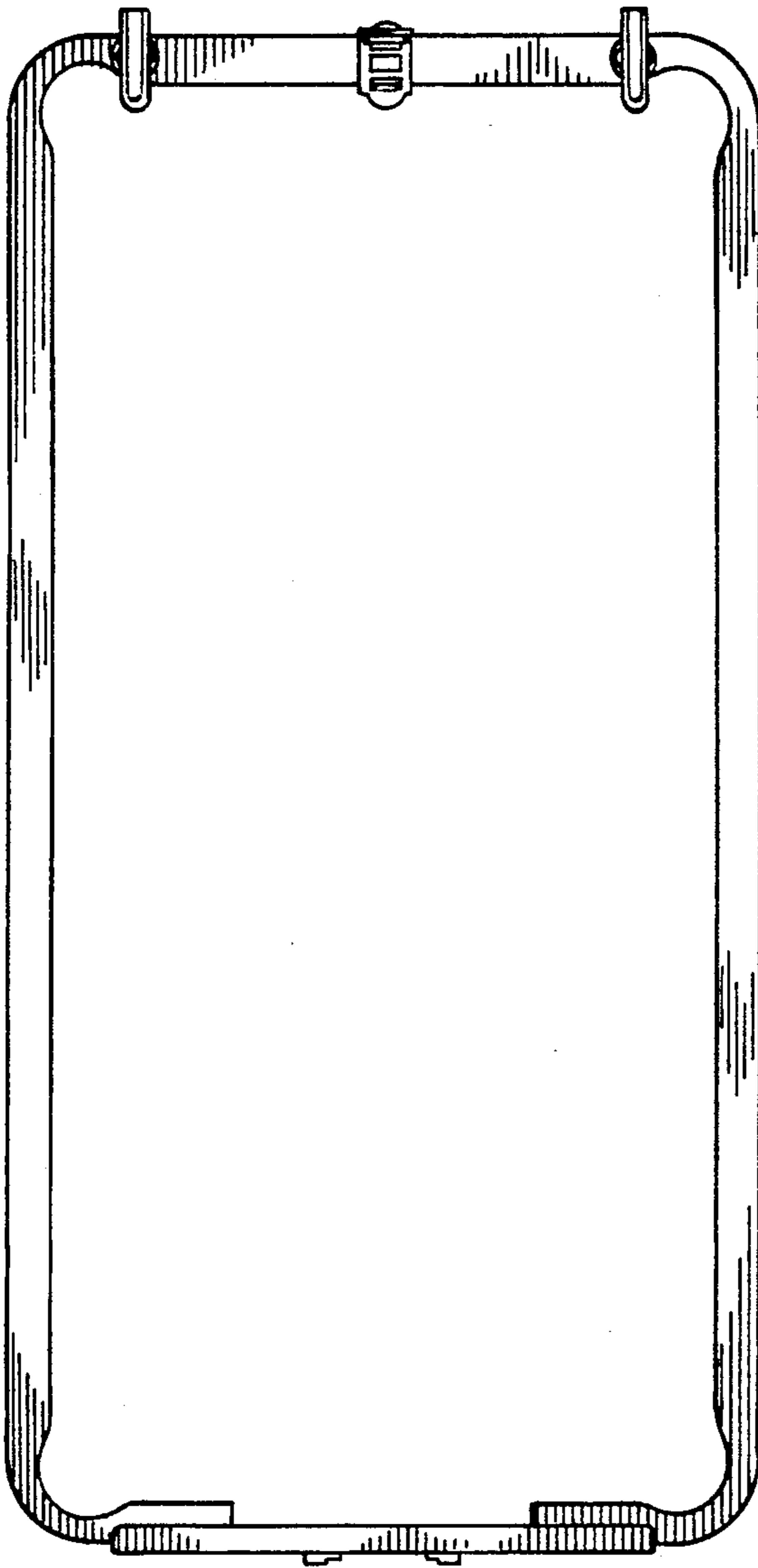

FIG. 2

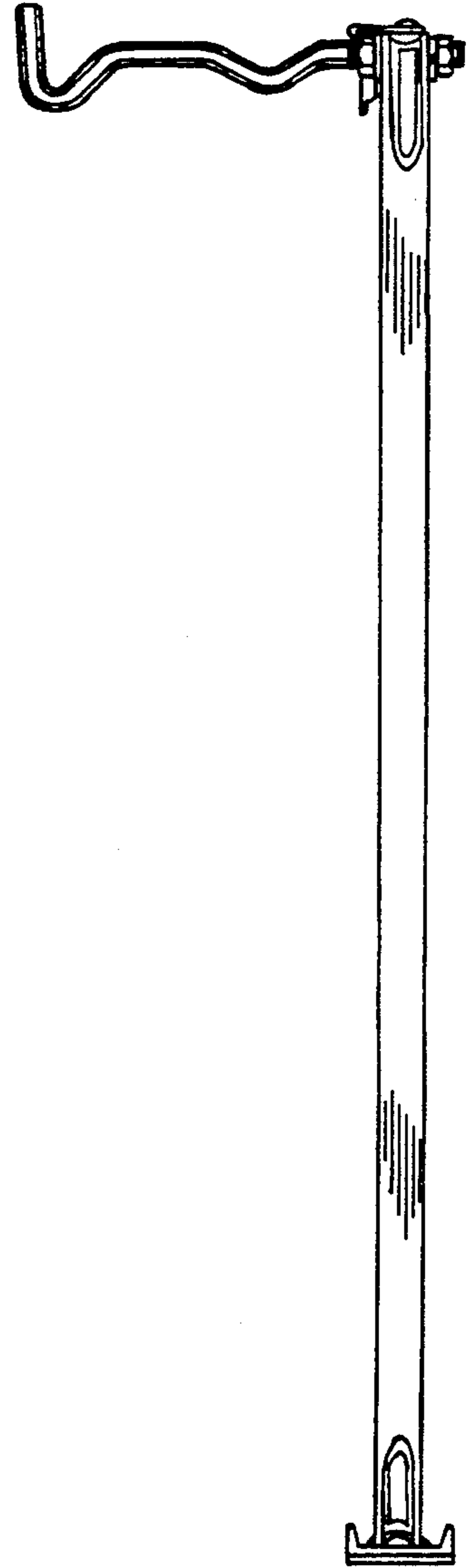

FIG. 3

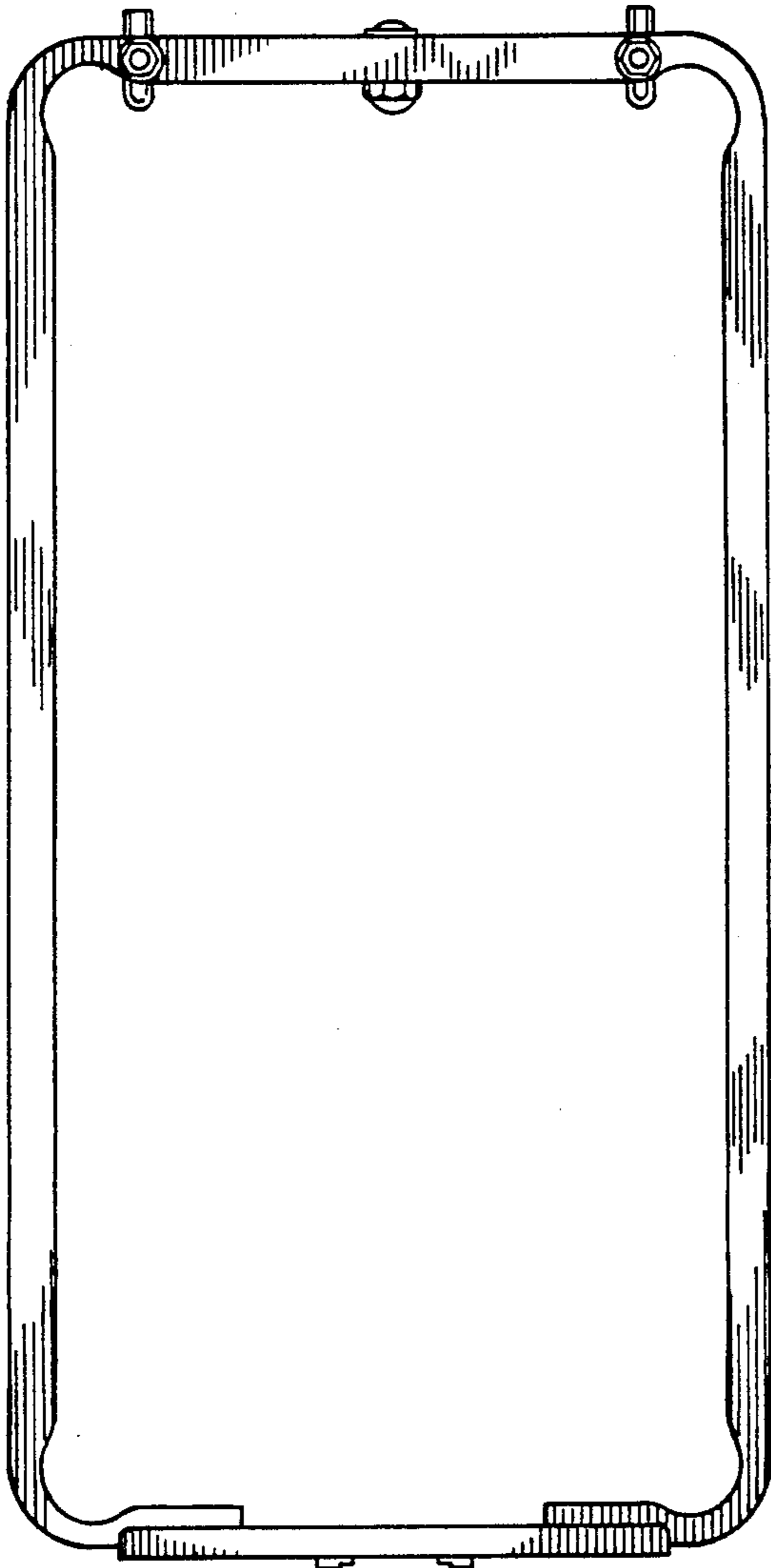

FIG. 4

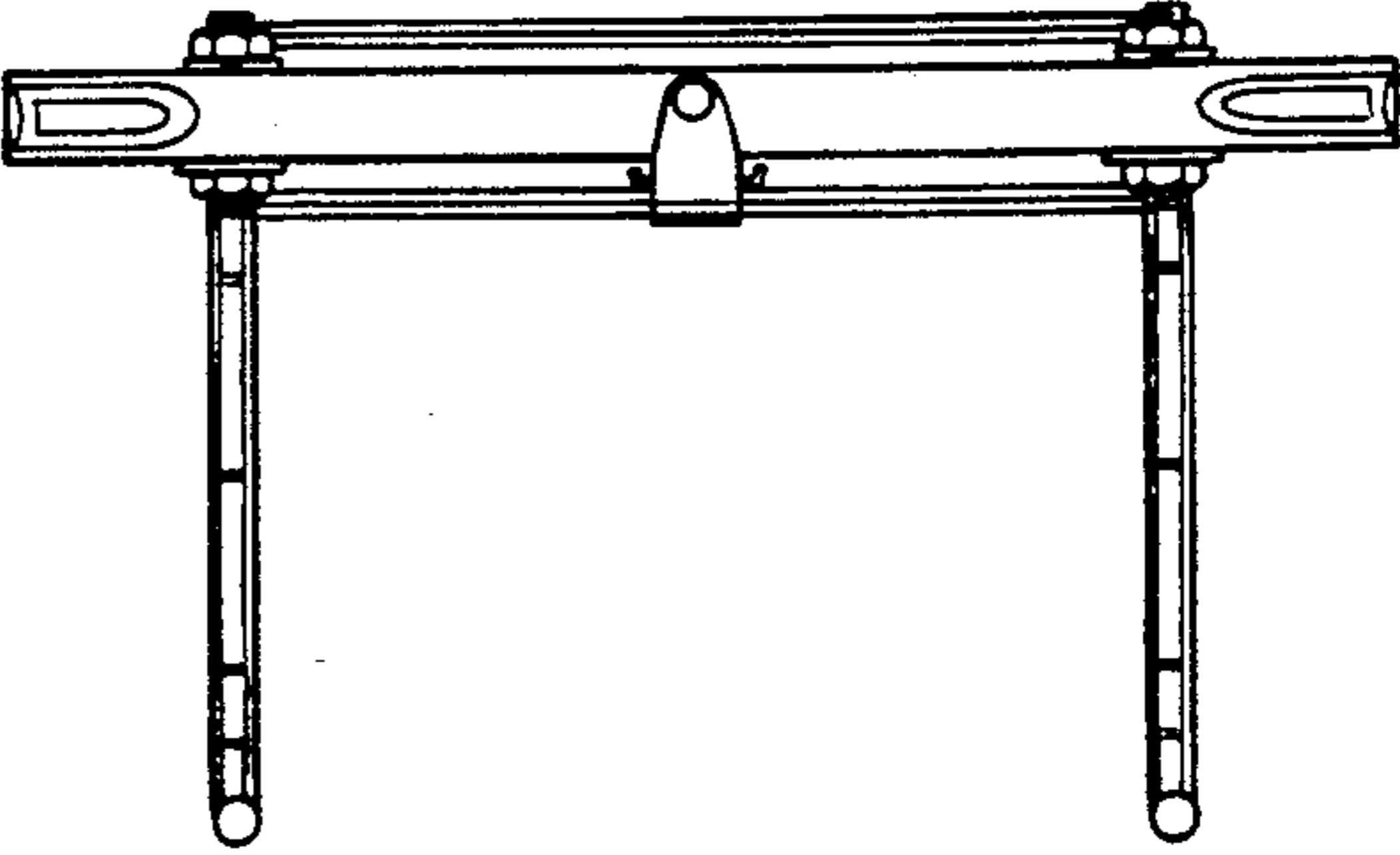

FIG. 5

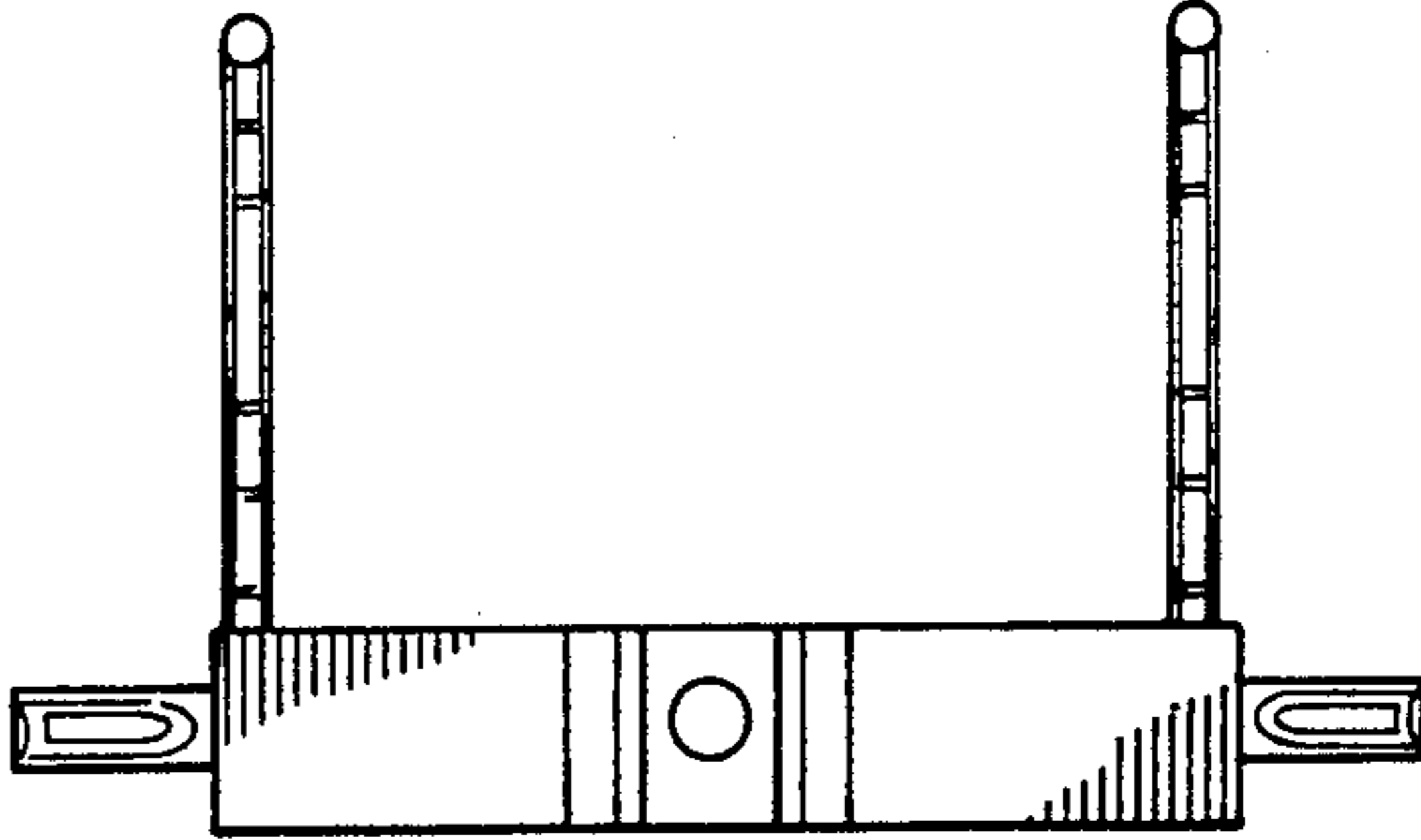

FIG. 6