



US00D331186S

United States Patent [19]

[11] Patent Number: **Des. 331,186**

Sachs

[45] Date of Patent: **** Nov. 24, 1992**

[54] **ANCHOR MEMBER FOR A SUPPORT BRACKET FOR POLES**

4,428,104 1/1984 Smith 24/20 LS

[76] Inventor: **Isaac Sachs**, 1240 Ridgewood Dr., Chomedey, Laval Quebec, Canada, H7W 1L3

Primary Examiner—Bernard Ansher
Assistant Examiner—Sandra Morris
Attorney, Agent, or Firm—Longacre & White

[**] Term: **14 Years**

[57] **CLAIM**

[21] Appl. No.: **498,384**

The ornamental design for an anchor member for a support bracket for poles, as shown and described.

[22] Filed: **Mar. 26, 1990**

DESCRIPTION

Related U.S. Application Data

[63] Continuation-in-part of Ser. No. 366,412, Jun. 15, 1989, Pat. No. D. 323,974.

[52] U.S. Cl. **D8/380; D8/396**

[58] Field of Search **D8/380, 382, 388, 394, D8/395, 396; 24/16 R, 20 R, 20 S, 20 LS; 248/65, 71, 74.1-74.4; 411/510**

FIG. 1 is a bottom and rear perspective view of an anchor member for a support bracket for poles showing my new design;
FIG. 2 is a top plan view thereof, the bottom being identical;
FIG. 3 is a front elevational view thereof;
FIG. 4 is a side elevational view thereof; the other side being identical;
FIG. 5 is a rear elevational view thereof;
FIG. 6 is a bottom and rear perspective view, showing the second embodiment of the design in FIG. 1;
FIG. 7 is a top plan view of FIG. 6, the bottom being identical;
FIG. 8 is a front elevational view of FIG. 6;
FIG. 9 is a side elevational view of FIG. 6, the other side being identical; and,
FIG. 10 is a rear elevational view of FIG. 6.

References Cited

U.S. PATENT DOCUMENTS

| | | | |
|------------|--------|------------------------|----------|
| D. 223,435 | 4/1972 | Hood | D8/395 |
| D. 291,410 | 8/1987 | Czyborra | D8/394 |
| 2,746,111 | 5/1956 | Chvosta | 411/510 |
| 3,231,075 | 6/1963 | Ivanhoe | 24/563 |
| 4,310,956 | 1/1982 | Meckstroth et al. | 24/20 LS |

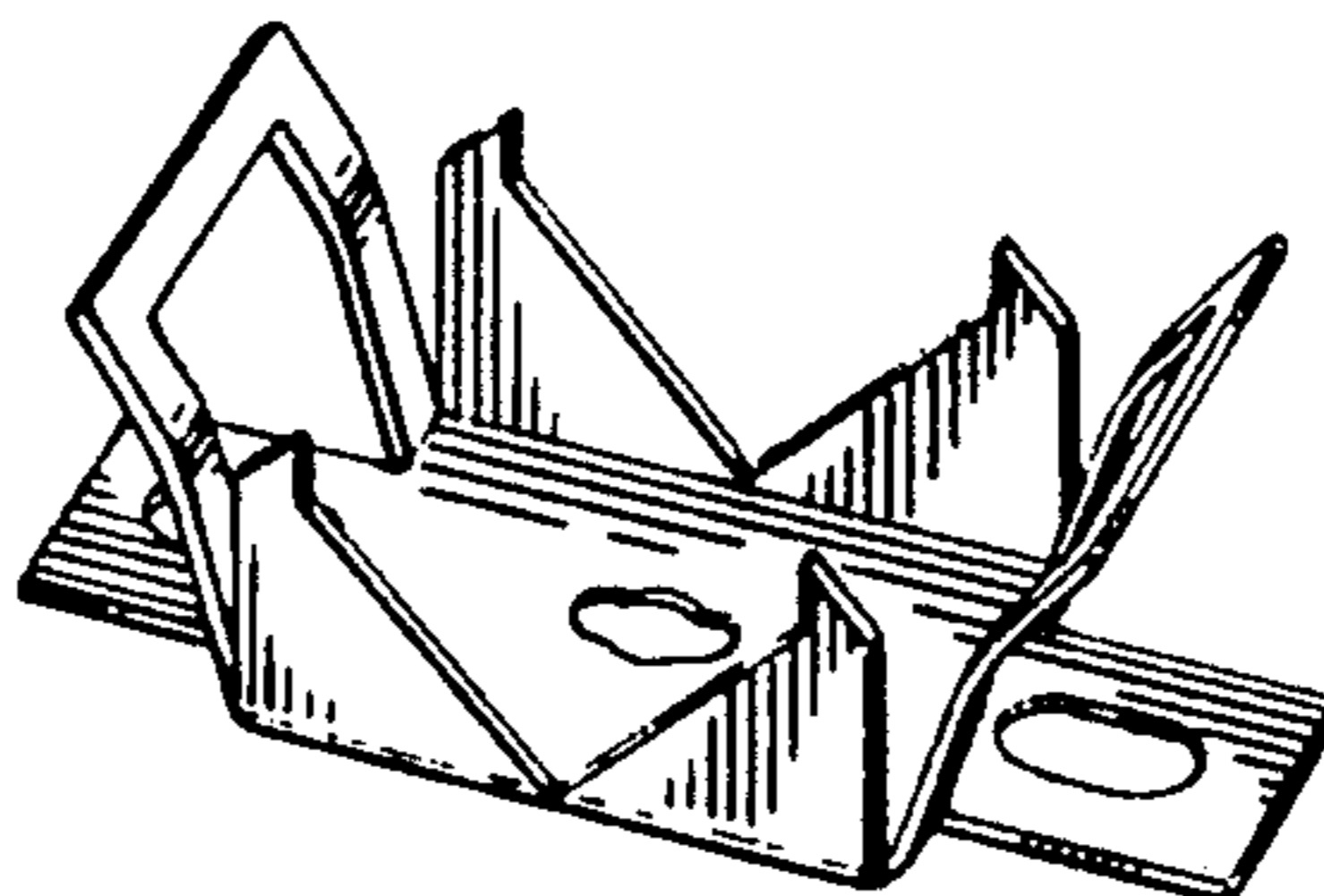
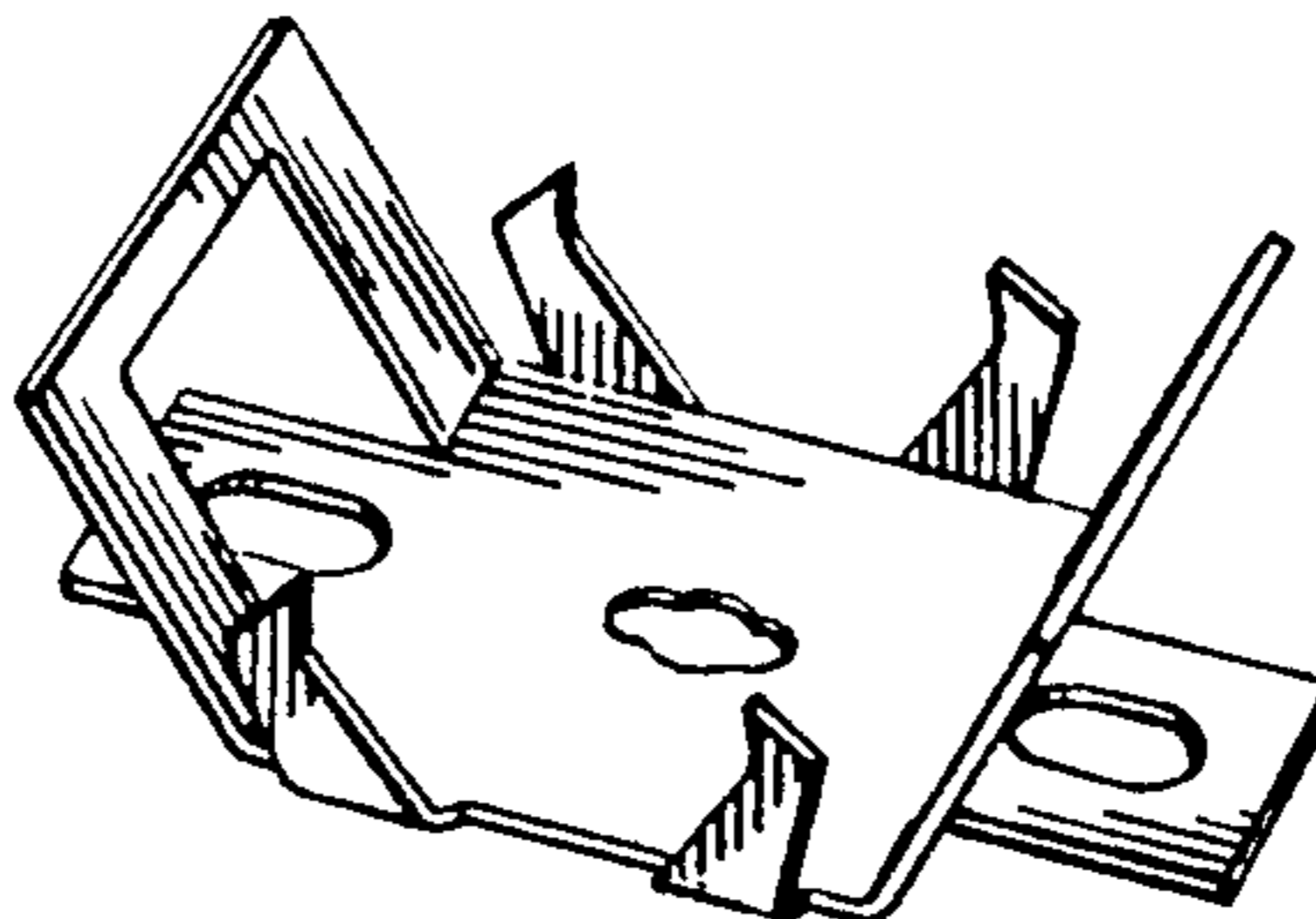

FIG. 1

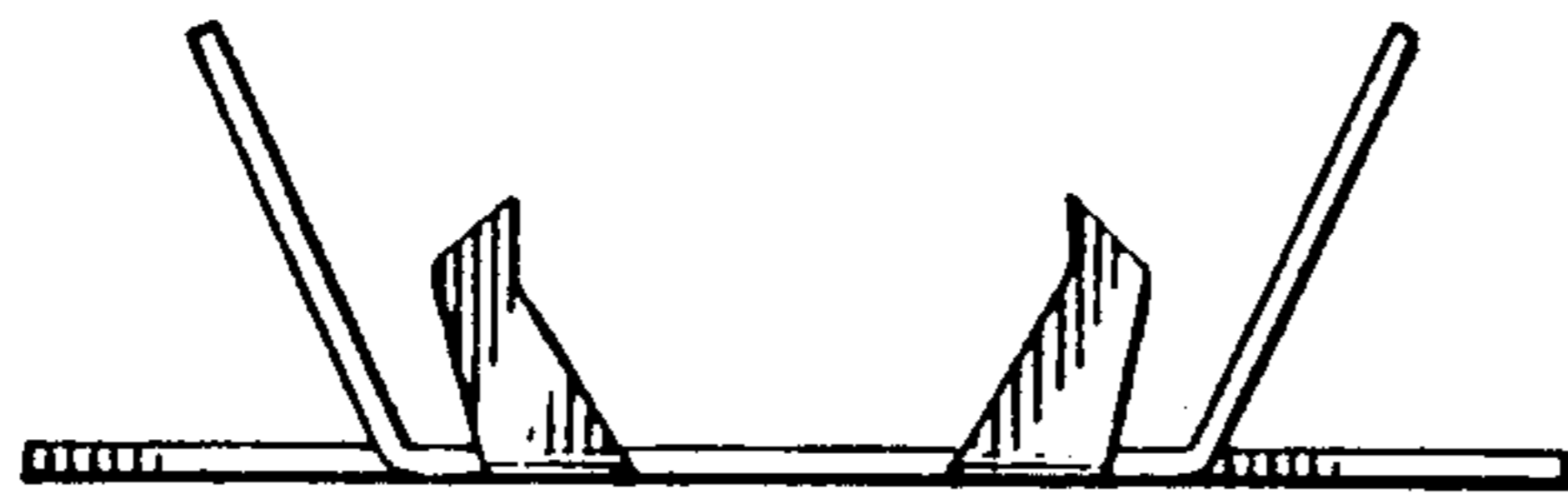
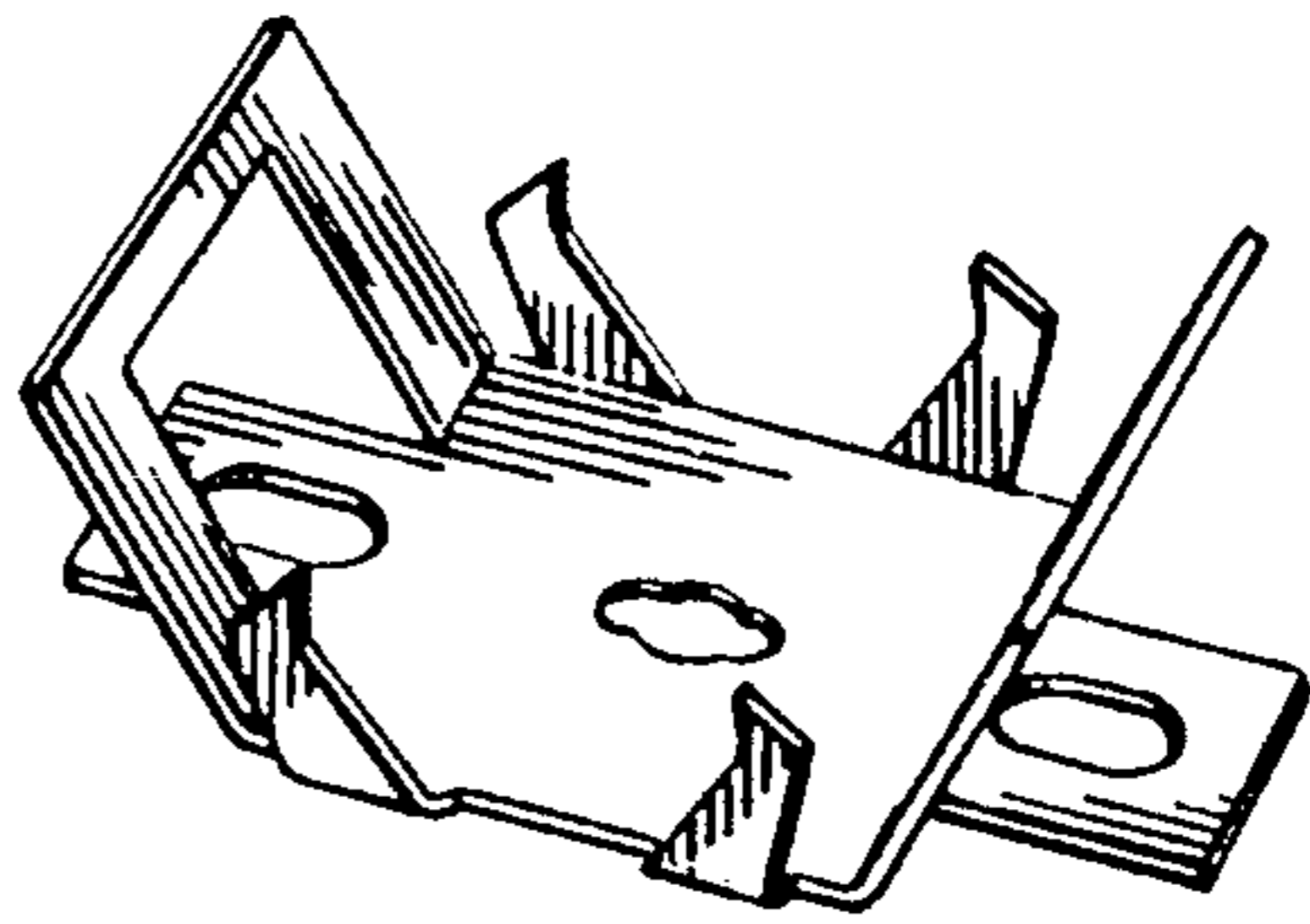

FIG. 2

FIG. 3

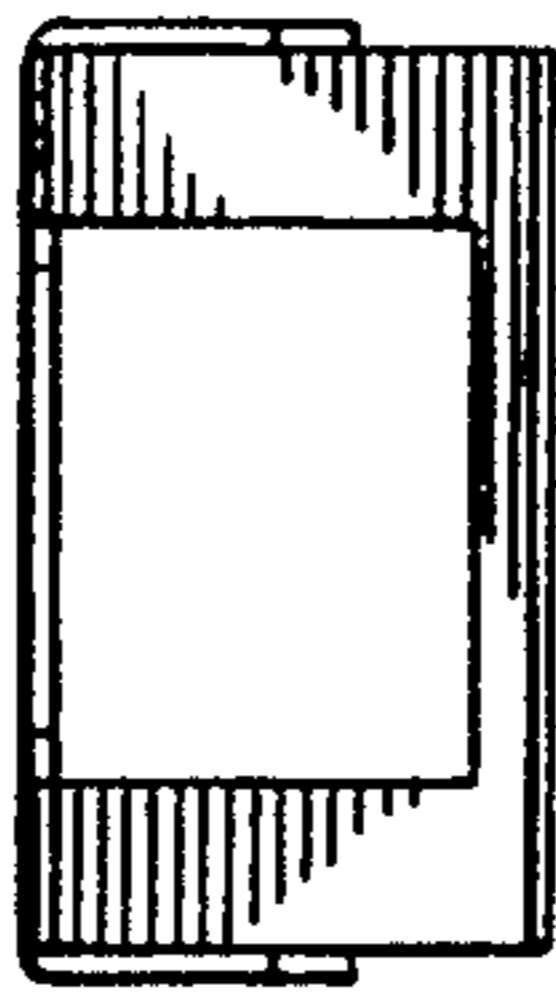
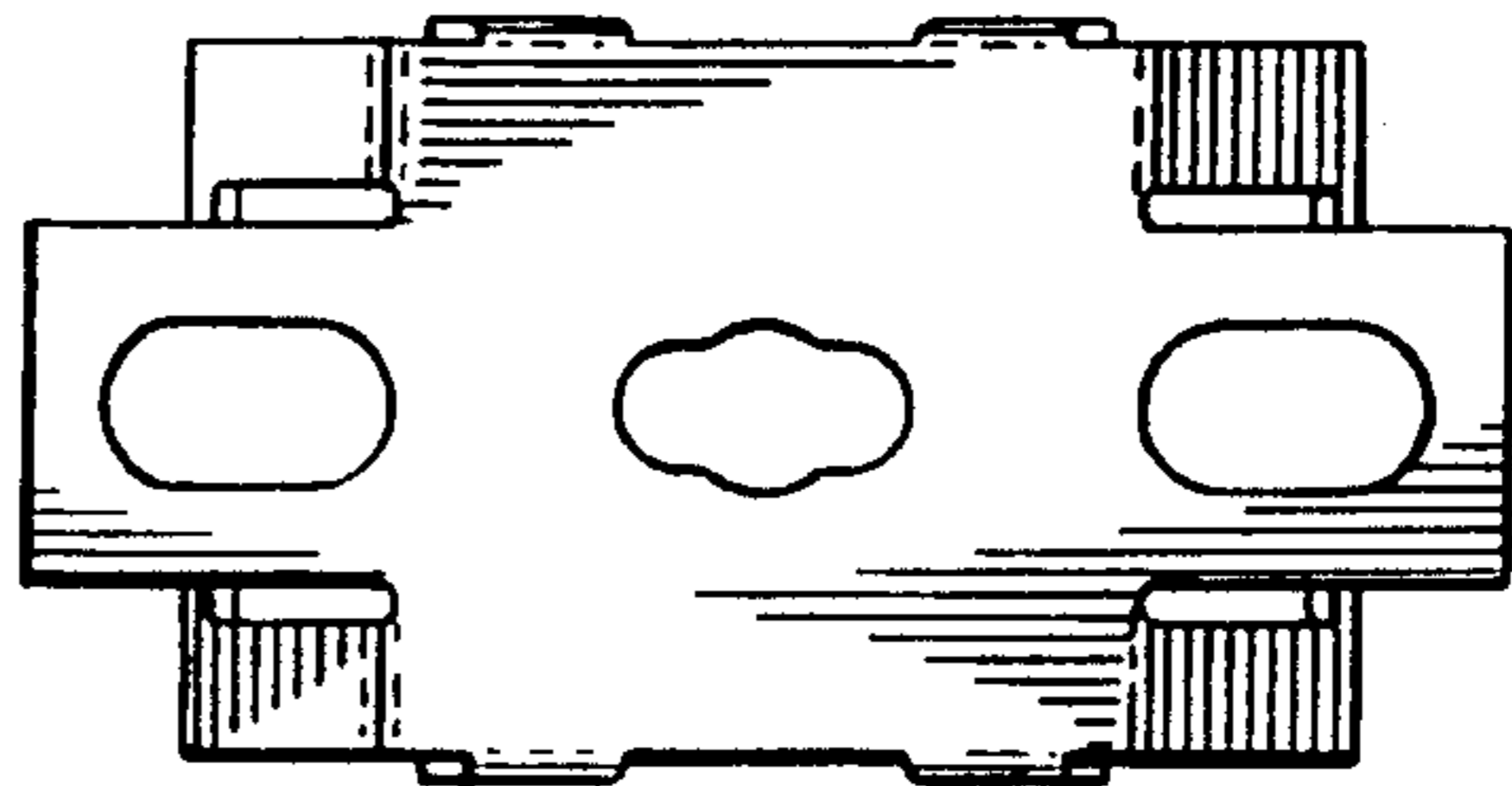

FIG. 4

FIG. 5

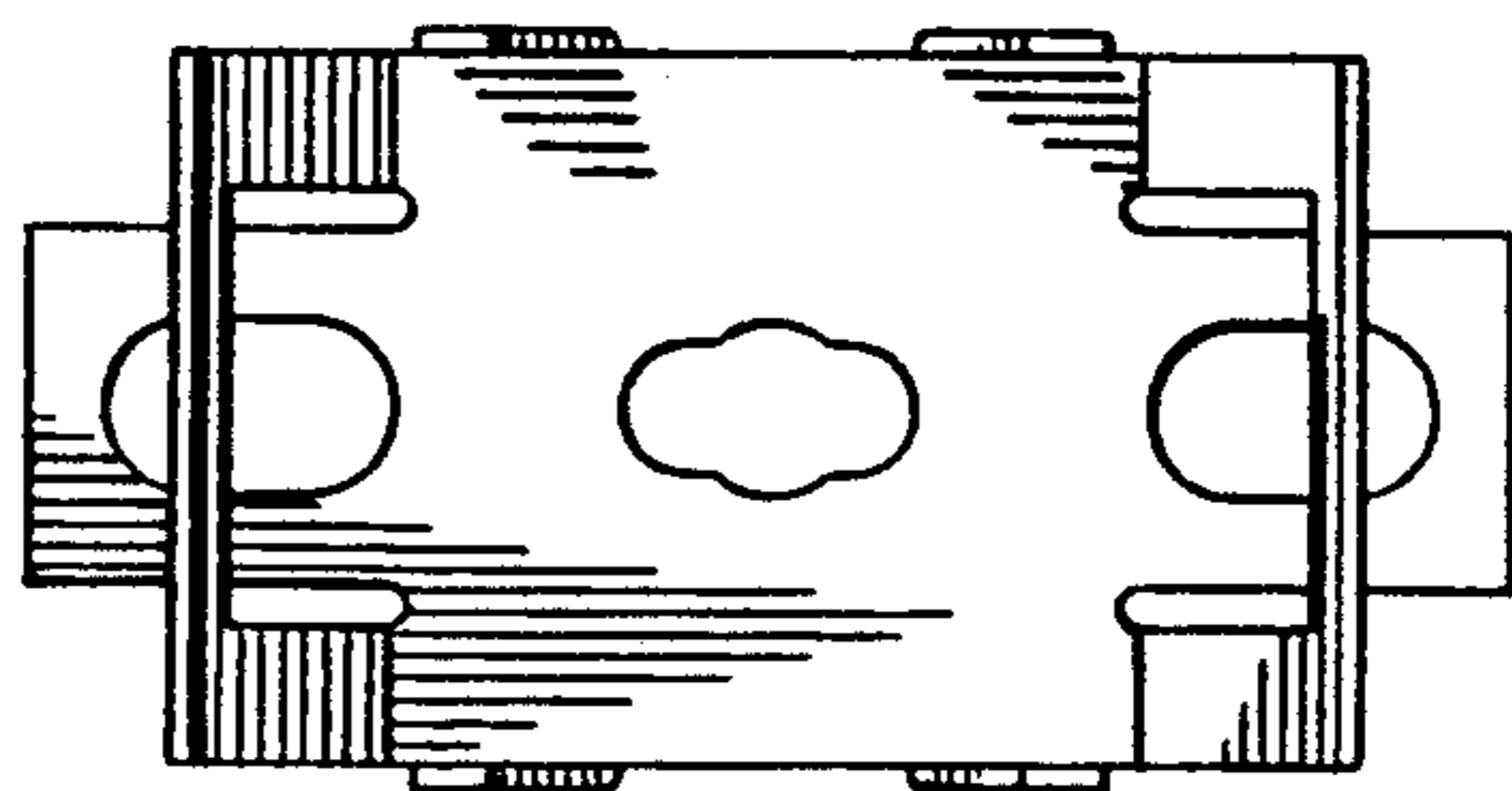

FIG. 6

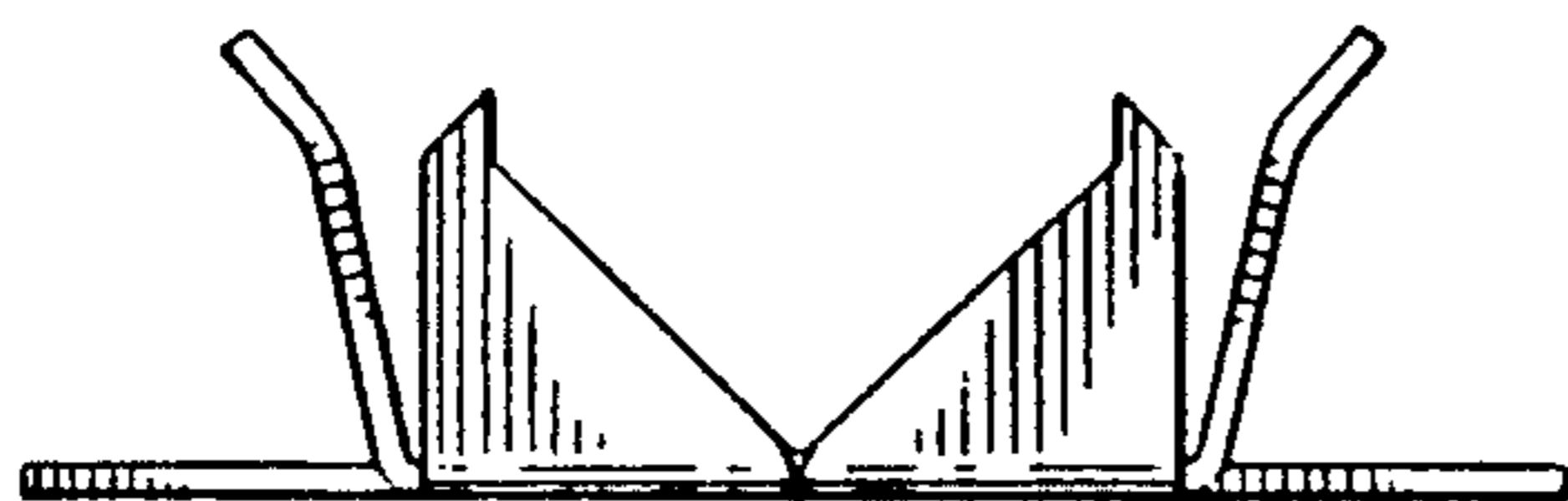
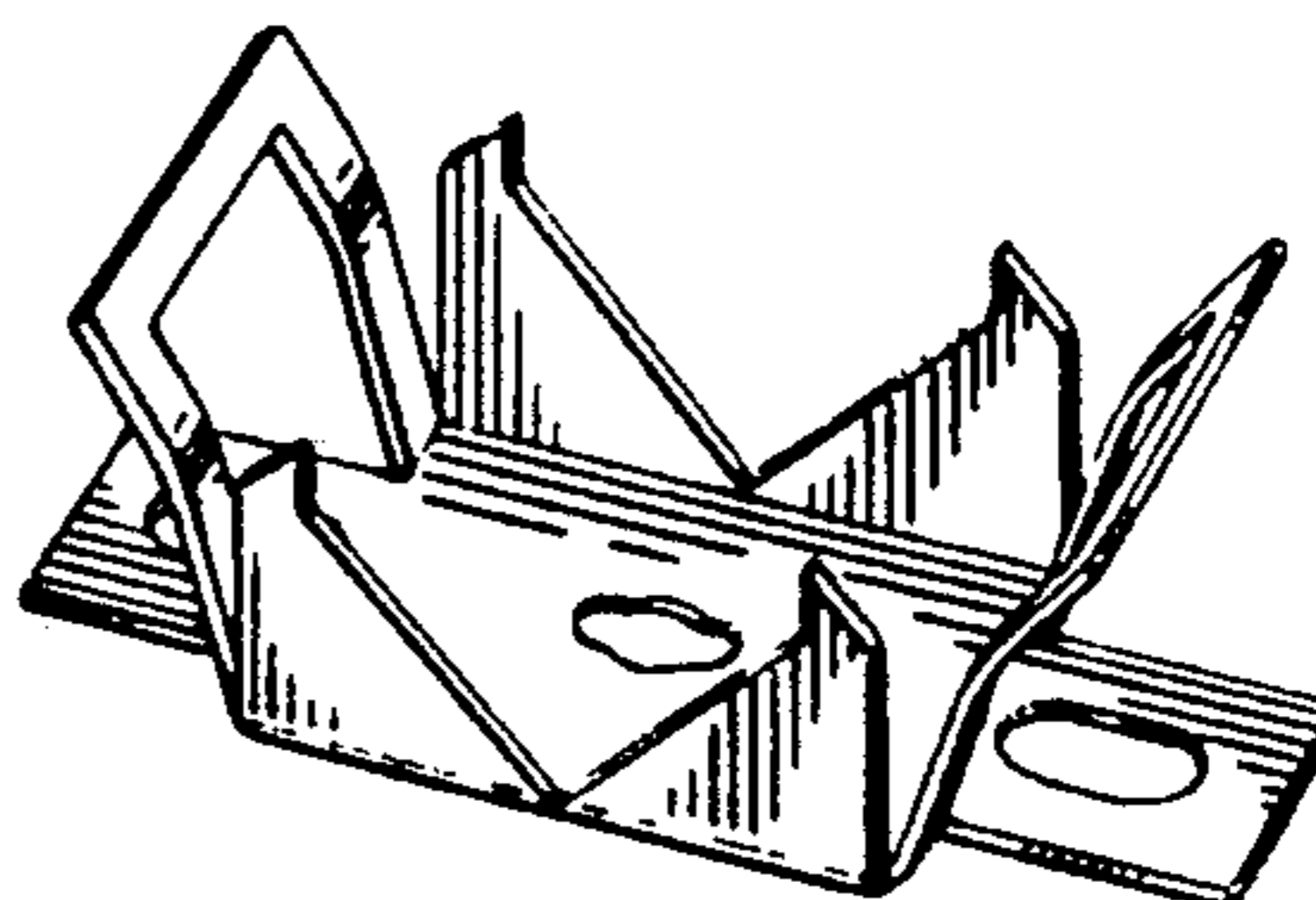

FIG. 7

FIG. 8

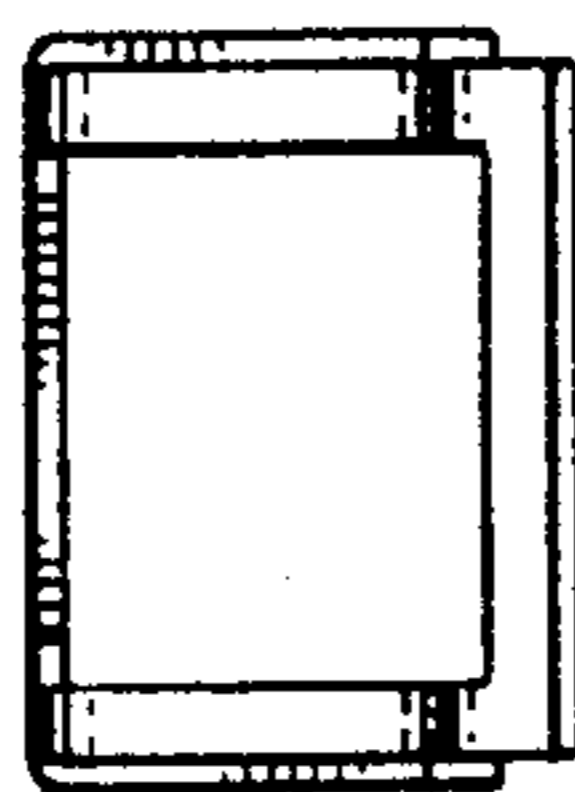
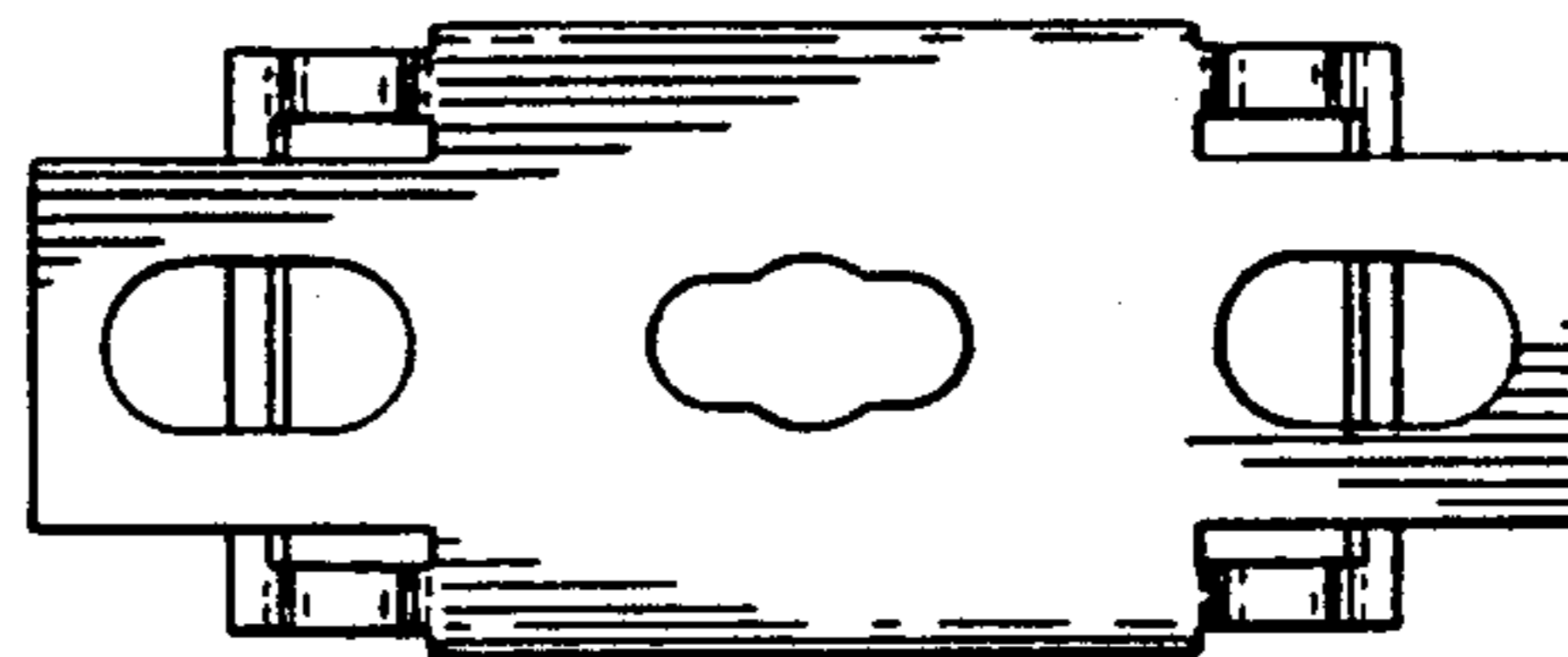

FIG. 9

FIG. 10

