



US00D331147S

United States Patent [19]

[11] Patent Number: **Des. 331,147**

Smith

[45] Date of Patent: **** Nov. 24, 1992**

[54] **SHOE OUTSOLE BOTTOM**

[75] Inventor: **Wilson W. Smith, Portland, Oreg.**

[73] Assignee: **Nike, Inc., Beaverton, Oreg.**

[**] Term: **14 Years**

[21] Appl. No.: **654,361**

[22] Filed: **Feb. 1, 1991**

[52] U.S. Cl. **D2/320**

[58] Field of Search **D2/264, 265, 274, 311, D2/317-322; 36/25 R, 32 R, 59 R, 59 C, 101-103, 112-116, 132, 136**

D. 303,996	10/1989	Feller .	
D. 304,259	10/1989	Nakano .	
D. 305,955	2/1990	Hase	D2/320
D. 311,990	11/1990	Hatfield	D2/320
D. 312,920	12/1990	Aveni	D2/320
2,370,302	2/1945	Ghez et al. .	
4,130,947	12/1978	Denu	36/30 R
4,559,723	12/1985	Hamy et al.	36/102
4,562,651	1/1986	Frederick et al.	36/102
4,624,062	11/1986	Autry	36/114
4,697,361	10/1987	Ganter et al.	36/28
4,833,795	5/1989	Diaz	36/29

[56] **References Cited**

U.S. PATENT DOCUMENTS

D. 89,936	5/1933	Crossman et al. .	
D. 94,080	12/1934	Fowler .	
D. 107,977	1/1938	Tousley .	
D. 136,381	9/1943	Ghez et al.	D2/320
D. 255,176	6/1980	Fuzita .	
D. 257,075	9/1980	Amicone et al. .	
D. 259,150	5/1981	Cesare et al. .	
D. 287,784	1/1987	Tong et al. .	
D. 290,423	6/1987	Peterson	D2/318
D. 293,275	12/1987	Bua .	
D. 293,501	1/1988	Kiyosawa .	
D. 296,150	6/1988	Diaz .	
D. 296,724	7/1988	Peterson .	
D. 297,885	10/1988	Tong .	
D. 298,984	12/1988	Selbiger .	
D. 299,788	2/1989	Kelley .	
D. 301,385	6/1989	Weiner .	
D. 301,658	6/1989	Hase .	

OTHER PUBLICATIONS

Pages 16, 22 and 34 of the Spring 1990 Nike catalog.
Pages 16, 26 and 48 of the Fall 1989 Nike catalog.
Pages 30, 50 and 56 of the Spring 1989 Nike catalog.

Primary Examiner—Louis S. Zarfaz
Attorney, Agent, or Firm—Banner, Birch, McKie & Beckett

[57] **CLAIM**

The ornamental design for a shoe outsole bottom, as shown and described.

DESCRIPTION

FIG. 1 is a bottom plan view of a shoe outsole bottom showing my new design;
FIG. 2 is a cross sectional view of the shoe outsole bottom taken through line 2—2 of FIG. 1;
FIG. 3 is a cross section taken along line 3—3 of FIG. 1; and,
FIG. 4 is a cross section taken along line 4—4 of FIG. 1.

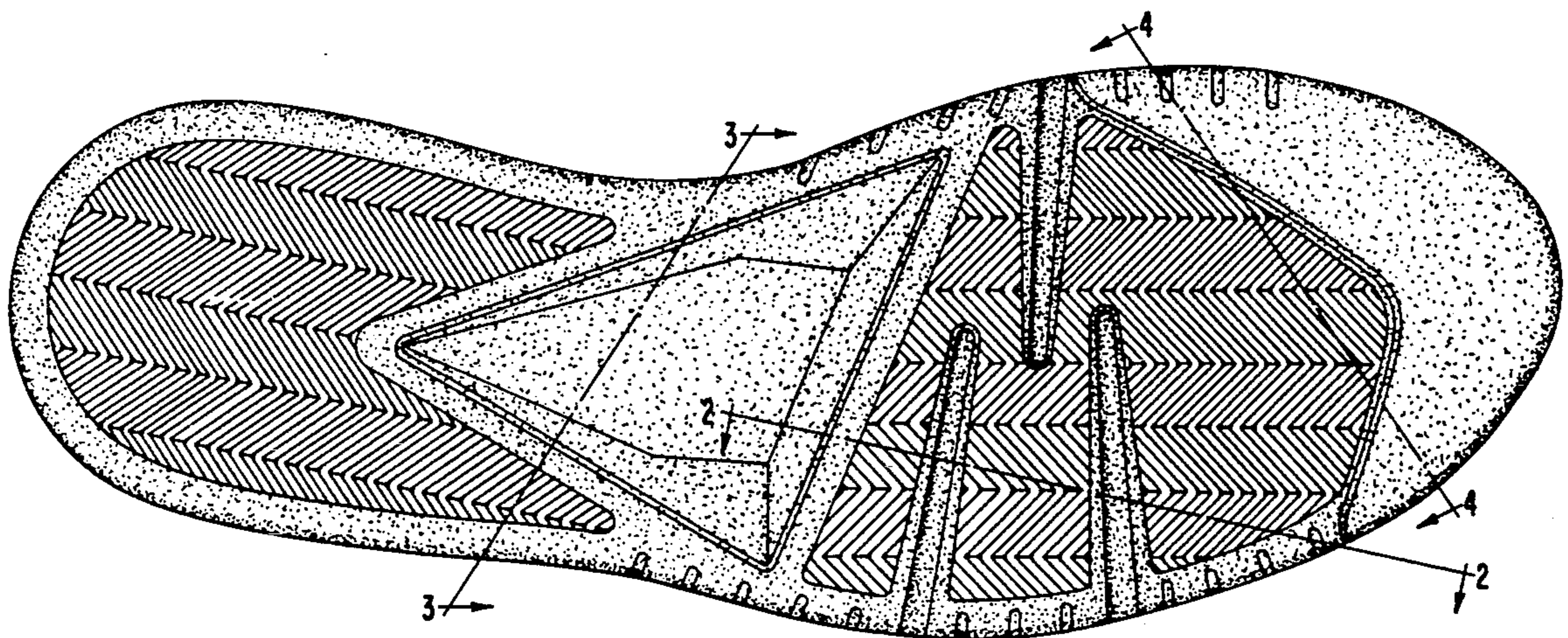

FIG. 4



FIG. 1

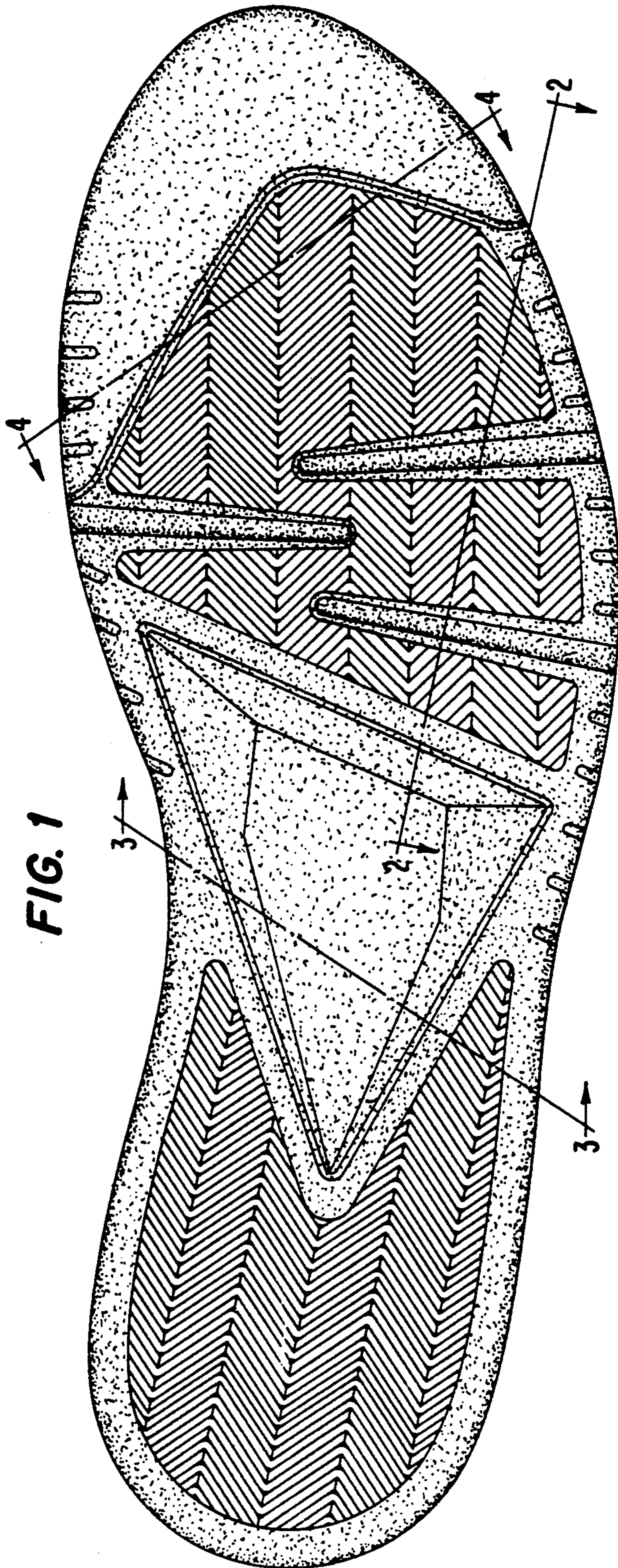

FIG. 2



FIG. 3

