



US00D331139S

United States Patent [19]

[11] Patent Number: Des. 331,139

Hatfield et al.

[45] Date of Patent: ** Nov. 24, 1992

[54] **SHOE OUTSOLE**

[75] Inventors: **Tinker L. Hatfield**, Portland; **Wilson W. Smith, III**, Beaverton, both of Oreg.

[73] Assignees: **Nike, Inc.**; **Nike International Ltd.**, Beaverton, Oreg.

[**] Term: **14 Years**

[21] Appl. No.: **797,808**

[22] Filed: **Nov. 26, 1991**

[52] U.S. Cl. **D2/320**

[58] Field of Search **D2/264, 265, 274, 311, D2/317, 322; 36/25, 28, 29, 32 R, 59 R, 59 C, 102-107, 43, 44, 136, 114, 115, 132**

[56] **References Cited**

U.S. PATENT DOCUMENTS

D. 288,028 2/1987 Chassaing D2/320

Primary Examiner—Louis S. Zarfaz

Attorney, Agent, or Firm—Banner, Birch, McKie & Beckett

[57] **CLAIM**

The ornamental design for a shoe outsole, as shown and described.

DESCRIPTION

FIG. 1 is a bottom plan view of a shoe outsole showing a first embodiment of our new design;

FIG. 2 is a cross-sectional view as shown in Section 2—2 of FIG. 1;

FIG. 3 is a cross-sectional view as shown in Section 3—3 of FIG. 1;

FIG. 4 is a cross-sectional view as shown in Section 4—4 of FIG. 1;

FIG. 5 is a cross-sectional view as shown in Section 5—5 of FIG. 1;

FIG. 6 is a cross-sectional view as shown in Section 6—6 of FIG. 1;

FIG. 7 is a cross-sectional view as shown in Section 7—7 of FIG. 1;

FIG. 8 is a side elevational view of one side of a shoe outsole as shown in FIG. 1;

FIG. 9 is a cross-sectional view as shown in Section 9—9 of FIG. 8;

FIG. 10 is a cross-sectional view as shown in Section 10—10 of FIG. 8;

FIG. 11 is a side elevational view of the other side of the shoe outsole as shown in FIG. 1;

FIG. 12 is a cross-sectional view as shown in Section 12—12 of FIG. 11;

FIG. 13 is a front elevational view of a shoe outsole as shown in FIG. 1;

FIG. 14 is a rear elevational view of a shoe outsole as shown in FIG. 1;

FIG. 15 is a bottom plan view of a shoe outsole showing a second embodiment of our new design;

FIG. 16 is a cross-sectional view as shown in Section 16—16 of FIG. 15;

FIG. 17 is a cross-sectional view as shown in Section 17—17 of FIG. 15;

FIG. 18 is a cross-sectional view as shown in Section 18—18 of FIG. 15;

FIG. 19 is a cross-sectional view as shown in Section 19—19 of FIG. 15;

FIG. 20 is a cross-sectional view as shown in Section 20—20 of FIG. 15;

FIG. 21 is a cross-sectional view as shown in Section 21—21 of FIG. 15;

FIG. 22 is a side elevational view of one side of the shoe outsole as shown in FIG. 15;

FIG. 23 is a cross-sectional view as shown in Section 23—23 of FIG. 22;

FIG. 24 is a cross-sectional view as shown in Section 24—24 of FIG. 22;

FIG. 25 is a side elevational view of the other side of a shoe outsole as shown in FIG. 15;

FIG. 26 is a cross-sectional view as shown in Section 26—26 of FIG. 25;

FIG. 27 is a front elevational view of a shoe outsole as shown in FIG. 15; and,

FIG. 28 is a rear elevational view of a shoe outsole as shown in FIG. 15.

The broken line showing of a shoe upper is for illustrative purposes only and forms no part of the claimed design.

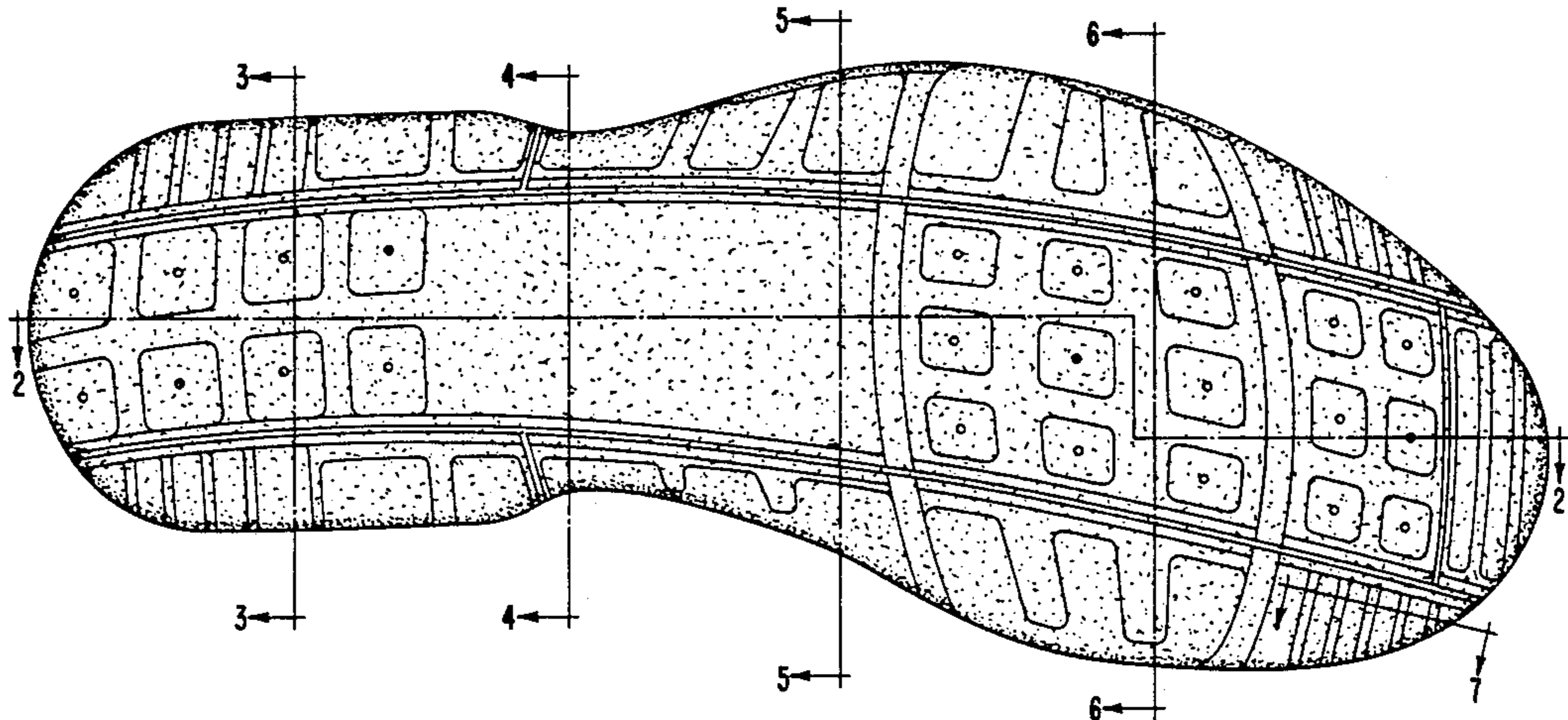

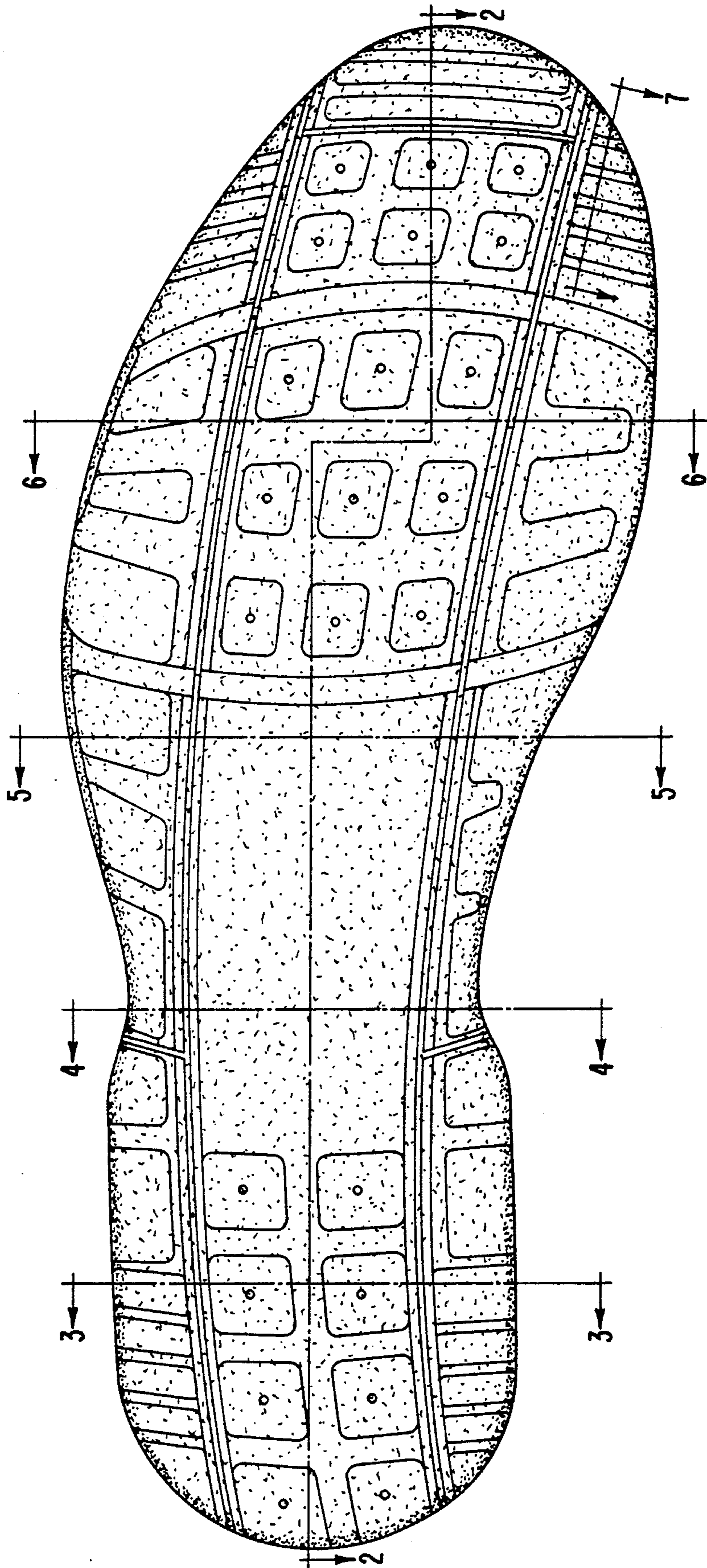

FIG. 1

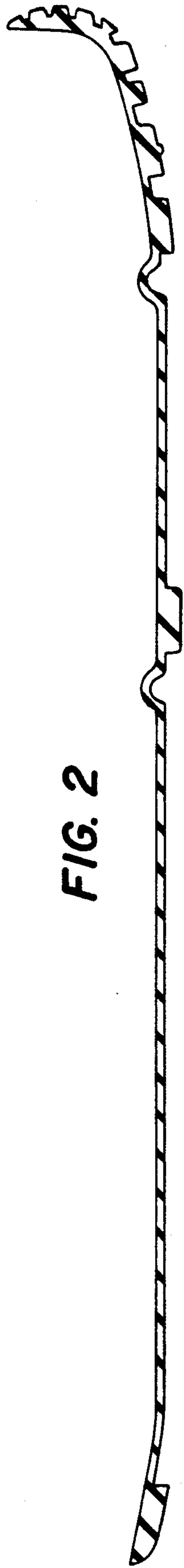

FIG. 2



FIG. 7



FIG. 3



FIG. 5



FIG. 4

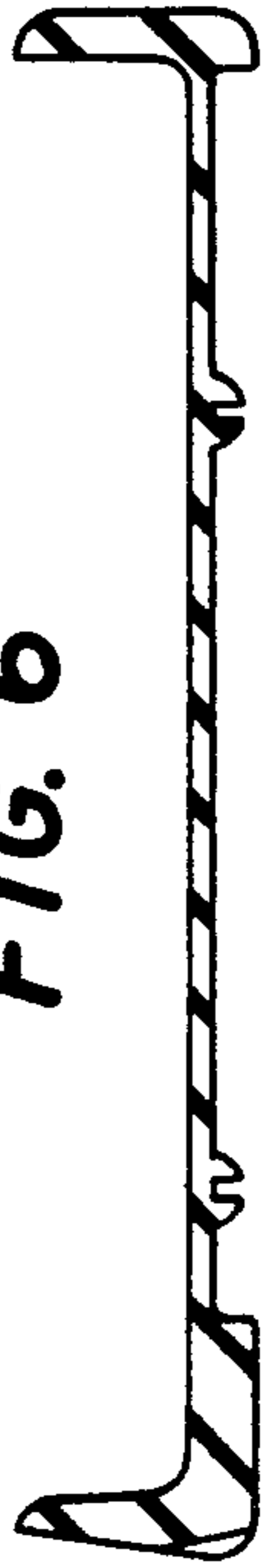

FIG. 6

FIG. 9
D

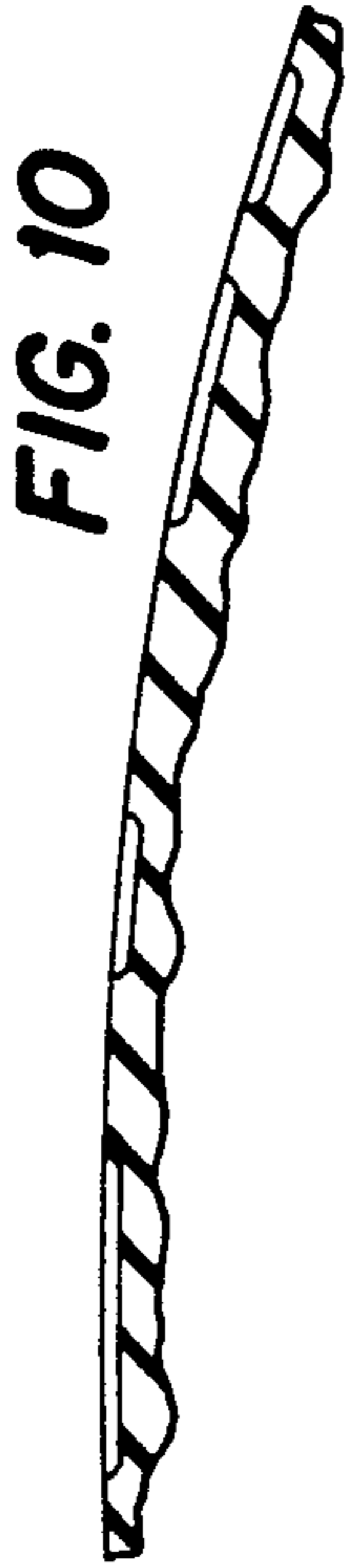
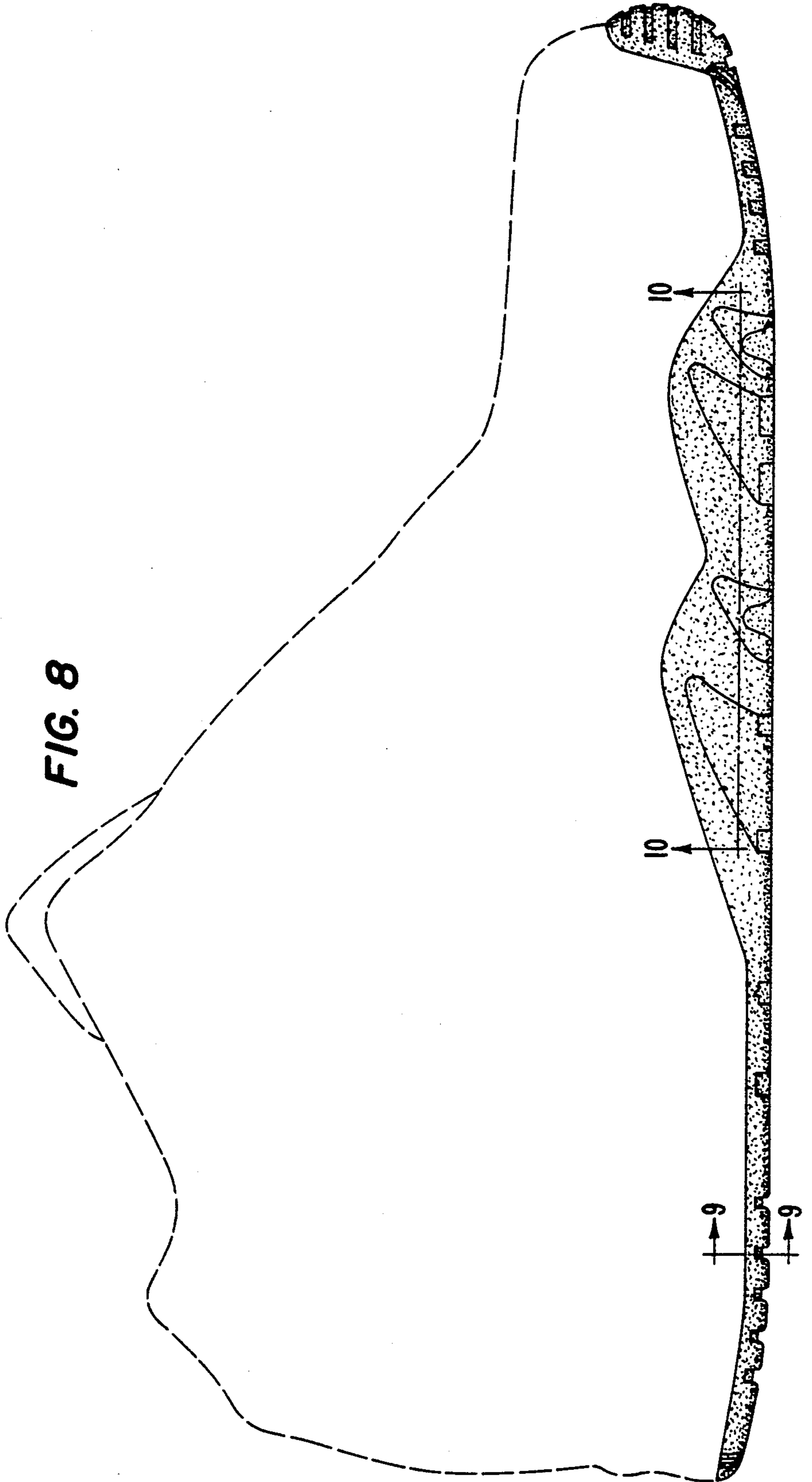

FIG. 8



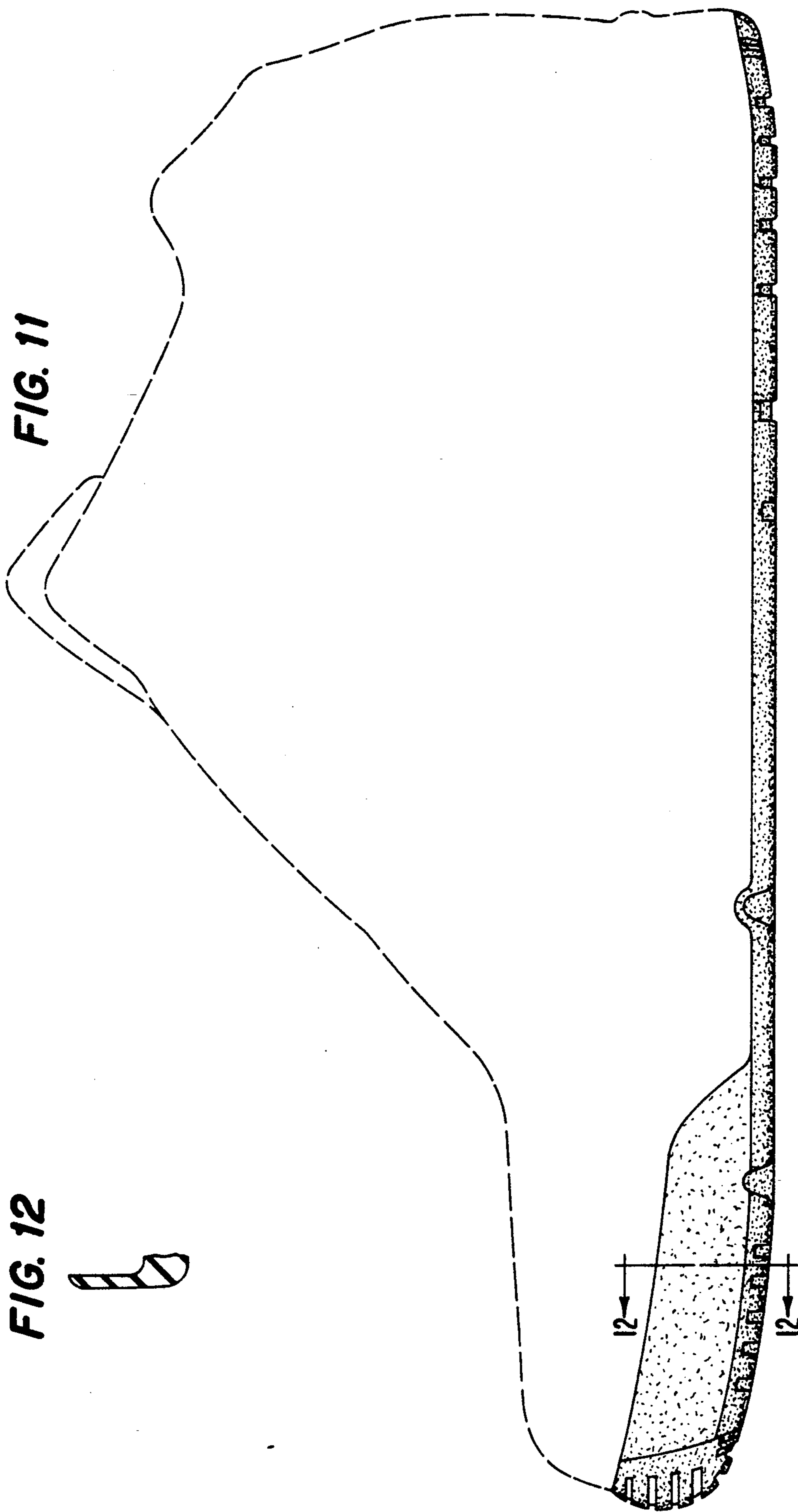

FIG. 11

FIG. 12



FIG. 14

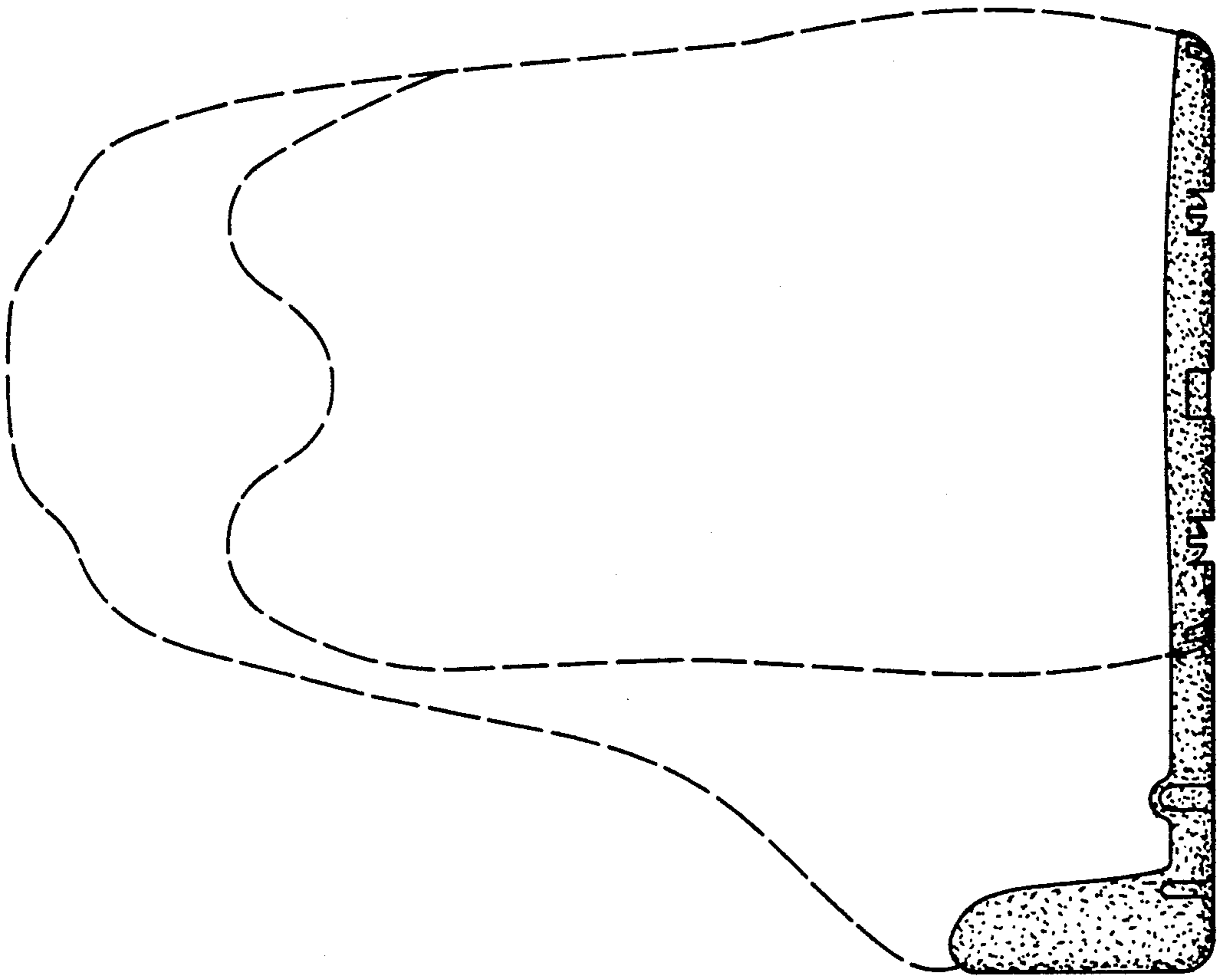
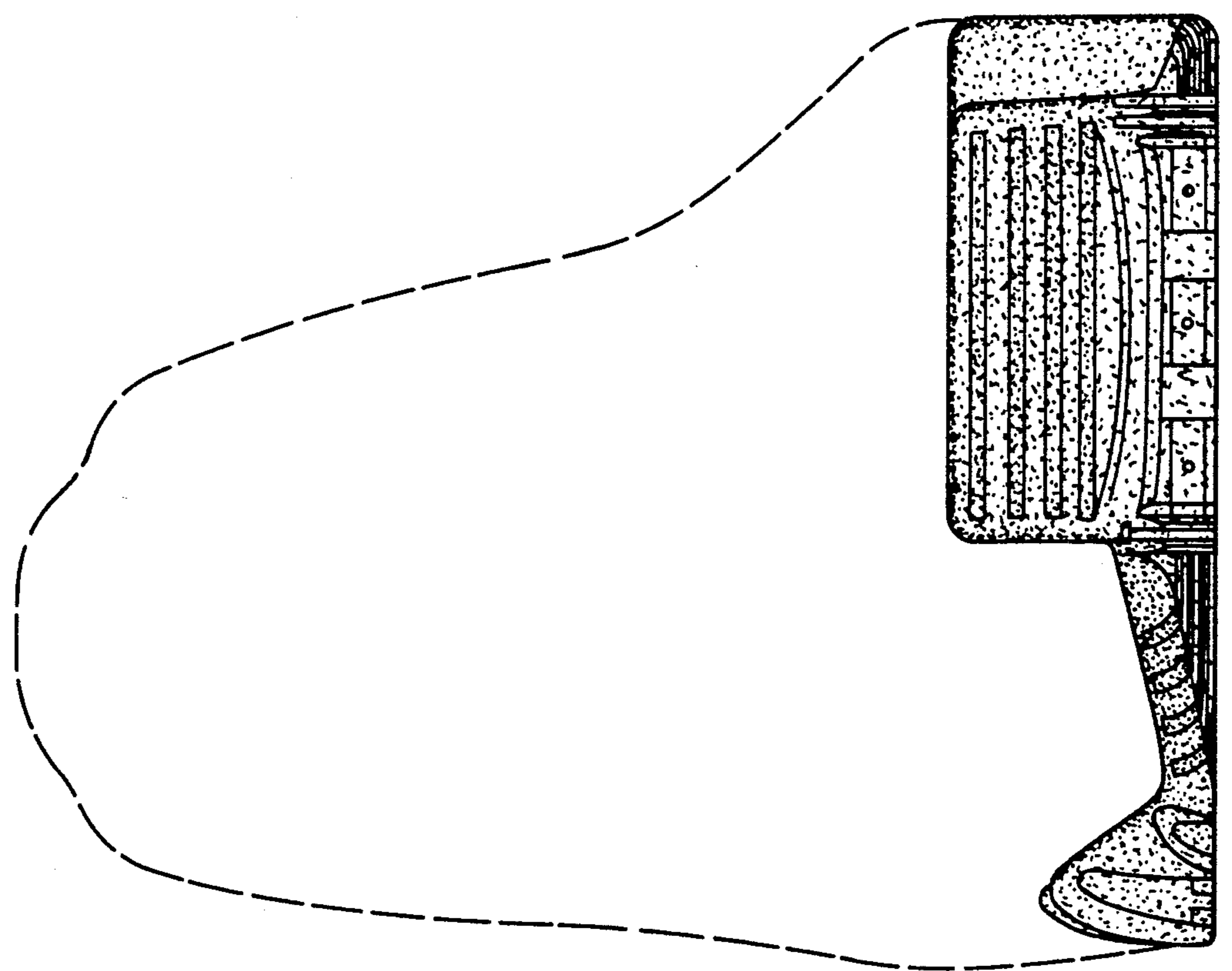

FIG. 13



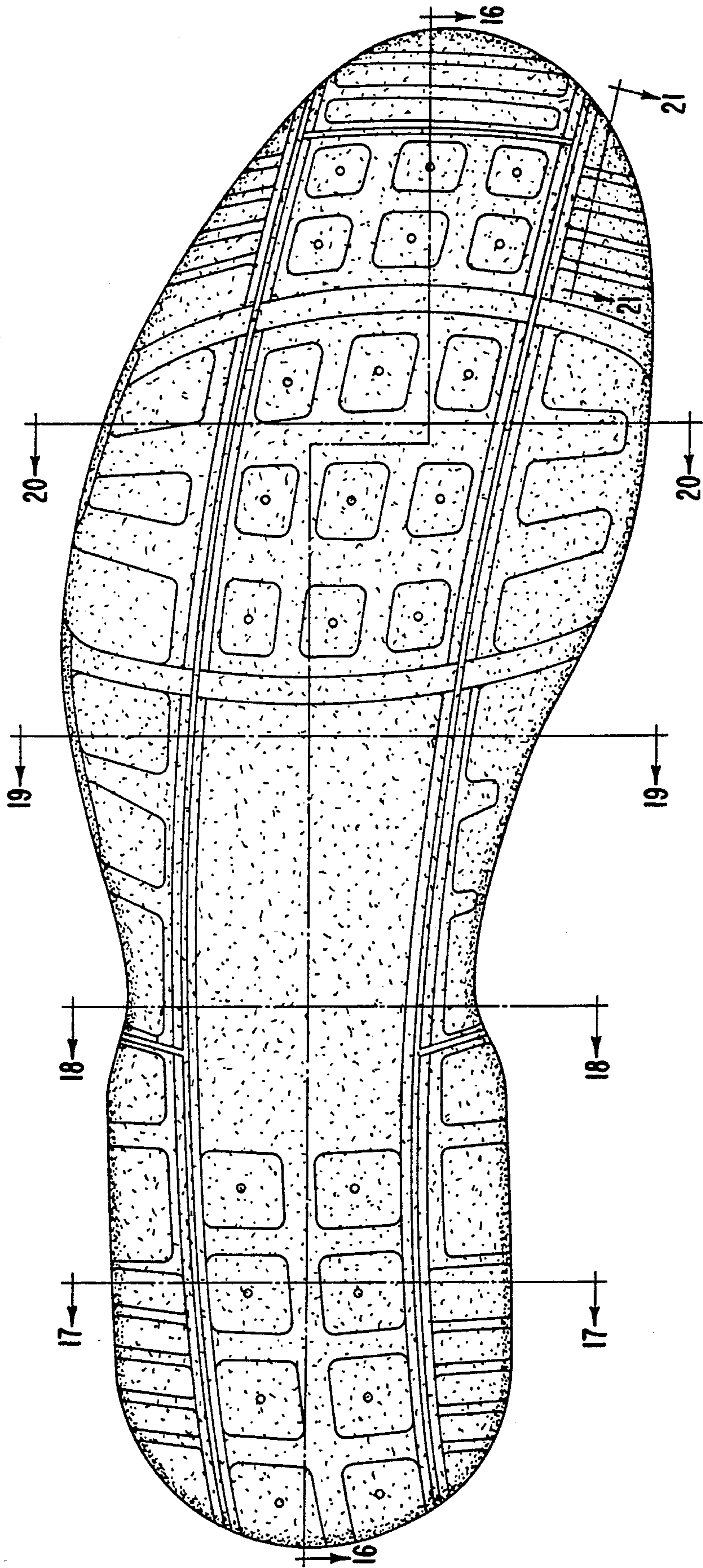

FIG. 15

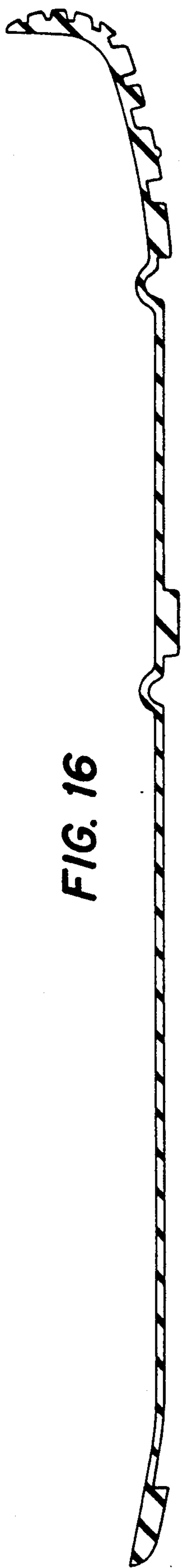

FIG. 16

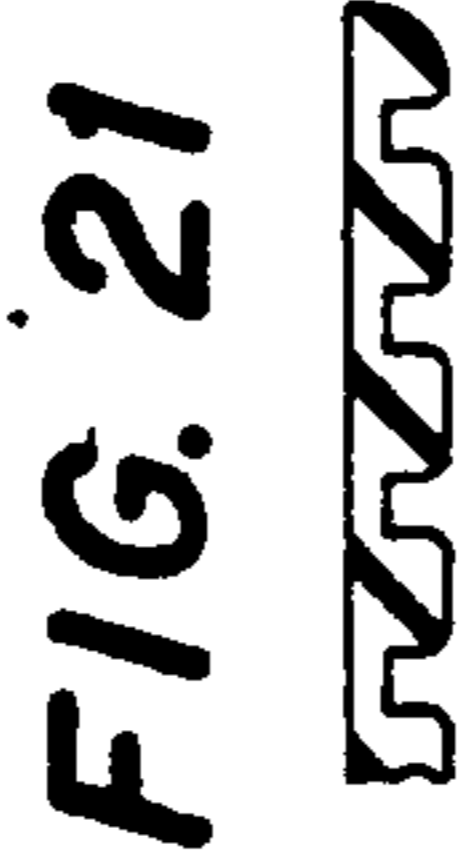

FIG. 21



FIG. 17



FIG. 19



FIG. 18



FIG. 20

FIG. 23

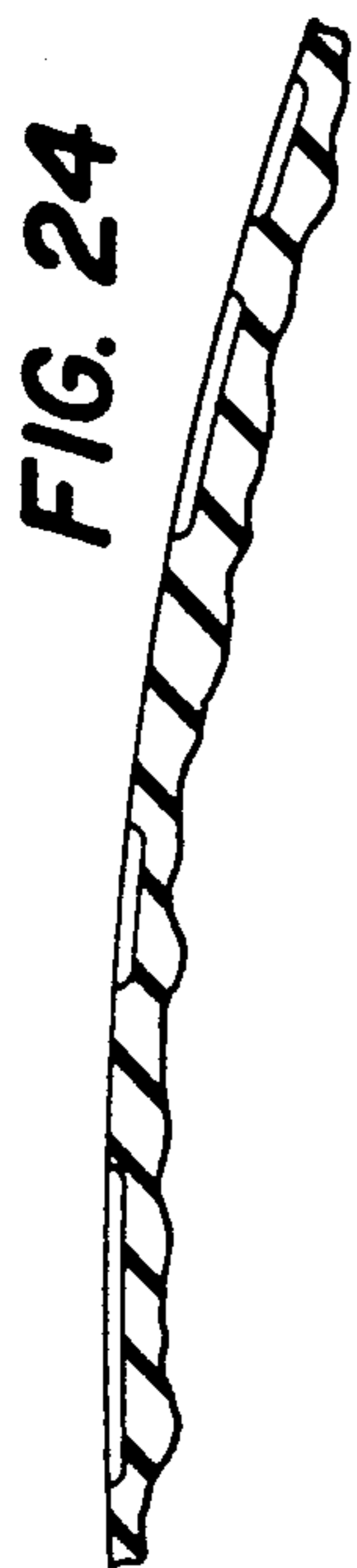
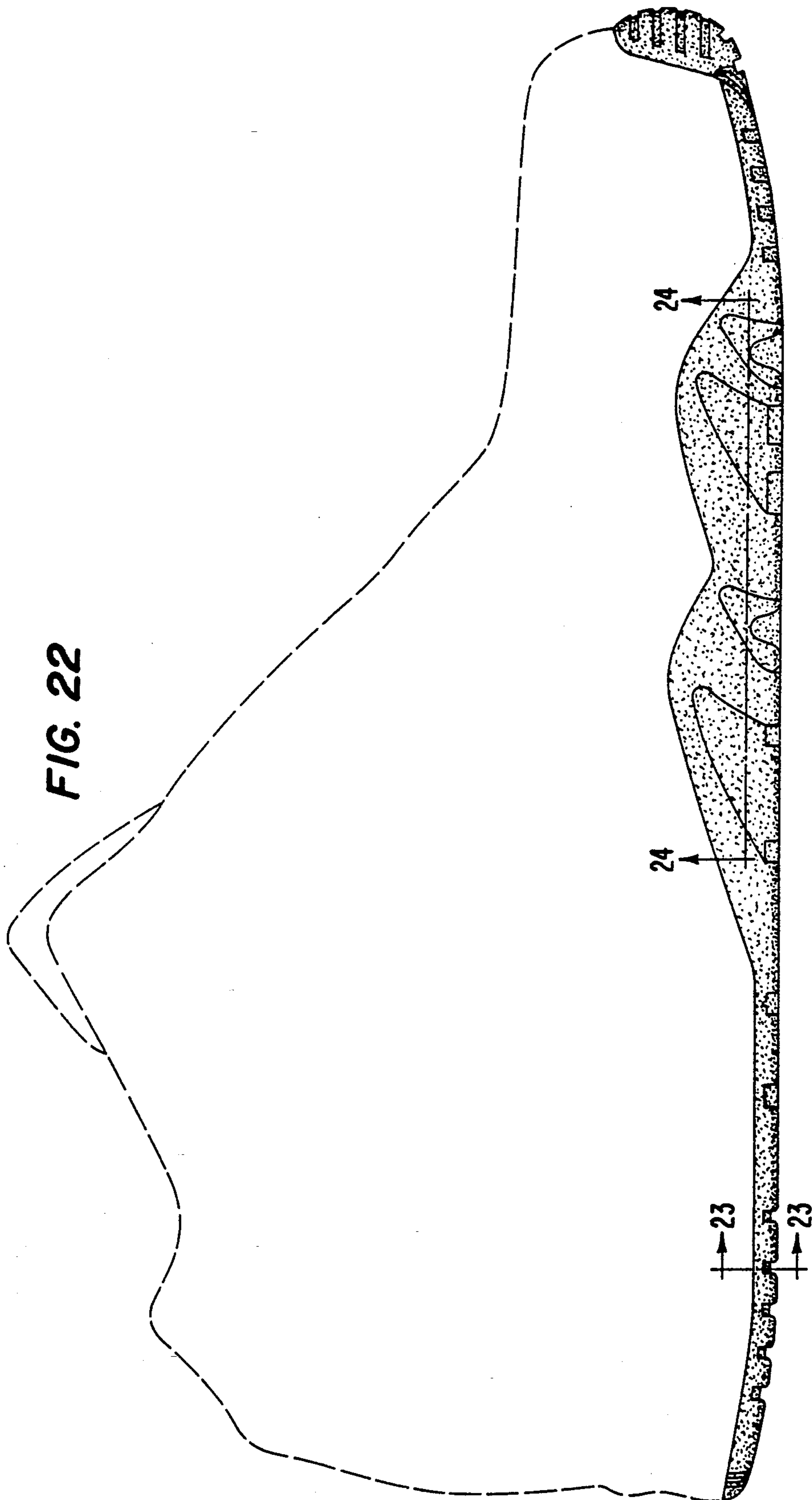

FIG. 22



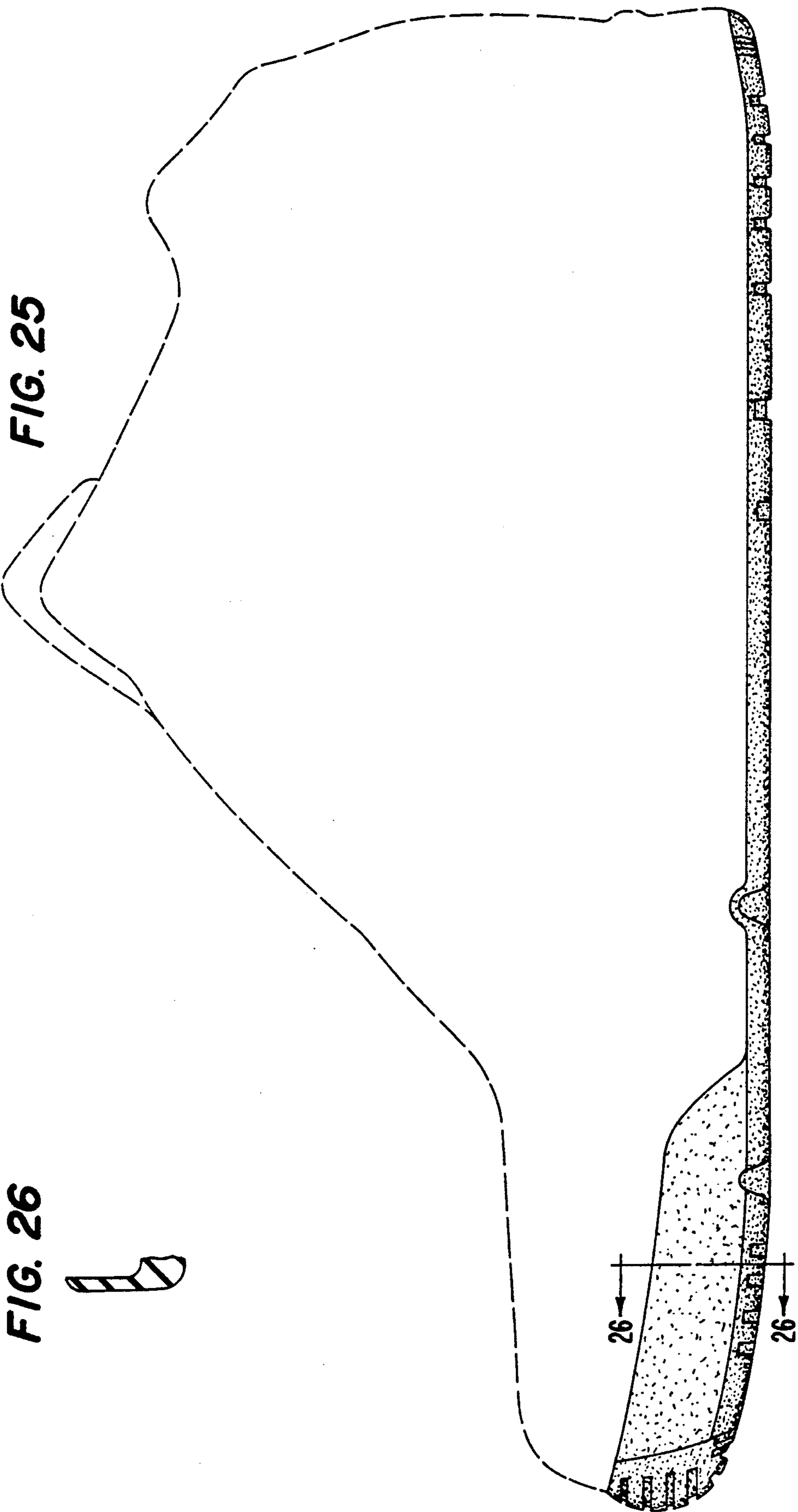

FIG. 25

FIG. 26

FIG. 28

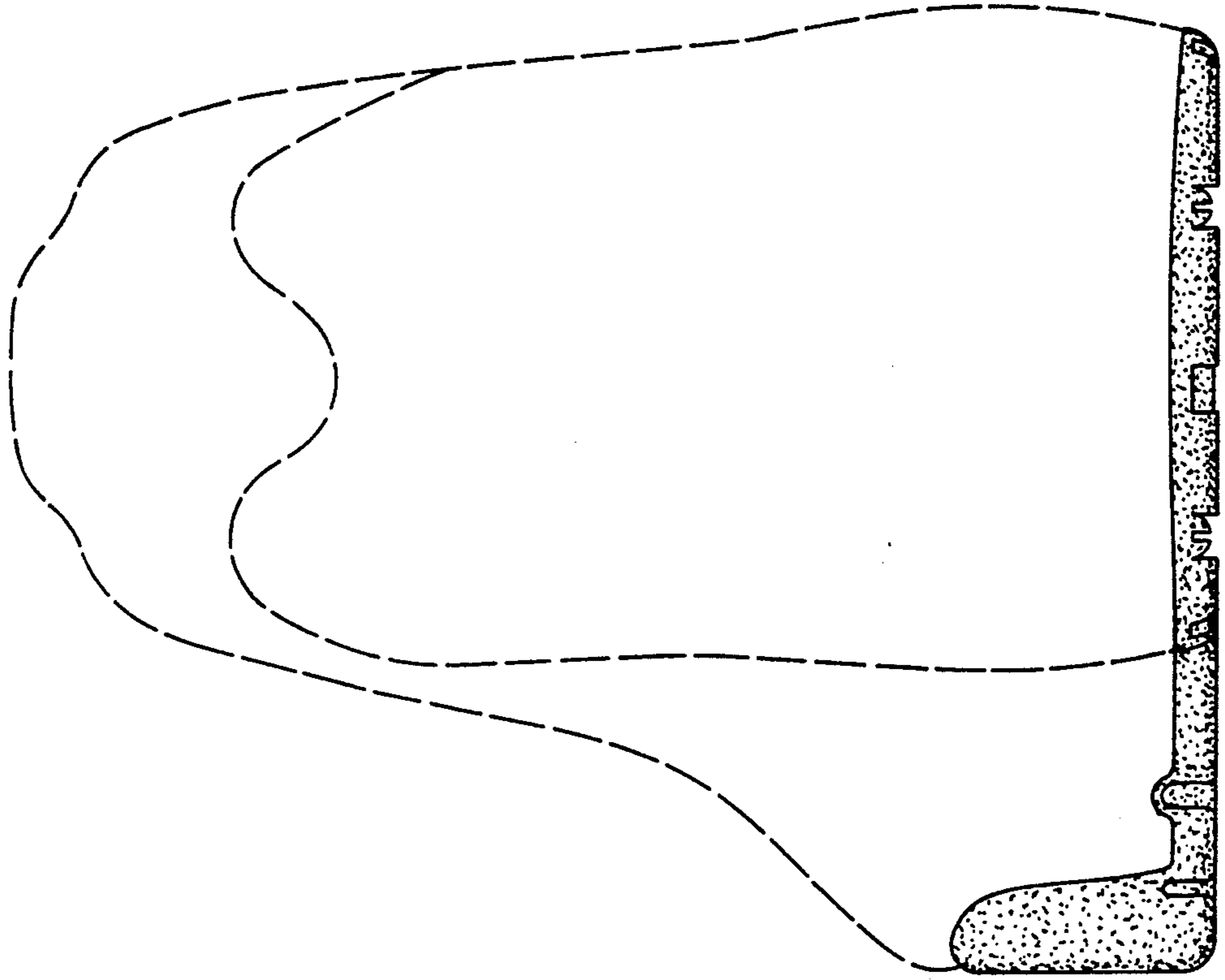

FIG. 27

