



US00D331035S

United States Patent [19]

[11] Patent Number: **Des. 331,035**

Suzuki

[45] Date of Patent: **** Nov. 17, 1992**

[54] **AUTOMOBILE TIRE**

[75] Inventor: **Toshiaki Suzuki, Hyogo, Japan**

[73] Assignee: **Sumitomo Rubber Industries, Ltd.,
Kobe, Japan**

[**] Term: **14 Years**

[21] Appl. No.: **288,114**

[22] Filed: **Dec. 22, 1988**

[30] **Foreign Application Priority Data**

Jun. 24, 1988 [JP]	Japan	63-25292
[52] U.S. Cl.		D12/147
[58] Field of Search	D12/141-143, D12/145-148; 152/209 R, 209 D	

[56] **References Cited**

U.S. PATENT DOCUMENTS

D. 53,972	10/1919	Pratt	D12/146
D. 106,565	10/1937	Hardeman et al.	D12/145
D. 284,178	6/1986	Kawabata et al.	D12/147
D. 287,236	12/1986	Yonekura et al.	D12/147
D. 301,132	5/1989	Himuro et al.	D12/145

FOREIGN PATENT DOCUMENTS

0169304 9/1985 Japan D12/147

OTHER PUBLICATIONS

Modern Tire Dealer Annual Products Catalog, Mid-Apr. 1986, p. 8, Goodyear Eagle S Tire, bottom left side of page.

Tire Review, Sep. 1987, p. 32, Tire , bottom right side of page.

Primary Examiner—James M. Gandy

[57] **CLAIM**

The ornamental design for an automobile tire, as shown and described.

DESCRIPTION

FIG. 1 is a perspective view of an automobile tire showing my new design, it being understood that the tread pattern is repeated uniformly throughout the circumference of the tire and the opposite side is the same as that shown;

FIG. 2 is a front elevational view thereof;

FIG. 3 is a rear elevational view thereof; and,

FIG. 4 is a side elevational view of one side thereof.

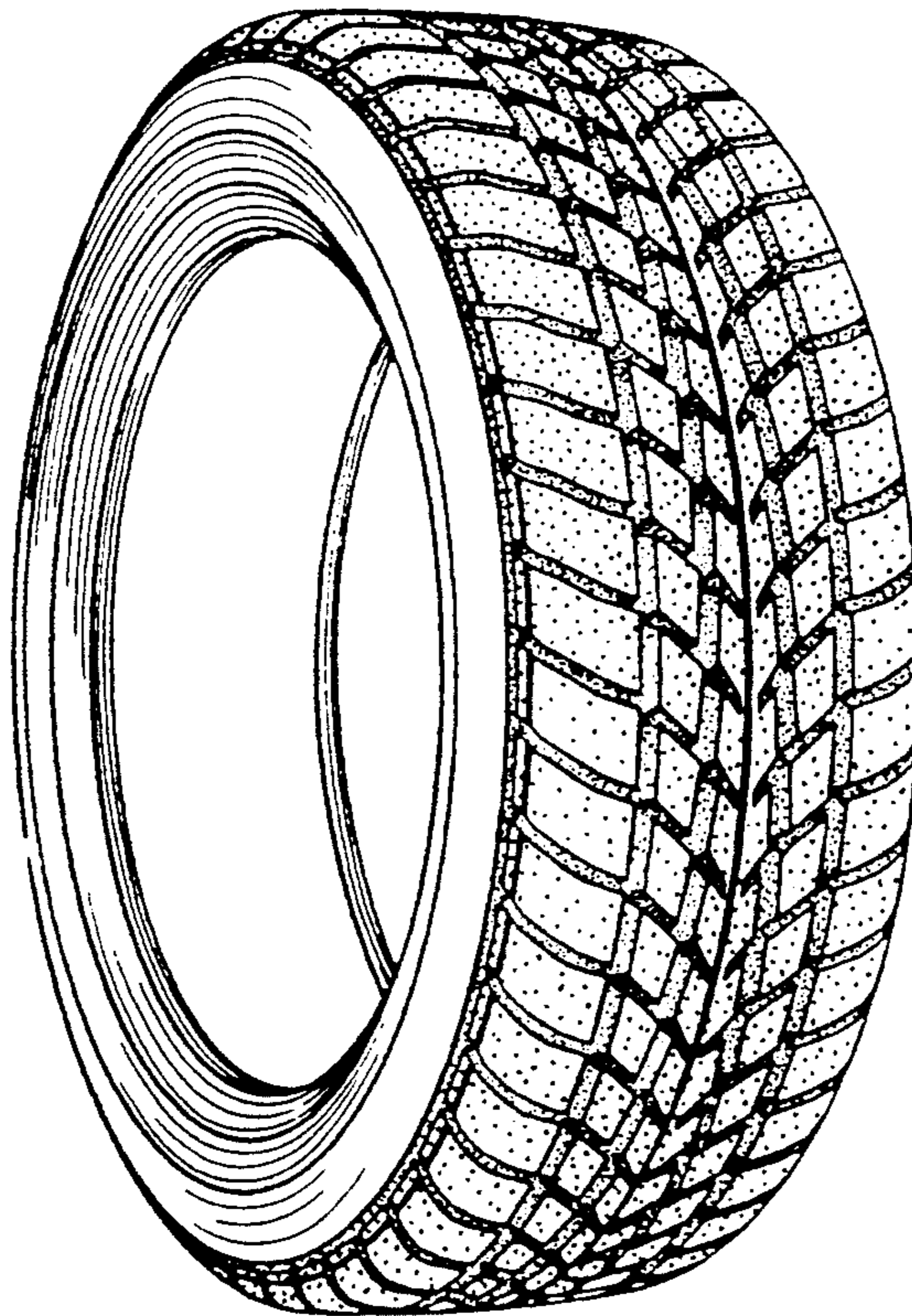

FIG. 1

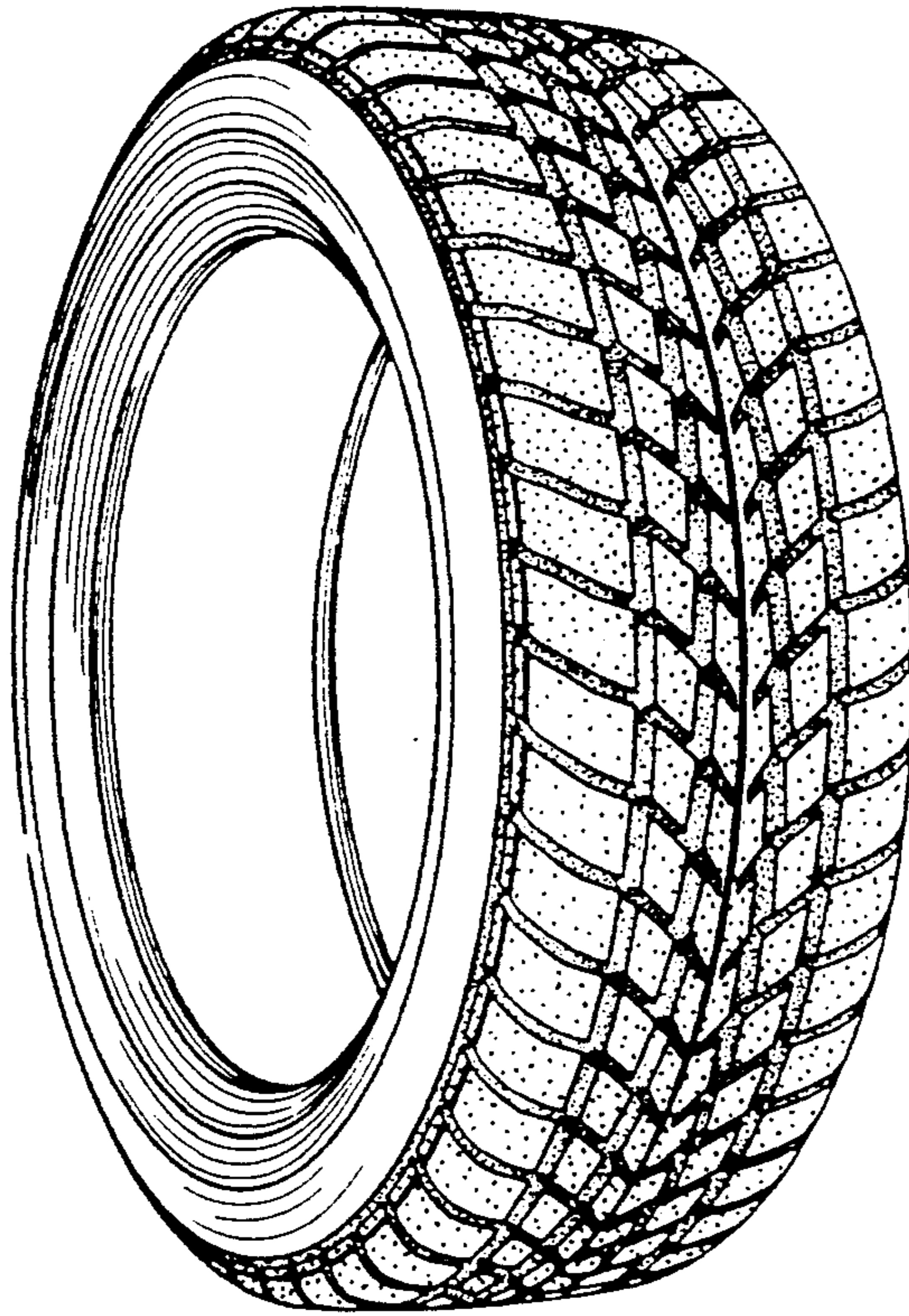

FIG. 2

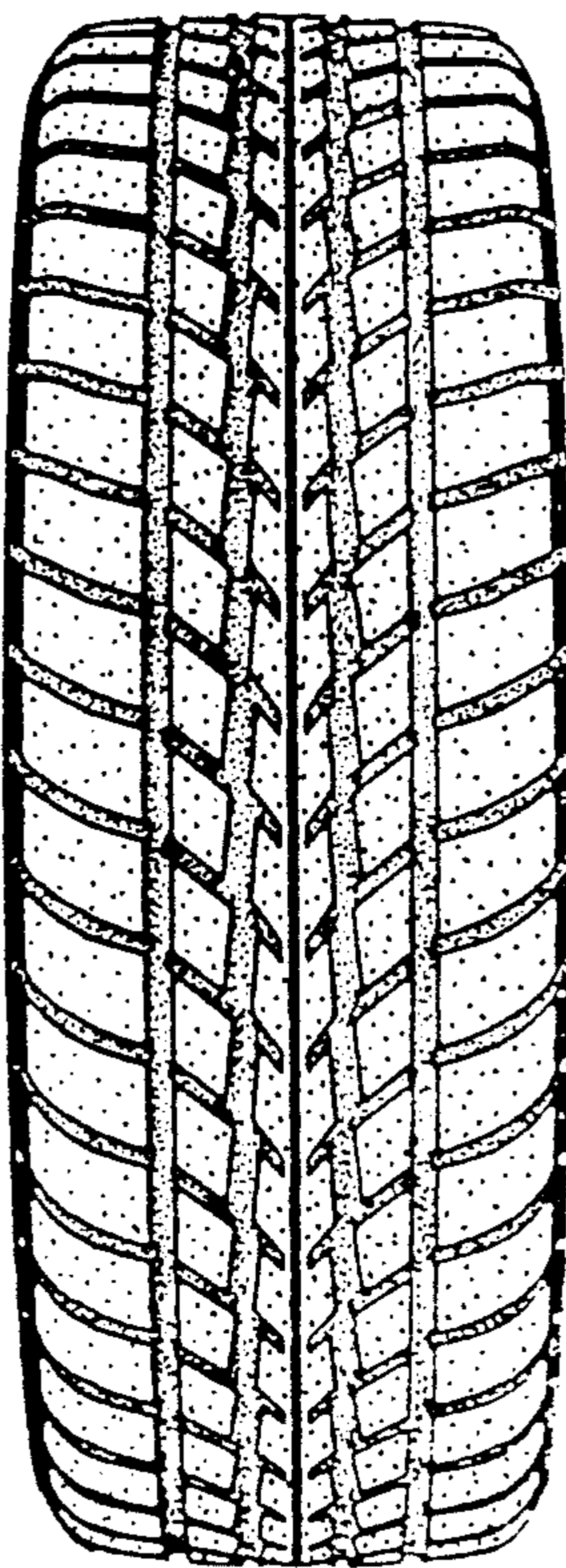

FIG. 3

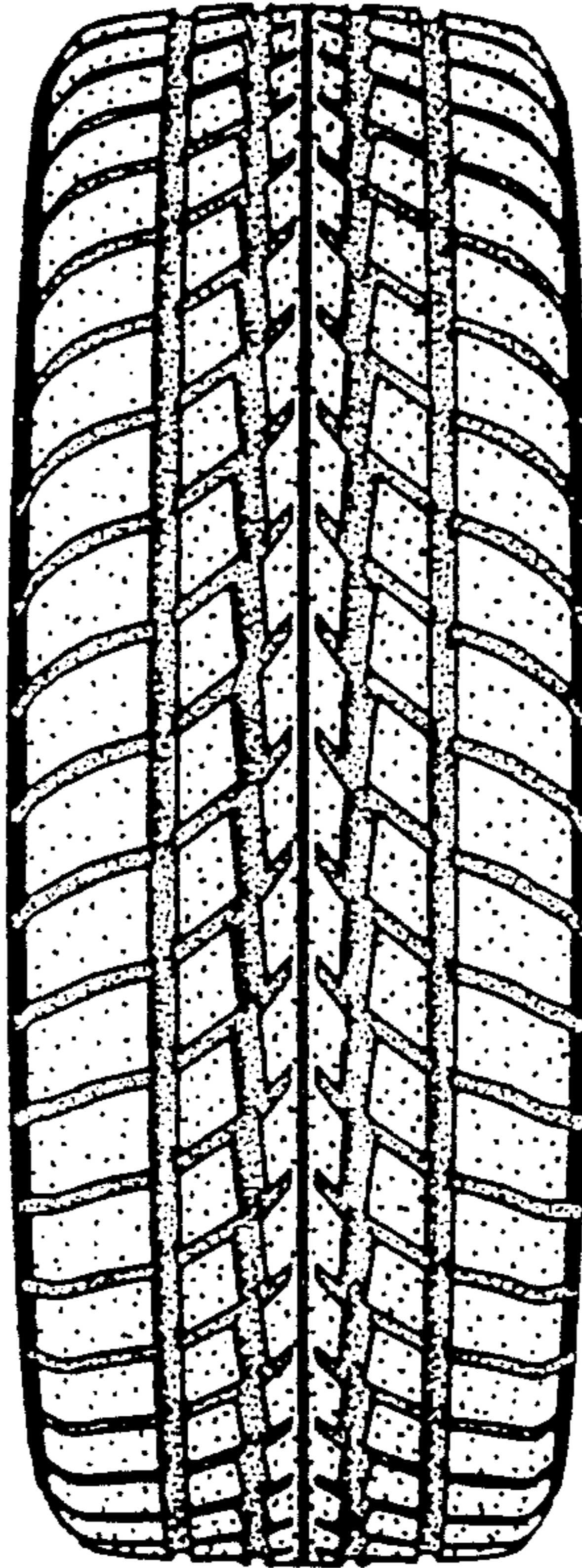

FIG. 4

