



US00D330972S

United States Patent [19]

[11] Patent Number: **Des. 330,972**

Hatfield et al.

[45] Date of Patent: **** Nov. 17, 1992**

- [54] CUP SHAPED SHOE SOLE
- [75] Inventors: **Tinker L. Hatfield**, Portland; **Eric Avar**, Beaverton, both of Oreg.
- [73] Assignees: **Nike, Inc.**; **Nike International**, Beaverton, Oreg.
- [**] Term: **14 Years**
- [21] Appl. No.: **764,482**
- [22] Filed: **Sep. 24, 1991**
- [52] U.S. Cl. **D2/320**
- [58] Field of Search **D2/264, 265, 274, 311, D2/317-321; 36/25 R, 28, 29, 32 R, 43, 44, 59 R, 59 C, 101-107, 114, 132, 136**

- D. 321,978 12/1991 Hatfield D2/320
- D. 322,511 12/1991 Lucas D2/320
- D. 323,418 1/1992 Hatfield D2/314
- D. 323,423 1/1992 Rogers D2/320
- D. 323,927 2/1992 Rogers D2/320
- D. 325,667 4/1992 Smith, III D2/320
- 4,439,936 4/1984 Clarke et al. 36/102
- 4,449,307 5/1984 Stubblefield 36/32 R

OTHER PUBLICATIONS

Pages 17, 30, 60, 62, and 64 of the Spring 1986 Nike Performance Catalog.
 The cover and p. 4 of the spring 1988 Nike Footwear Catalog.
 Fall 1990 Nike Footwear Catalog, pp. 8, 22, 24 and 32.
 Page 8 of the Fall 1987 Nike Footwear Catalog.

Primary Examiner—Louis Zarfaz
Attorney, Agent, or Firm—Banner, Birch, McKie & Beckett

[56] **References Cited**
U.S. PATENT DOCUMENTS

- D. 255,286 6/1980 Fuzita D2/320
- D. 259,150 5/1991 Cesare et al. D2/320
- D. 262,327 12/1981 Foster D2/320
- D. 265,018 6/1982 Vermonet D2/320
- D. 265,019 6/1982 Vermonet D2/320
- D. 274,956 8/1984 Saruwatari D2/320
- D. 288,027 2/1987 Tonkel D2/320
- D. 294,769 3/1988 Liggett et al. D2/320
- D. 296,152 6/1988 Selbiger D2/320
- D. 308,592 6/1990 Kayano D2/320
- D. 311,447 10/1990 Hatfield D2/320
- D. 311,990 11/1990 Hatfield D2/320
- D. 312,918 12/1990 Aveni D2/314
- D. 313,113 12/1990 Aveni D2/320
- D. 313,114 12/1990 Aveni D2/320
- D. 315,443 3/1991 Hatfield D2/320
- D. 316,324 4/1991 Rogers D2/320
- D. 316,626 5/1991 Hatfield D2/320
- D. 317,828 7/1991 Rogers D2/320
- D. 318,753 8/1991 Hatfield D2/320
- D. 319,331 8/1991 Hatfield et al. D2/320
- D. 319,337 8/1991 Hatfield D2/320
- D. 319,534 9/1991 Rogers D2/320
- D. 320,690 0/1991 Lucas D2/320
- D. 321,590 11/1991 Smith, III D2/320
- D. 321,776 11/1991 Hatfield D2/320
- D. 321,973 12/1991 Hatfield D2/320

[57] **CLAIM**
 The ornamental design for a cup shaped shoe sole, as shown and described.

DESCRIPTION

FIG. 1 is a side elevational view of one side of a cup shaped shoe sole showing my new design;
 FIG. 2 is a side elevational view of the other side of the cup shaped shoe sole shown in FIG. 1;
 FIG. 3 is a front elevational view of the cup shaped shoe sole shown in FIG. 1;
 FIG. 4 is a rear elevational view of the cup shaped shoe sole shown in FIG. 1;
 FIG. 5 is a bottom plan view of the cup shaped shoe sole of FIG. 1;
 FIG. 6 is a cross-sectional view along the line 6—6 in FIG. 5;
 FIG. 7 is a cross-sectional view along the line 7—7 in FIG. 5; and
 FIG. 8 is a cross-sectional view along the line 8—8 in FIG. 5.
 The broken line showing of a shoe upper in FIGS. 1-4 is for illustrative purposes only and forms no part of the claimed design.

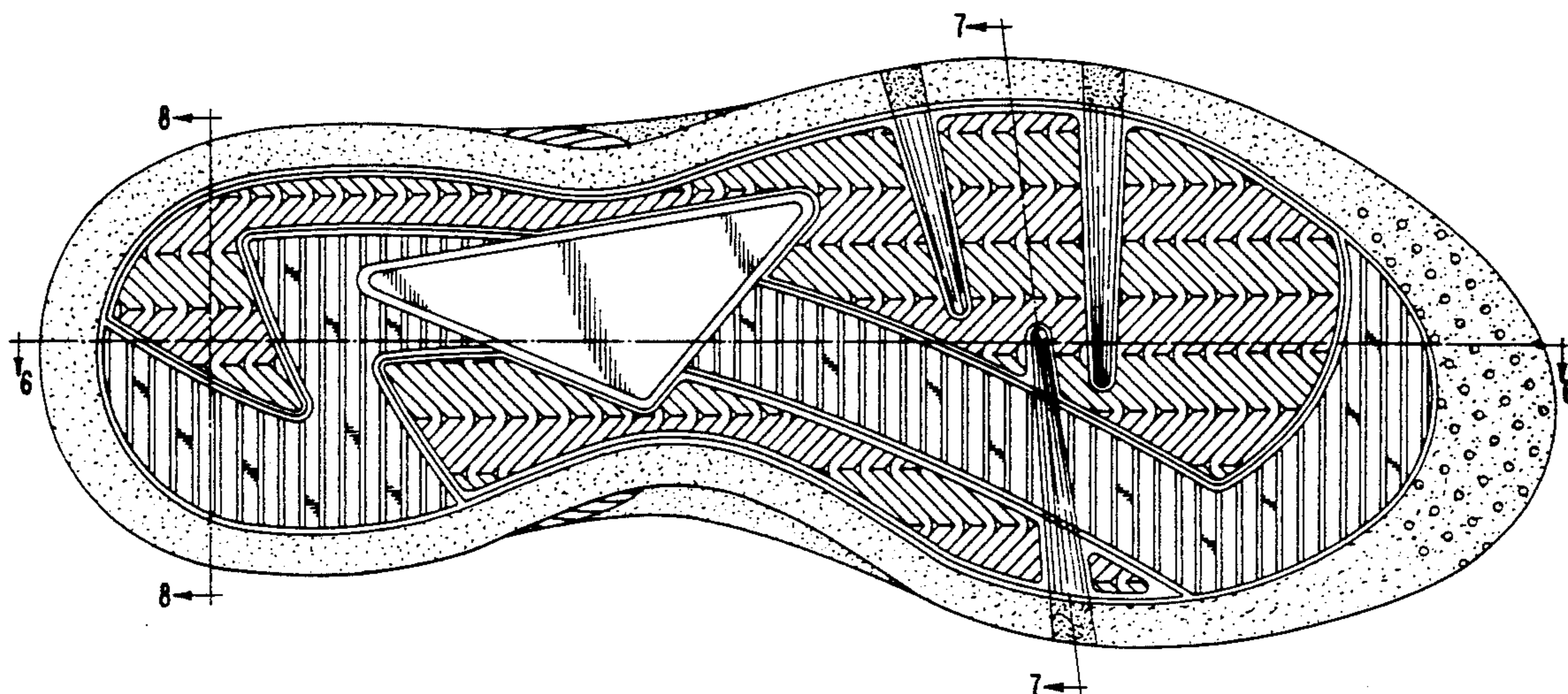

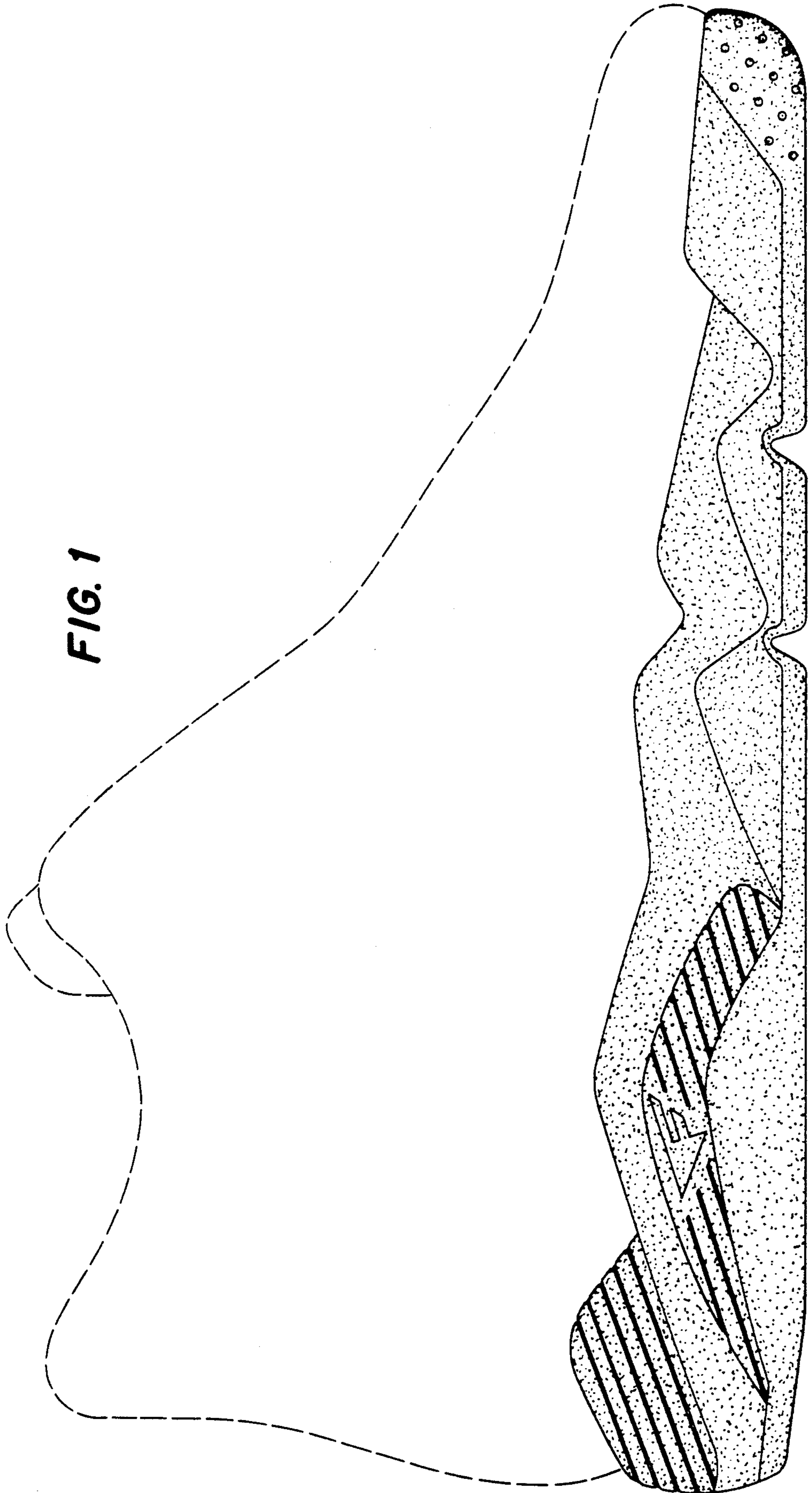

FIG. 1

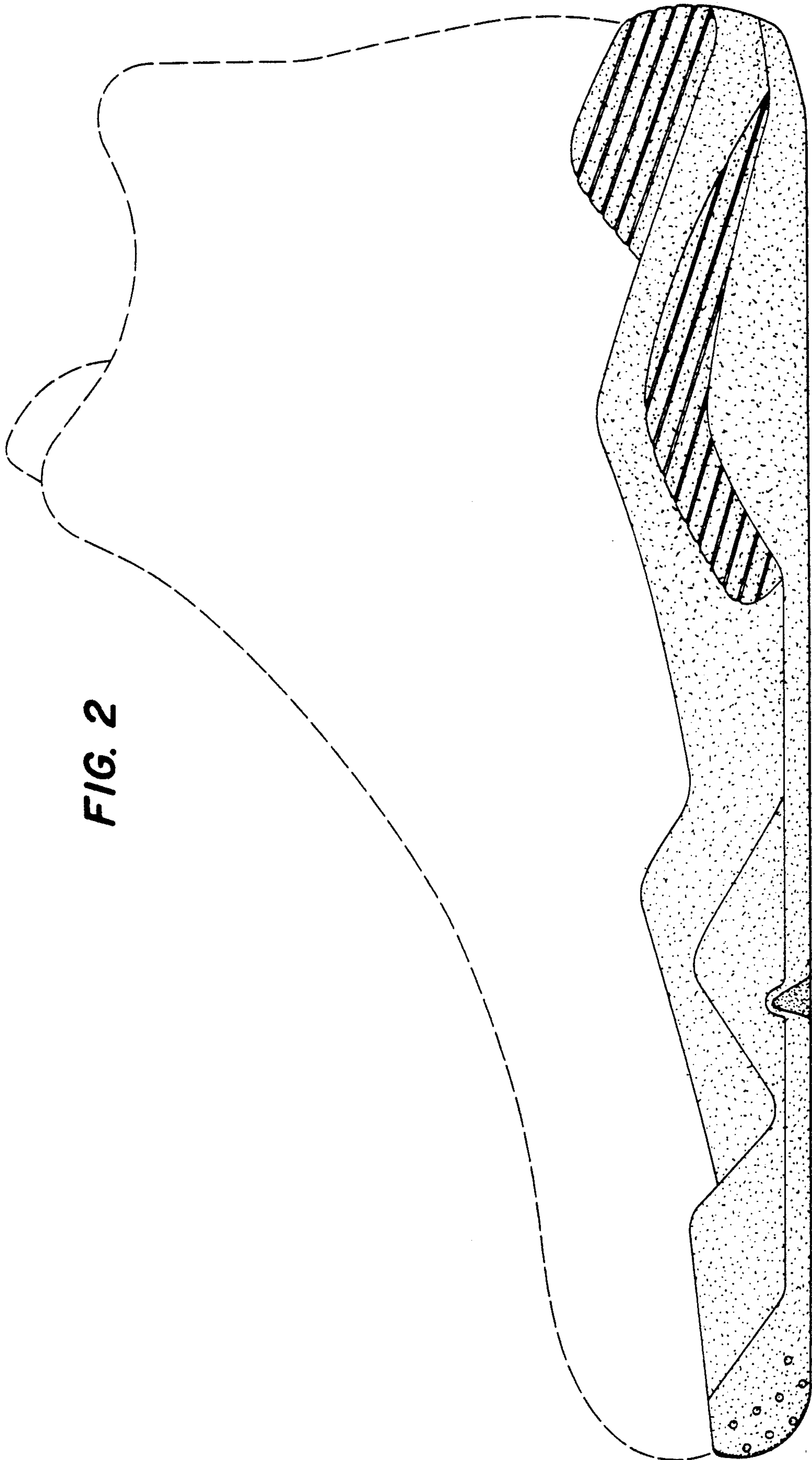

FIG. 2

FIG. 4

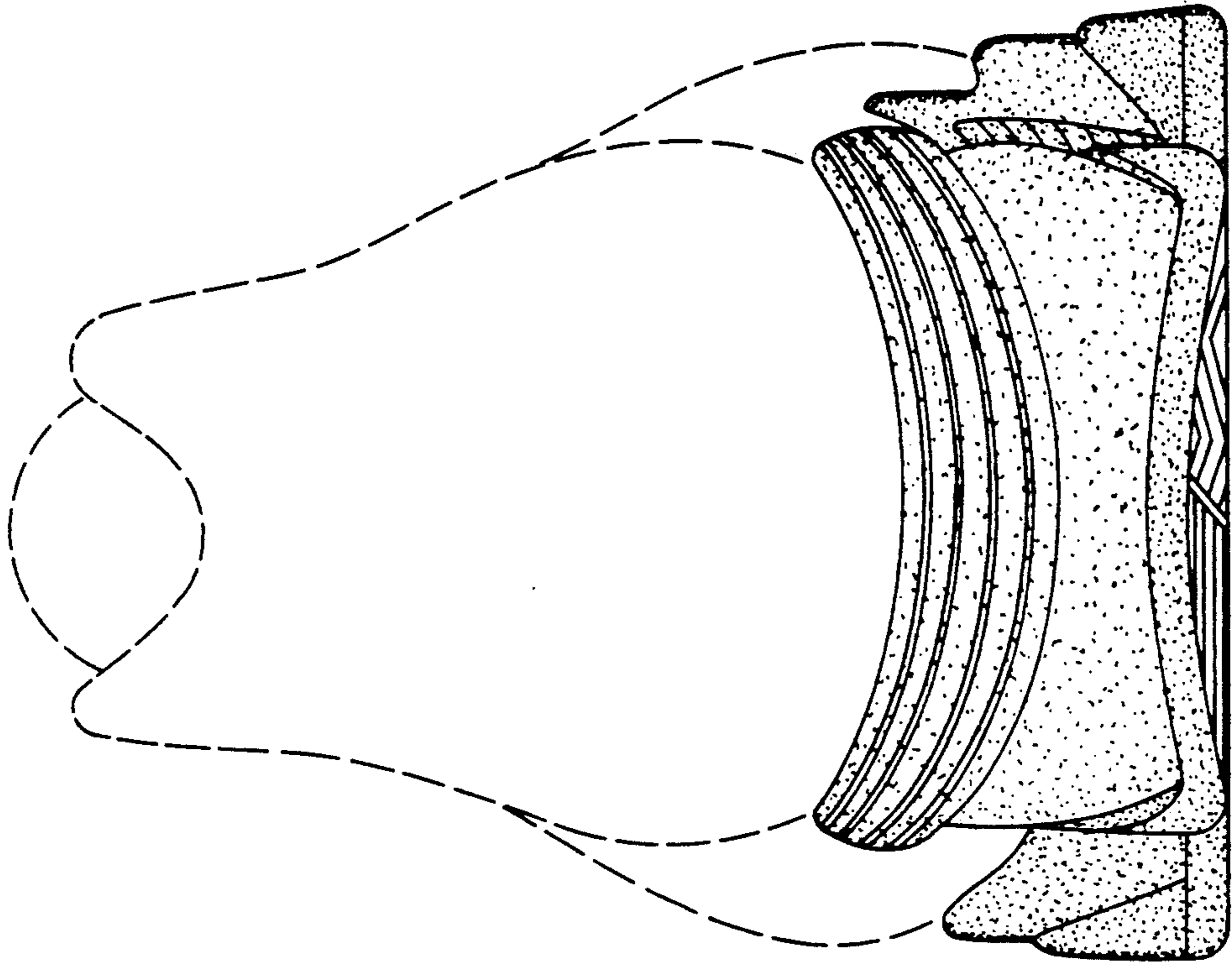

FIG. 3

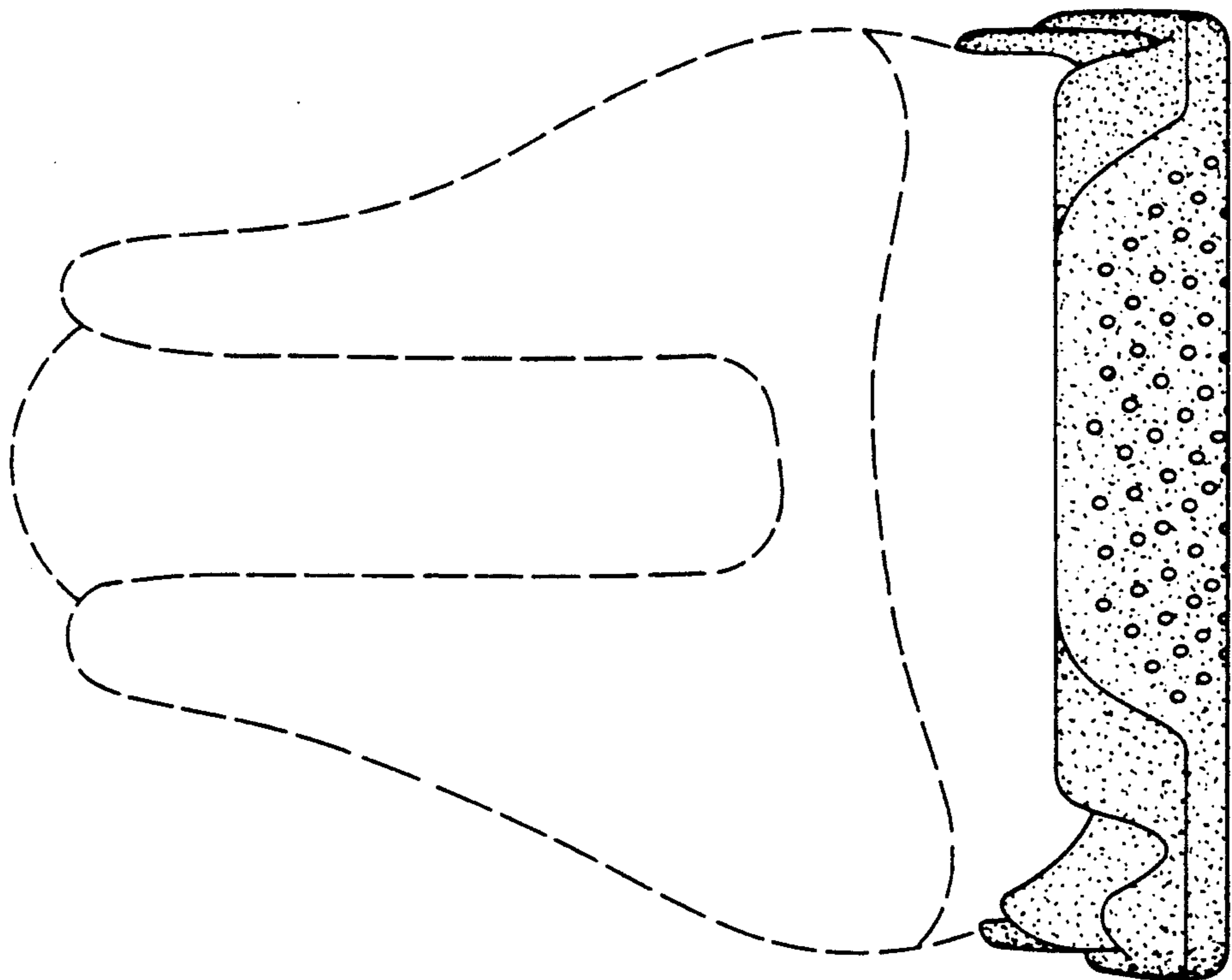
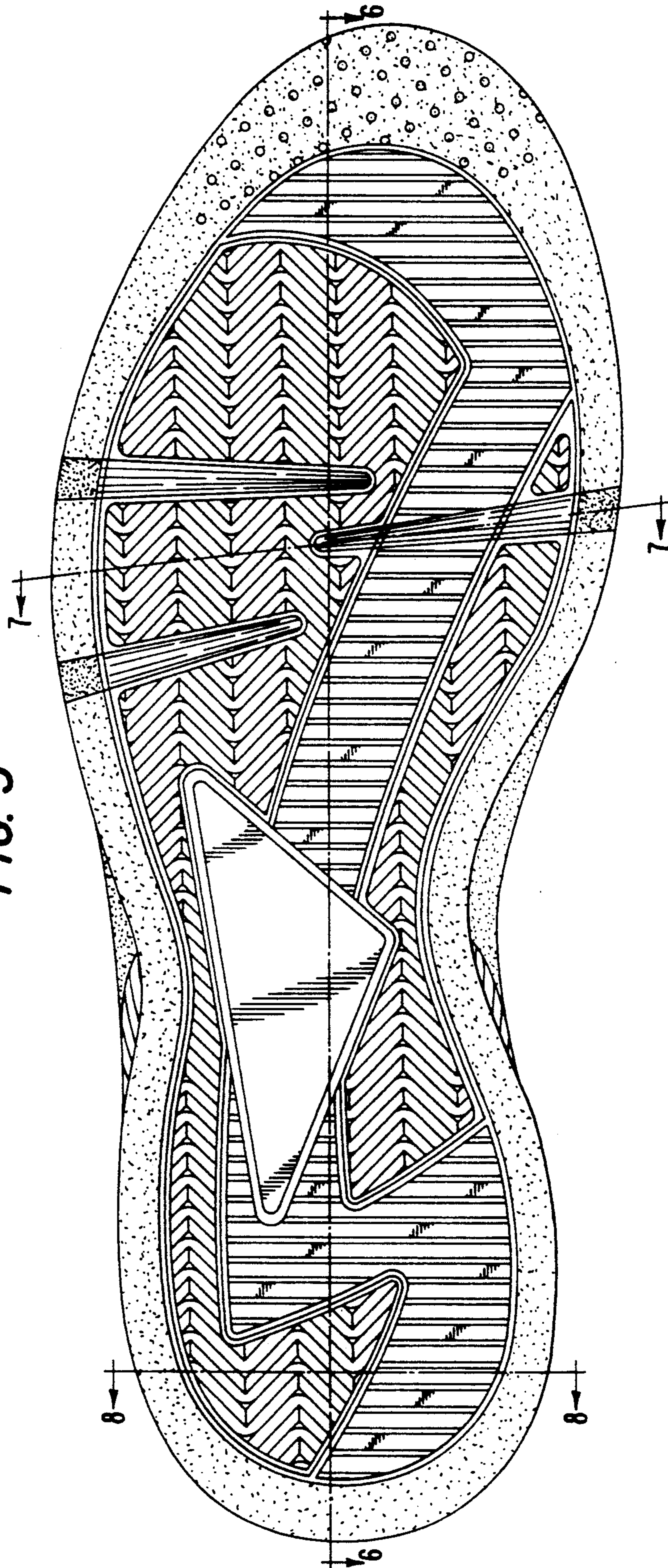

FIG. 5



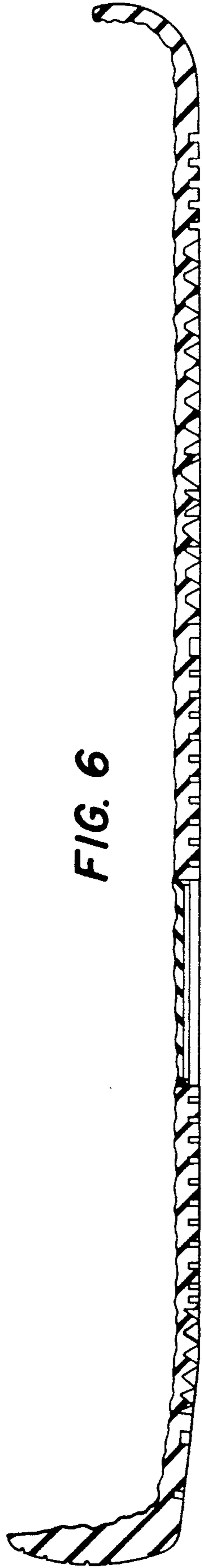

FIG. 6

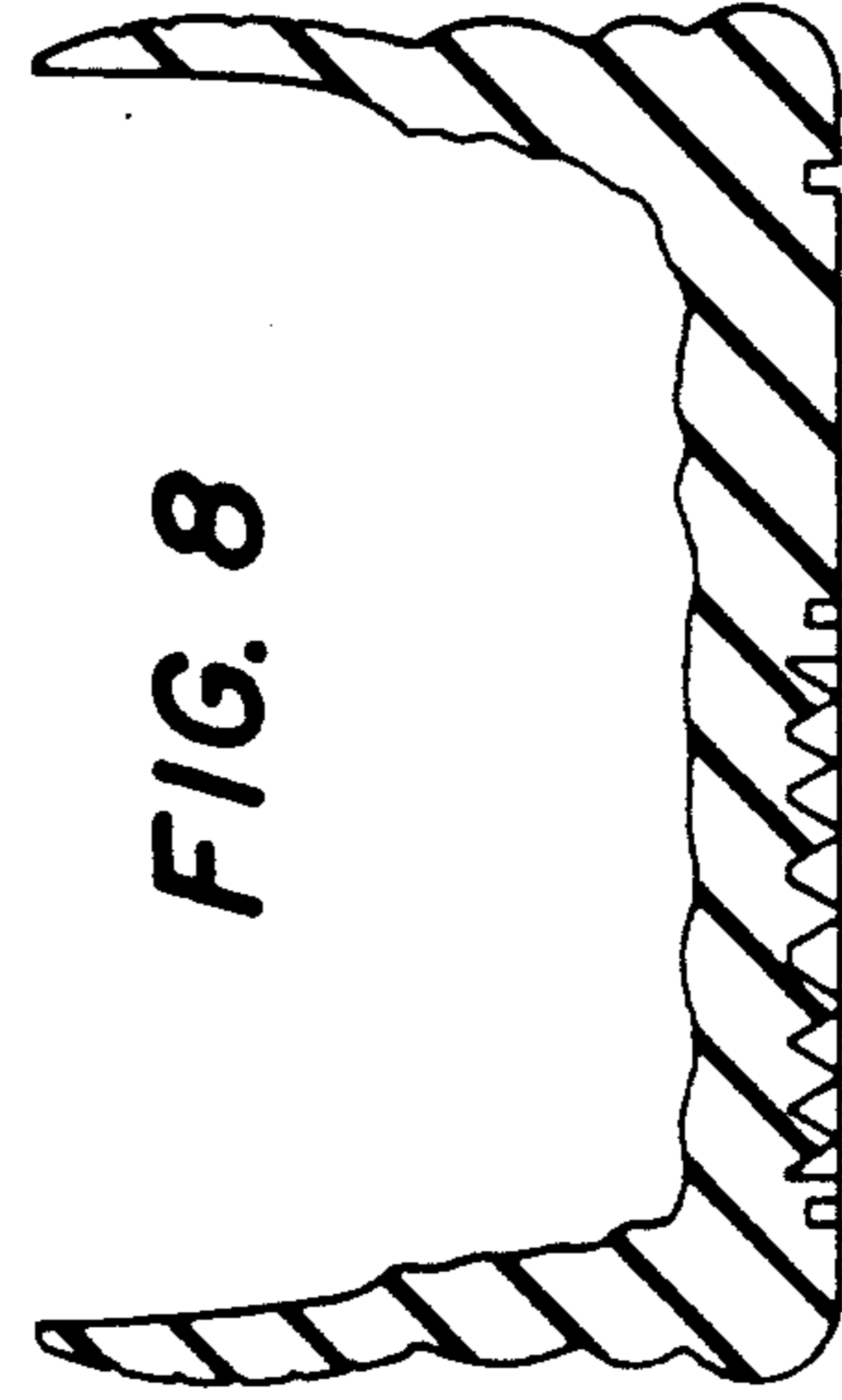

FIG. 8



FIG. 7