



US00D330971S

United States Patent [19]

[11] Patent Number: **Des. 330,971**

Hatfield

[45] Date of Patent: **** Nov. 17, 1992**

[54] **SHOE OUTSOLE BOTTOM**

4,439,936 4/1984 Clark et al. 36/102

[75] Inventor: **Tinker L. Hatfield**, Portland, Oreg.

OTHER PUBLICATIONS

[73] Assignees: **Nike, Inc.; Nike International**, Beaverton, Oreg.

Pp. 17, 30, 60, 62 and 64 of the Spring 1986 Nike Performance Catalog.

[**] Term: **14 Years**

Pp. 14, 60 and 62 of the Fall 1991 Nike Footwear Catalog.

[21] Appl. No.: **764,480**

P. 8 of the Fall 1987 Nike Footwear Catalog.

[22] Filed: **Sep. 24, 1991**

Primary Examiner—Louis S. Zarfes

[52] U.S. Cl. **D2/320**

Attorney, Agent, or Firm—Banner, Birch, McKie & Beckett

[58] Field of Search **D2/264, 265, 274, 311, D2/317-321; 36/25 R, 28, 29, 32 R, 43, 44, 101-107, 114, 132, 136**

[56] References Cited

[57] CLAIM

The ornamental design for a shoe outsole bottom, as shown and described.

U.S. PATENT DOCUMENTS

DESCRIPTION

D. 255,286	6/1980	Fuzita	D2/320
D. 294,769	3/1988	Liggett et al.	D2/320
D. 309,669	8/1990	Arai	D2/320
D. 311,447	10/1990	Hatfield	D2/320
D. 315,443	3/1991	Hatfield	D2/320
D. 315,635	3/1991	Hatfield	D2/320
D. 316,324	4/1991	Rogers	D2/320
D. 317,828	7/1991	Rogers	D2/320
D. 318,170	7/1991	Hatfield	D2/320
D. 319,331	8/1991	Hatfield et al.	D2/320
D. 319,334	8/1991	Kiyosawa	D2/320
D. 319,337	8/1991	Hatfield	D2/320
D. 319,534	9/1991	Rogers	D2/320
D. 320,690	10/1991	Lucas	D2/320
D. 321,590	11/1991	Smith, III	D2/320
D. 321,973	12/1991	Hatfield	D2/320
D. 321,978	12/1991	Hatfield	D2/320
D. 322,511	12/1991	Lucas	D2/320

FIG. 1 is a bottom plan view of a shoe outsole bottom showing my new design;

FIG. 2 is a side elevational view of the shoe outsole shown in FIG. 1;

FIG. 3 is a side elevational view of the other side of the shoe outsole shown in FIG. 1;

FIG. 4 is a front elevational view of the shoe outsole shown in FIG. 1;

FIG. 5 is a rear elevational view of the shoe outsole shown in FIG. 1;

FIG. 6 is a cross-sectional view along the line 6—6 in FIG. 1;

FIG. 7 is a cross-sectional view along the line 7—7 in FIG. 1; and,

FIG. 8 is a cross-sectional view along the line 8—8 in FIG. 1.

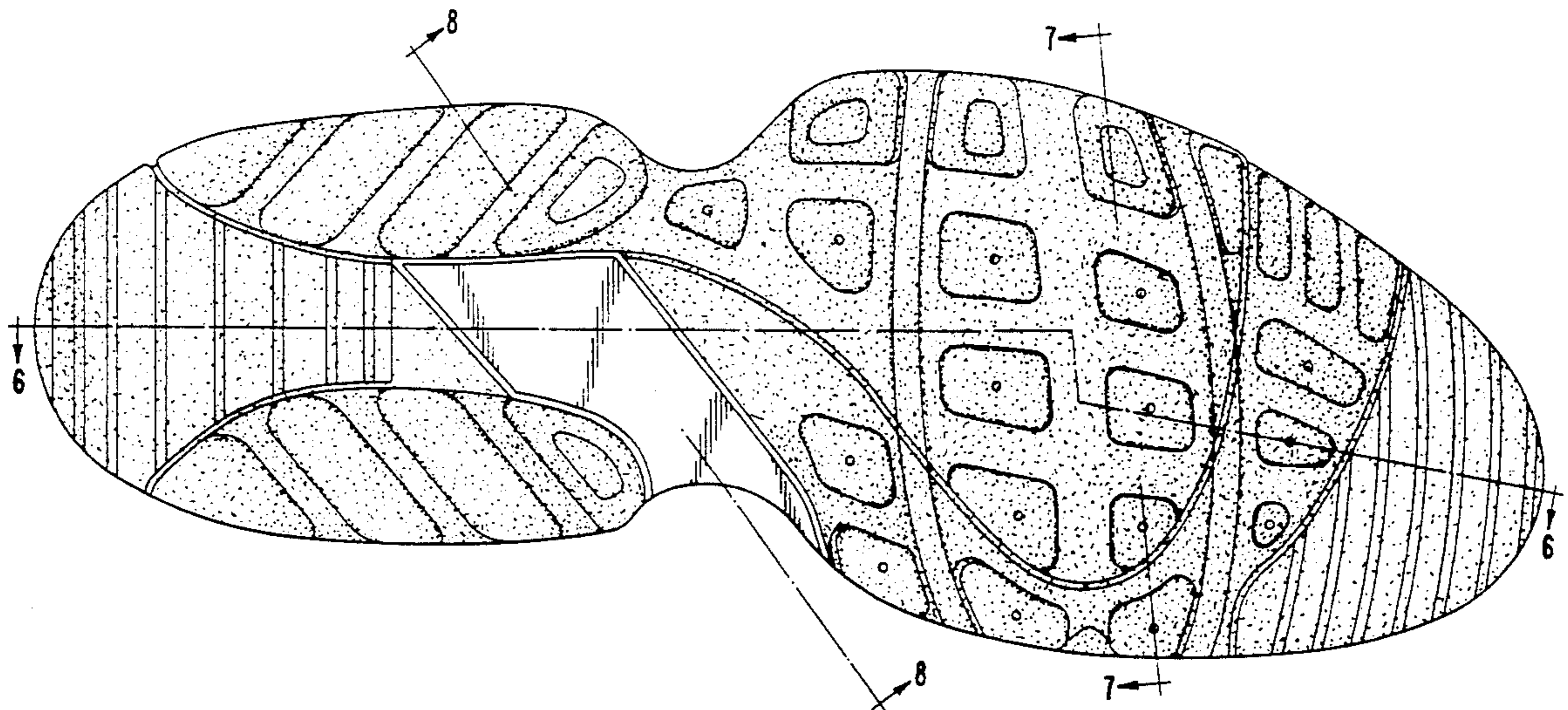

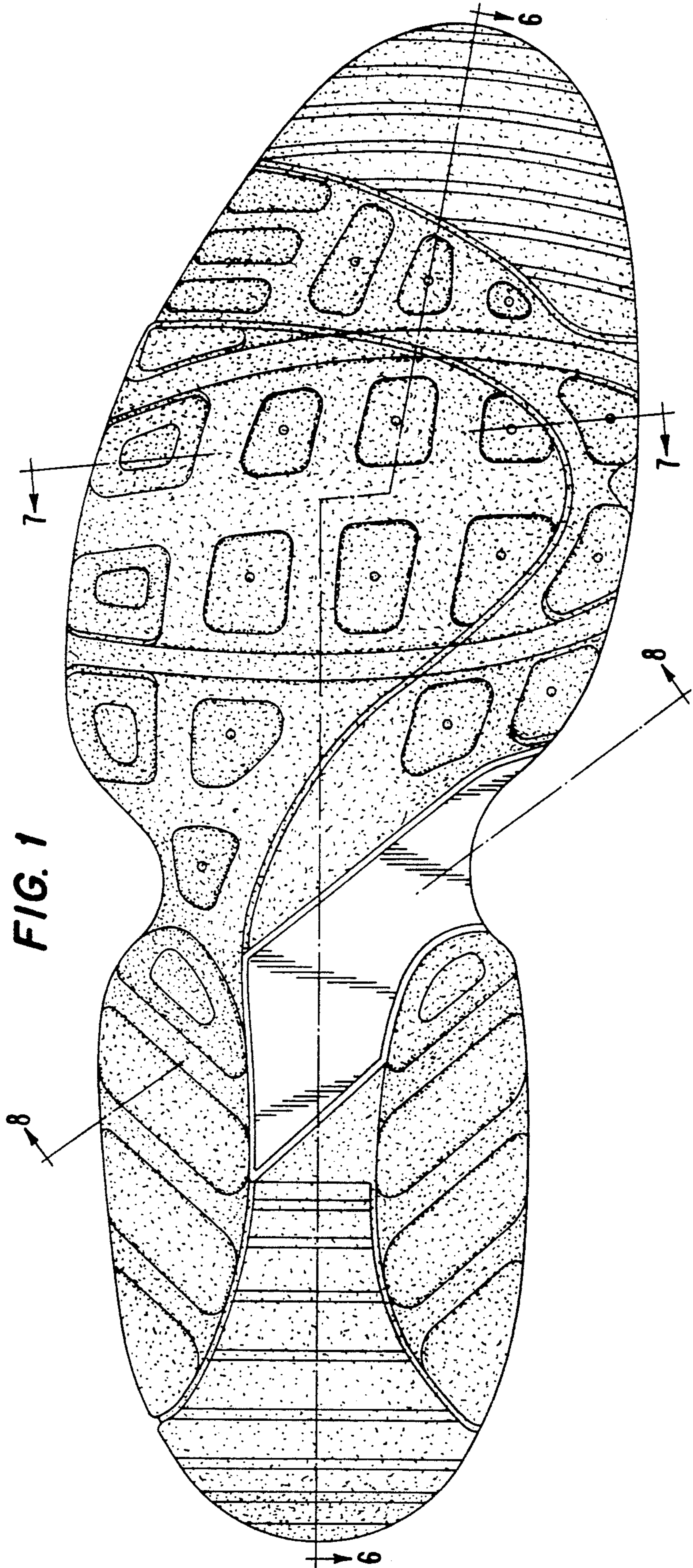

FIG. 1

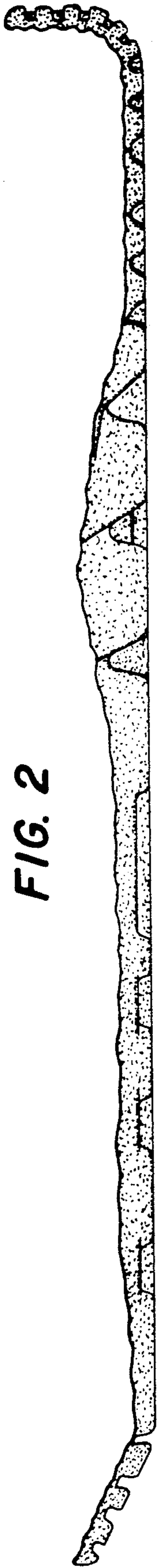

FIG. 2

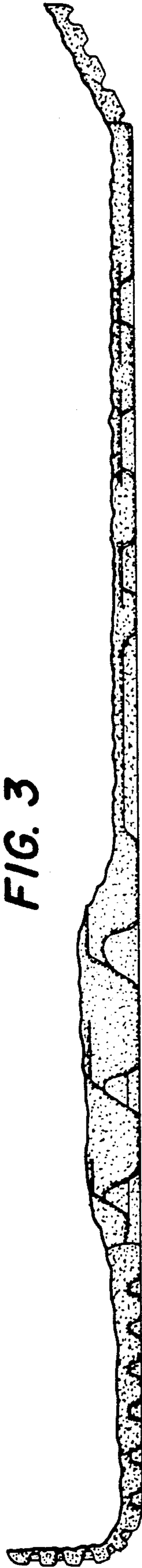

FIG. 3

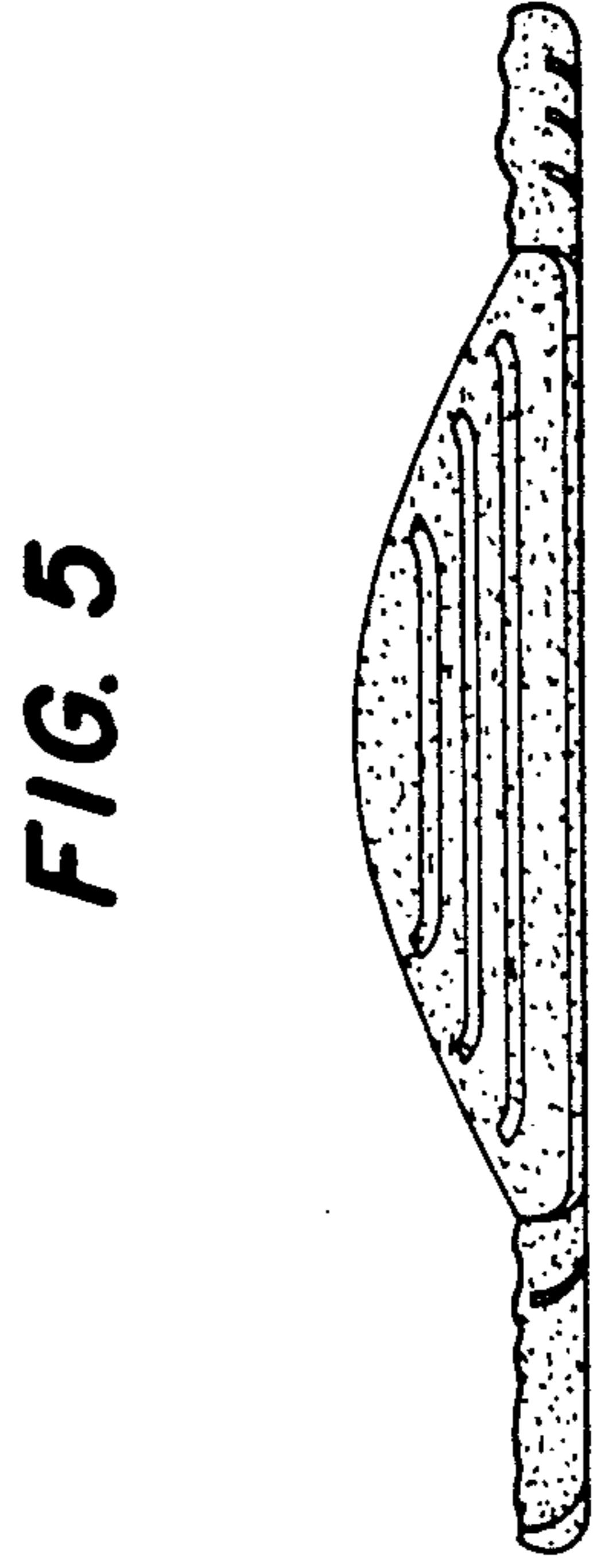

FIG. 5

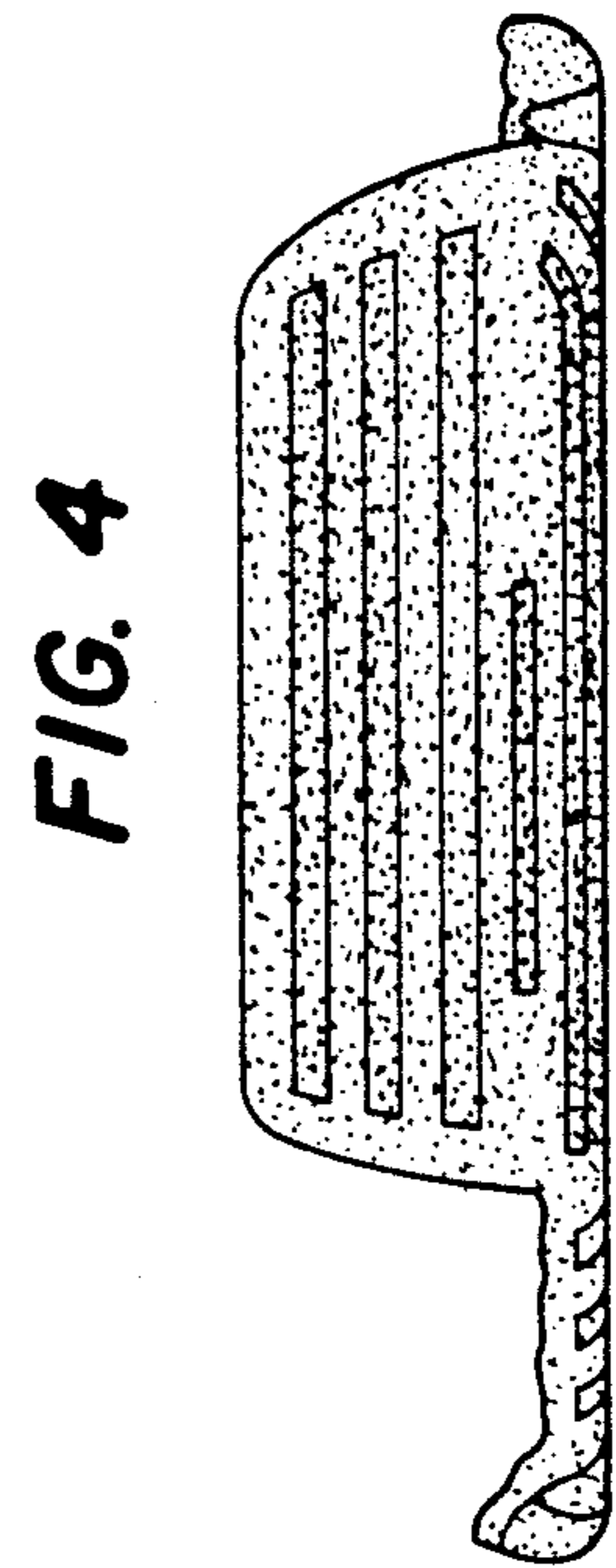

FIG. 4

FIG. 6

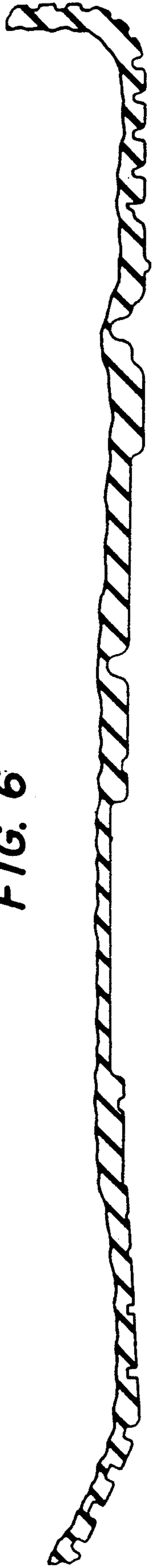

FIG. 7



FIG. 8

