



US00D330941S

United States Patent [19]

[11] Patent Number: **Des. 330,941**

Georgescu

[45] Date of Patent: **** Nov. 10, 1992**

[54] CANDLE

D. 250,432 11/1978 Eklund D26/6

[76] Inventor: **Lucian Georgescu**, 9071 Dallas St.,
Apt. B5, La Mesa, Calif. 91942

Primary Examiner—Susan J. Lucas
Attorney, Agent, or Firm—Charles C. Logan, II

[**] Term: **14 Years**

[57] **CLAIM**

[21] Appl. No.: **747,093**

The ornamental design for a candle, as shown and described.

[22] Filed: **Aug. 19, 1991**

[52] U.S. Cl. **D26/6**

[58] Field of Search **D26/9-23,**
D26/6, 7, 96; 431/288-297, 310, 311, 320;
362/392, 810

DESCRIPTION

FIG. 1 is a front elevation view of candle showing my new design and this identical view occurs every ninety degrees around its perimeter;

FIG. 2 is an elevational view taken after rotating FIG. 1 through an angle of 45 degrees and this identical view occurs every ninety degrees around the perimeter of the candle;

FIG. 3 is a top plan view thereof; and,
FIG. 4 is a bottom plan view thereof.

[56] **References Cited**

U.S. PATENT DOCUMENTS

- D. 97,813 12/1935 Guild D26/9
- D. 104,194 4/1937 Liska D26/20

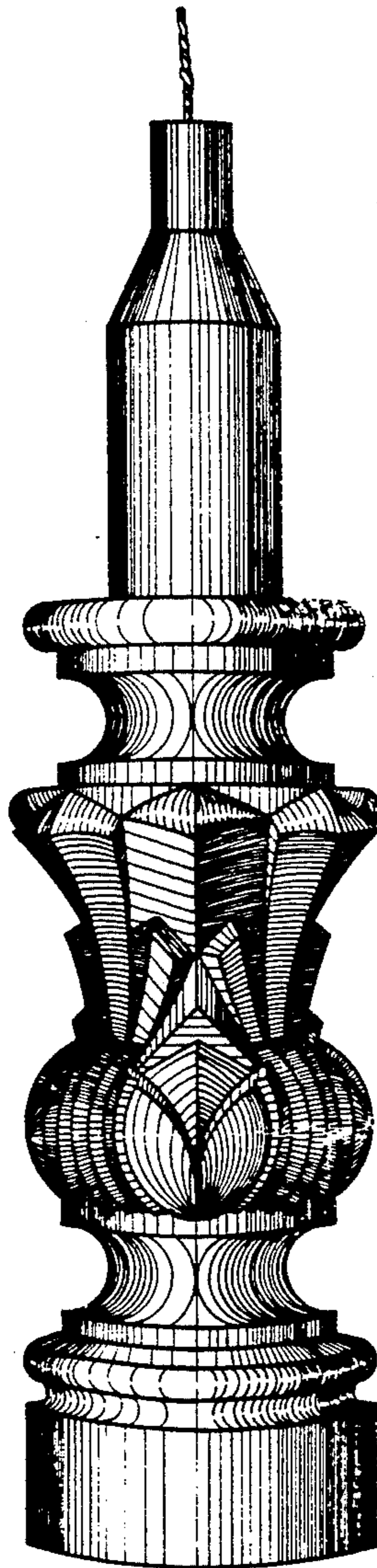

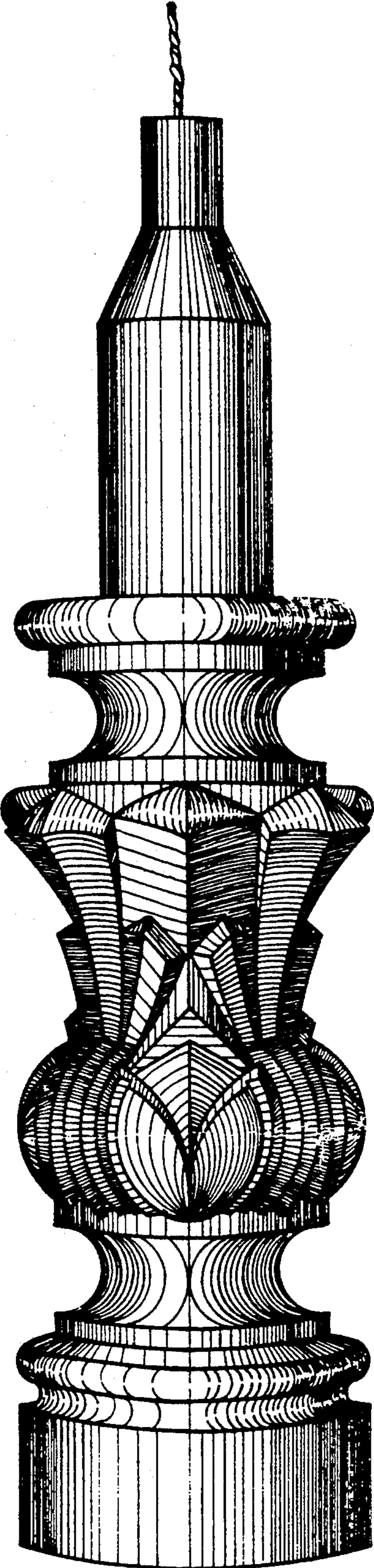

FIGURE 1

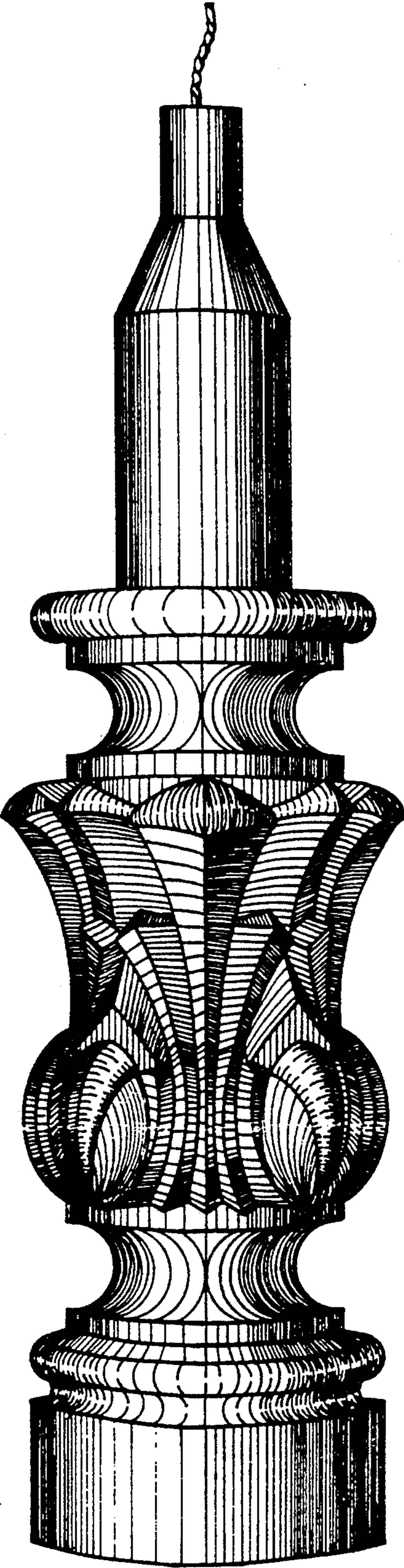

FIGURE 2

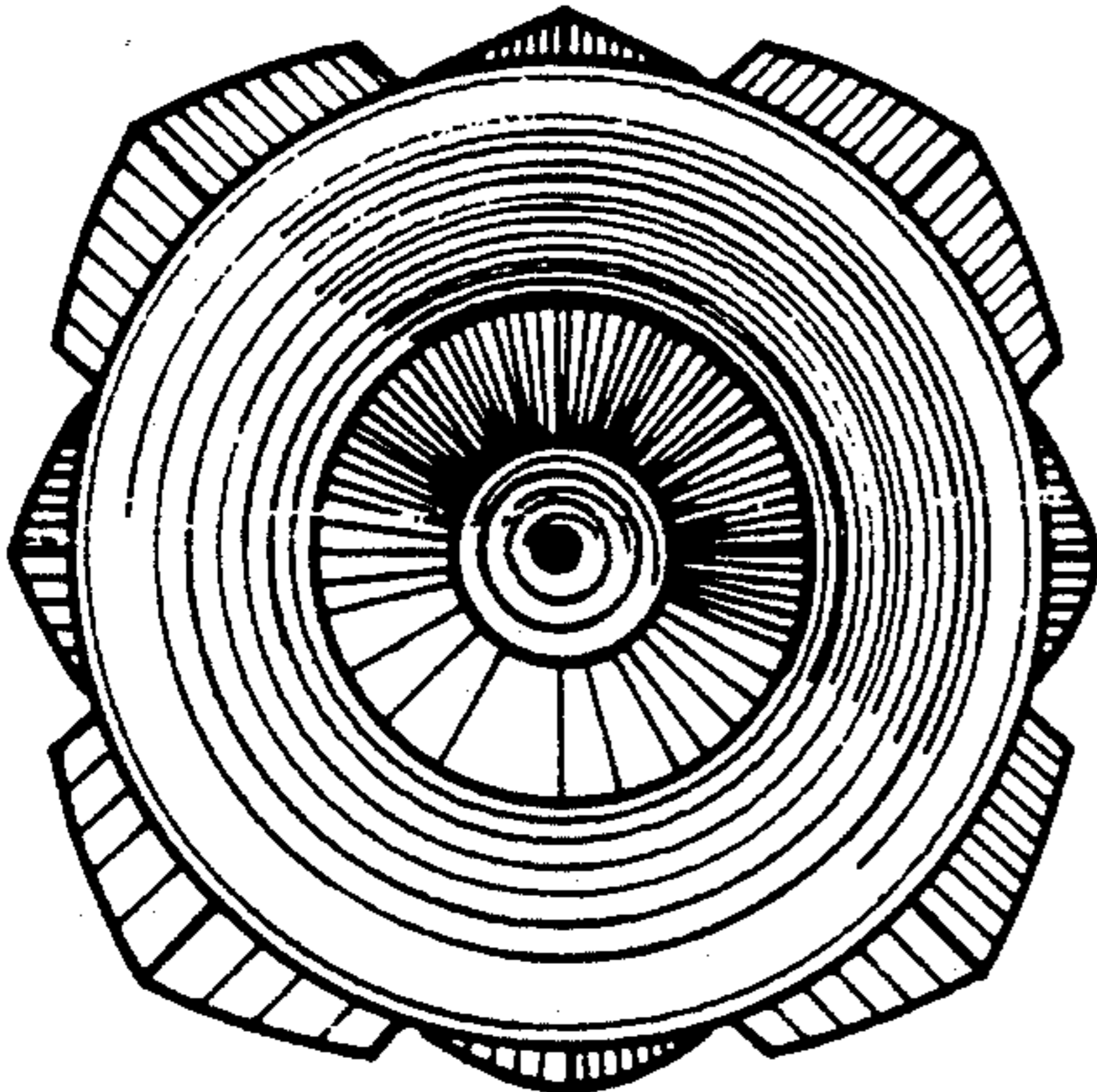

FIGURE 3

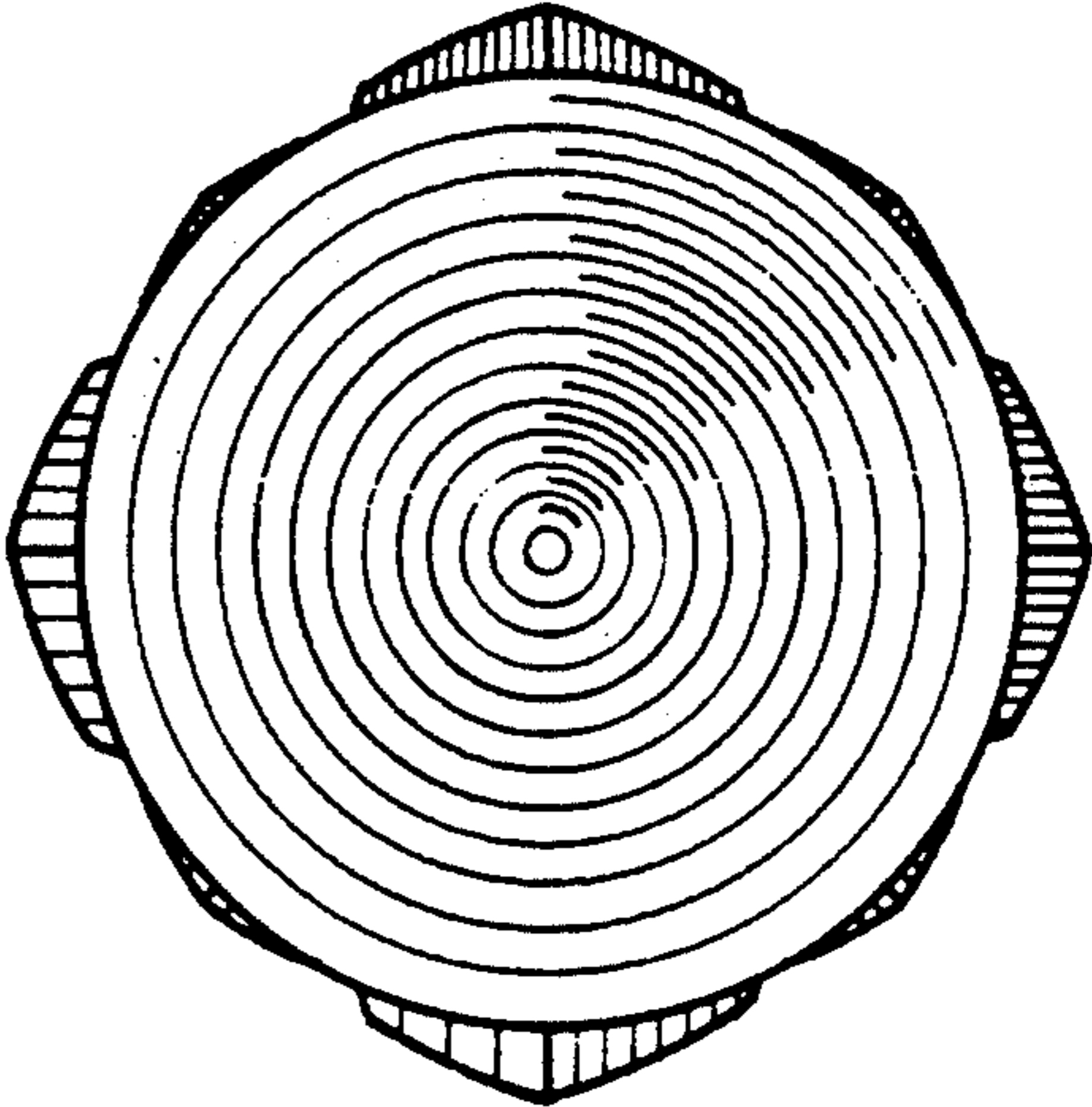

FIGURE 4