



US00D330799S

# United States Patent [19]

[11] Patent Number: **Des. 330,799**

**Hatfield**

[45] Date of Patent: **\*\* Nov. 10, 1992**

- [54] **CUP SHAPED SHOE SOLE**
- [75] Inventor: **Tinker Hatfield, Portland, Oreg.**
- [73] Assignees: **Nike Inc.; Nike International, both of Beaverton, Oreg.**
- [\*\*] Term: **14 Years**
- [21] Appl. No.: **764,481**
- [22] Filed: **Sep. 24, 1991**
- [52] U.S. Cl. .... **D2/320**
- [58] Field of Search ..... **D2/264, 265, 310, 314, D2/274, 317-321; 36/25 R, 28, 29, 32 R, 43, 44, 59 R, 59 C, 101-107, 114, 132, 136**

- D. 323,423 1/1992 Rogers ..... D2/320
- 4,439,936 4/1984 Clarke et al. .... 36/102

### OTHER PUBLICATIONS

Pages 17, 30, 60, 62, and 64 of the Spring 1986 Nike Performance Catalog.  
 Pages 14, 60, and 62 of the Fall 1991 Nike Footwear Catalog.  
 Page 8 of the Fall 1987 Nike Footwear Catalog.

*Primary Examiner*—Louis S. Zarfaz  
*Attorney, Agent, or Firm*—Banner, Birch, McKie & Beckett

### [56] References Cited

#### U.S. PATENT DOCUMENTS

- D. 255,286 6/1980 Fuzita ..... D2/320
- D. 294,769 3/1988 Liggett et al. .... D2/320
- D. 296,152 6/1988 Selbiger ..... D2/320
- D. 309,669 8/1990 Arai ..... D2/320
- D. 311,447 10/1990 Hatfield ..... D2/320
- D. 312,918 12/1990 Aveni ..... D2/314
- D. 315,443 3/1991 Hatfield ..... D2/320
- D. 315,635 3/1991 Hatfield et al. .... D2/320
- D. 316,324 4/1991 Rogers ..... D2/320
- D. 317,828 7/1991 Rogers ..... D2/320
- D. 318,170 7/1991 Hatfield ..... D2/320
- D. 319,331 8/1991 Hatfield et al. .... D2/320
- D. 319,334 8/1991 Kiyosawa ..... D2/320
- D. 319,337 8/1991 Hatfield ..... D2/320
- D. 319,534 9/1991 Rogers ..... D2/320
- D. 320,690 10/1991 Lucas ..... D2/320
- D. 321,590 11/1991 Smith, III ..... D2/320
- D. 321,776 11/1991 Hatfield ..... D2/314
- D. 321,973 12/1991 Hatfield ..... D2/320
- D. 321,978 12/1991 Hatfield ..... D2/320
- D. 322,511 12/1991 Lucas ..... D2/320
- D. 323,418 1/1992 Hatfield ..... D2/314

### [57] CLAIM

The ornamental design for a cup shaped shoe sole, as shown and described.

### DESCRIPTION

FIG. 1 is a side elevational view of one side of a cup shaped shoe sole showing my new design;  
 FIG. 2 is a side elevational view of the other side of the cup shaped shoe sole shown in FIG. 1;  
 FIG. 3 is a front elevational view of the cup shaped shoe sole shown in FIG. 1;  
 FIG. 4 is a rear elevational view of the cup shaped shoe sole shown in FIG. 1;  
 FIG. 5 is a bottom plan view of the cup shaped shoe sole of FIG. 1;  
 FIG. 6 is a cross-sectional view along the line 6—6 in FIG. 5;  
 FIG. 7 is a cross-sectional view along the line 7—7 in FIG. 5; and,  
 FIG. 8 is a cross-sectional view along the line 8—8 in FIG. 5.  
 The broken line showing of a shoes upper in FIGS. 1-4 is for illustrative purposes only and forms no part of the claimed design.

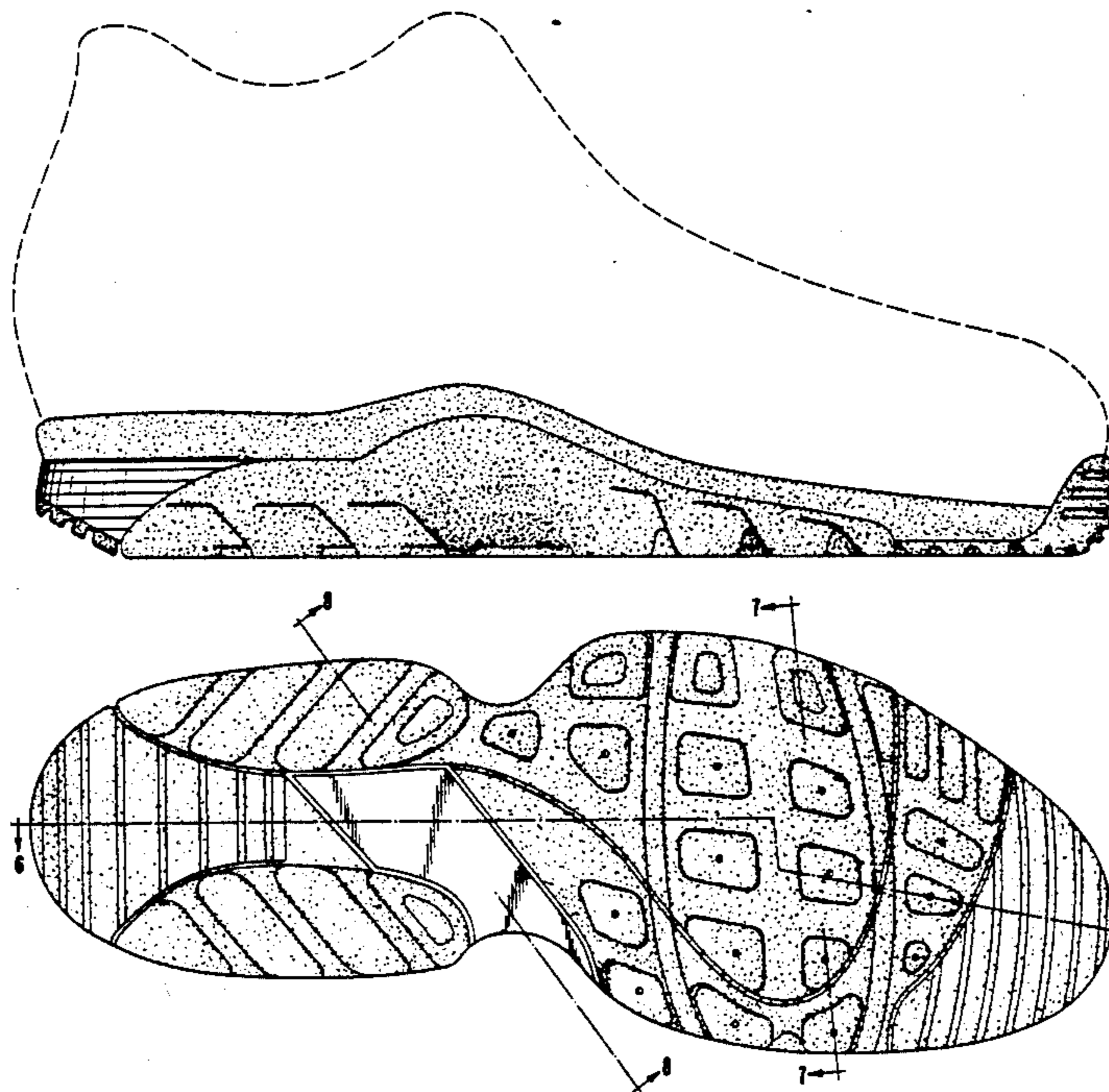

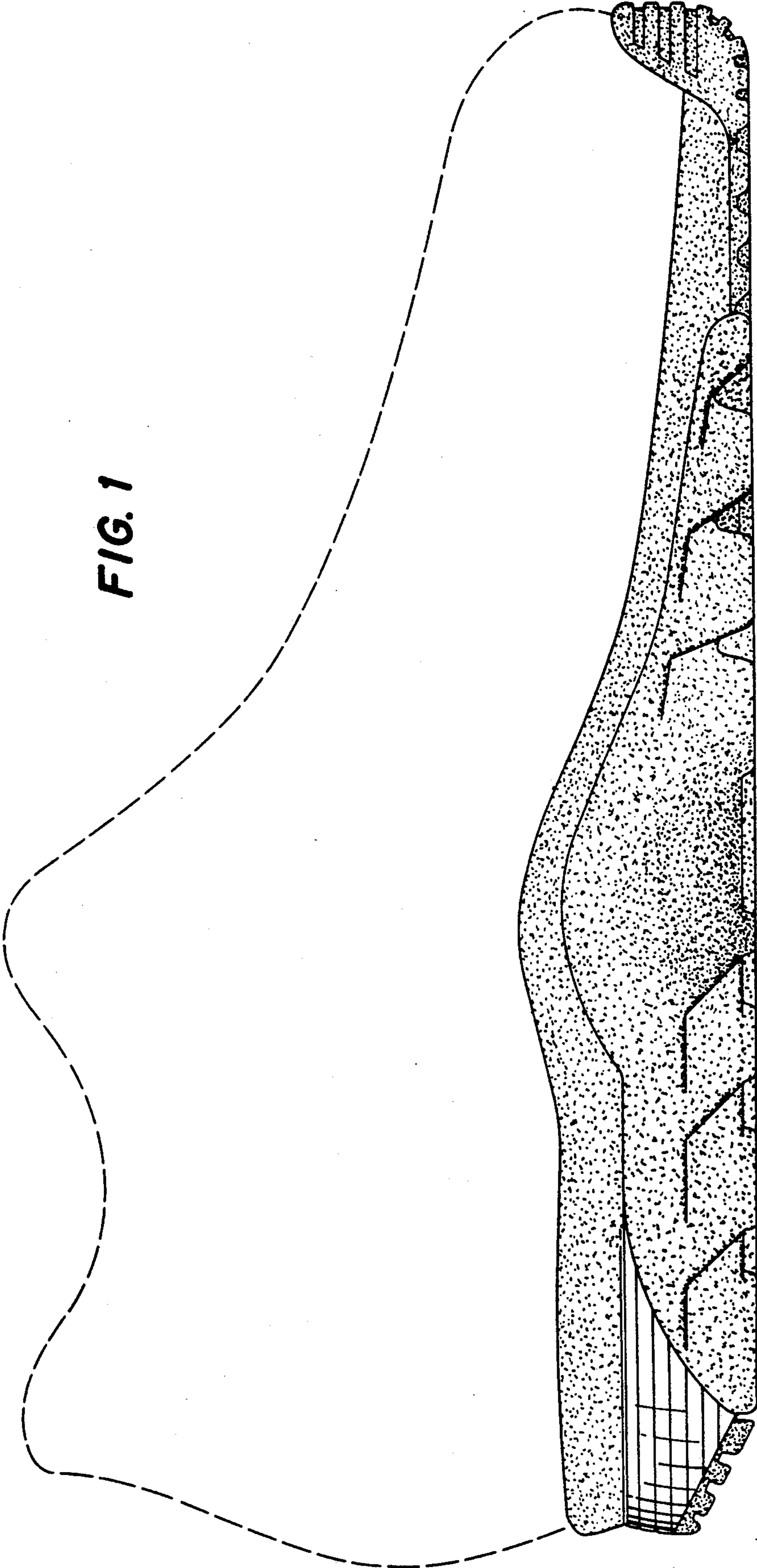

FIG. 1



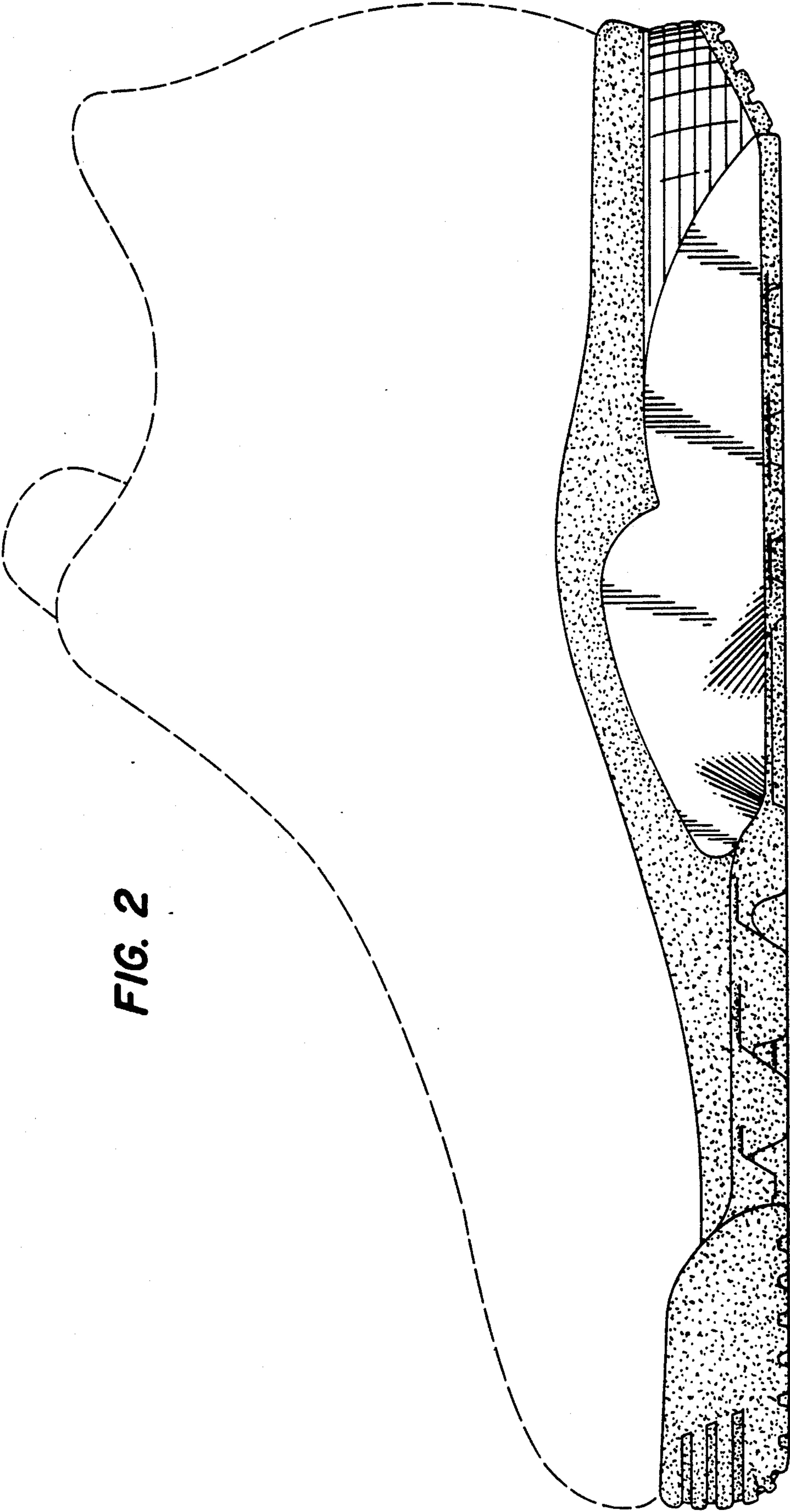
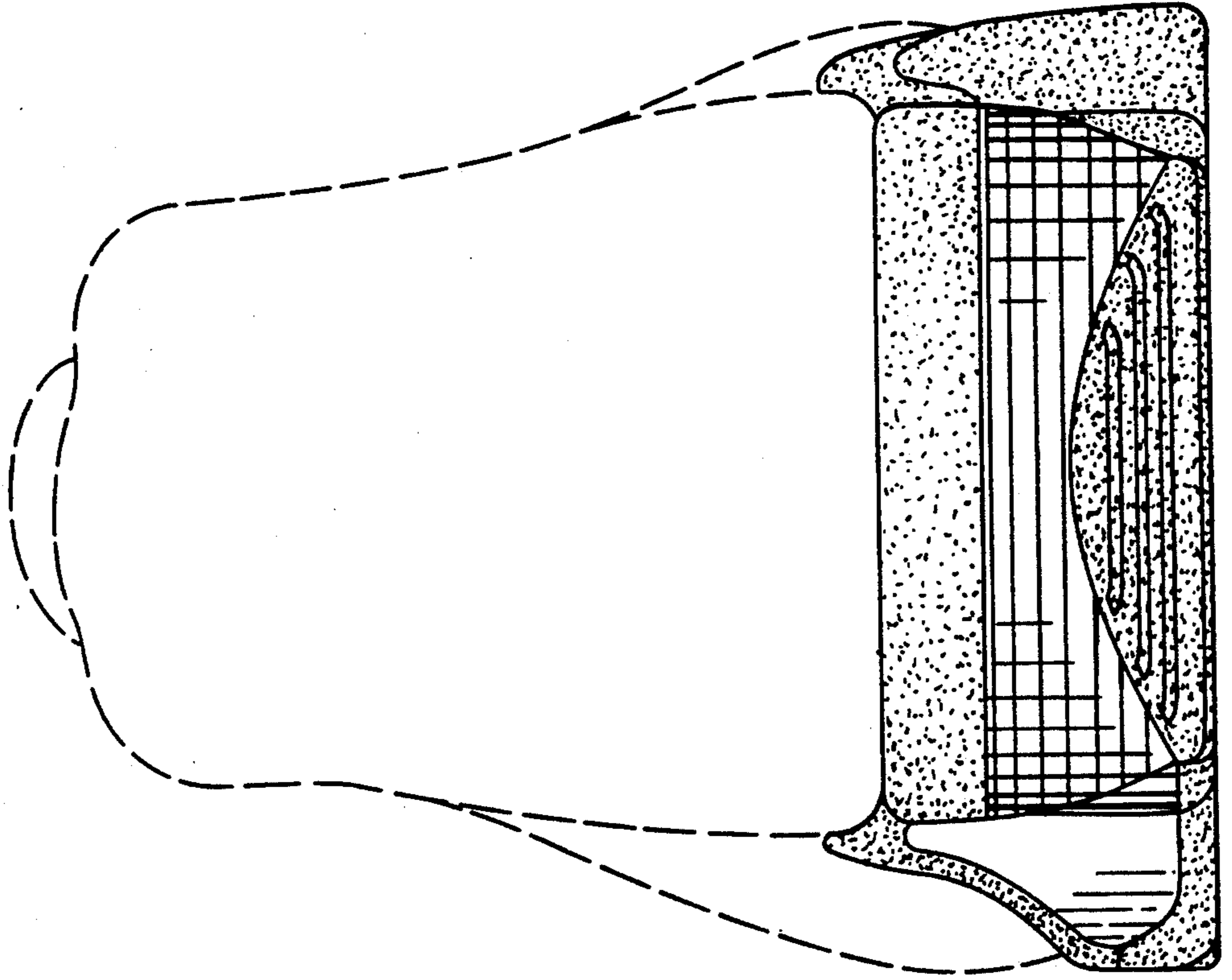
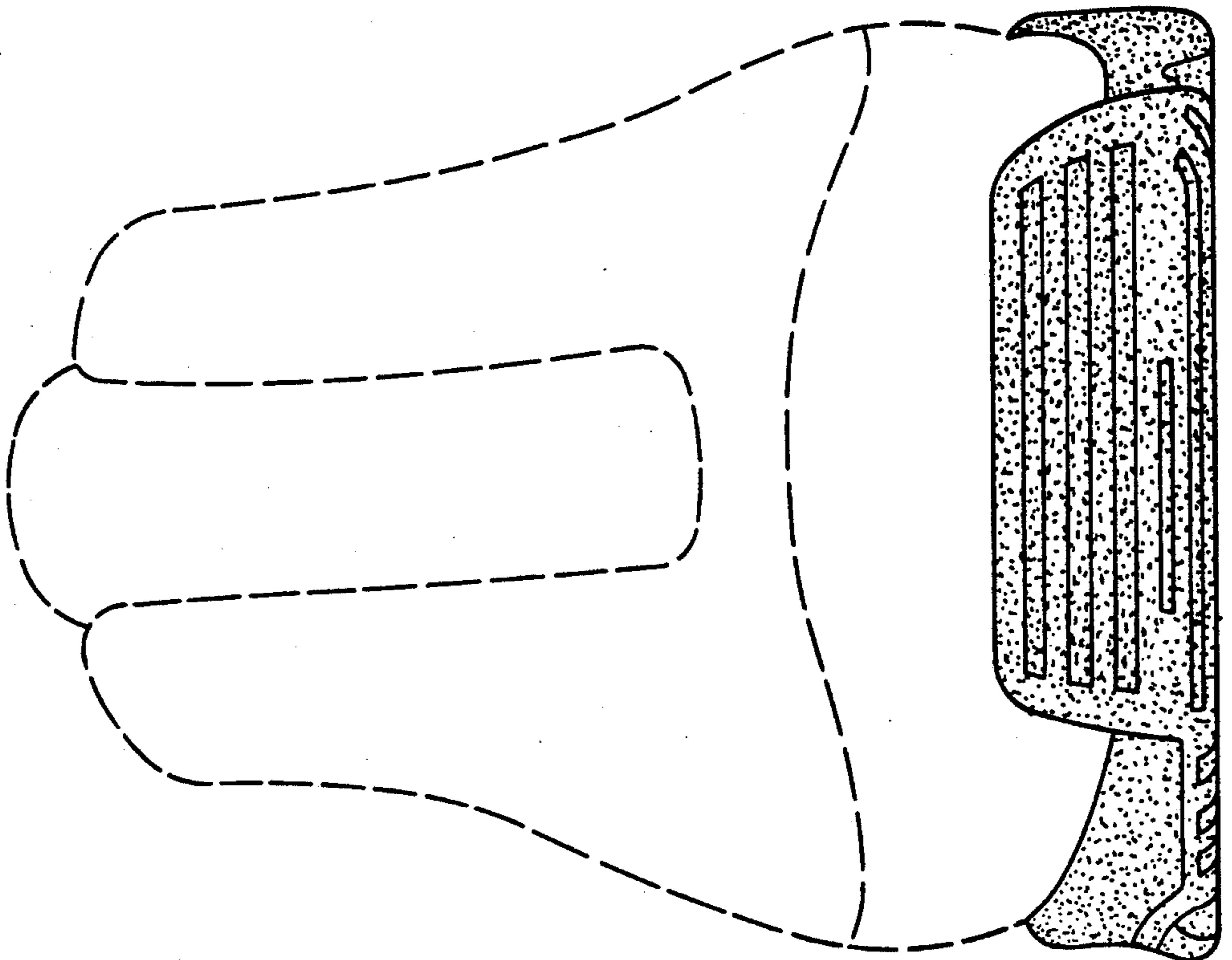

FIG. 2

**FIG. 4**



**FIG. 3**



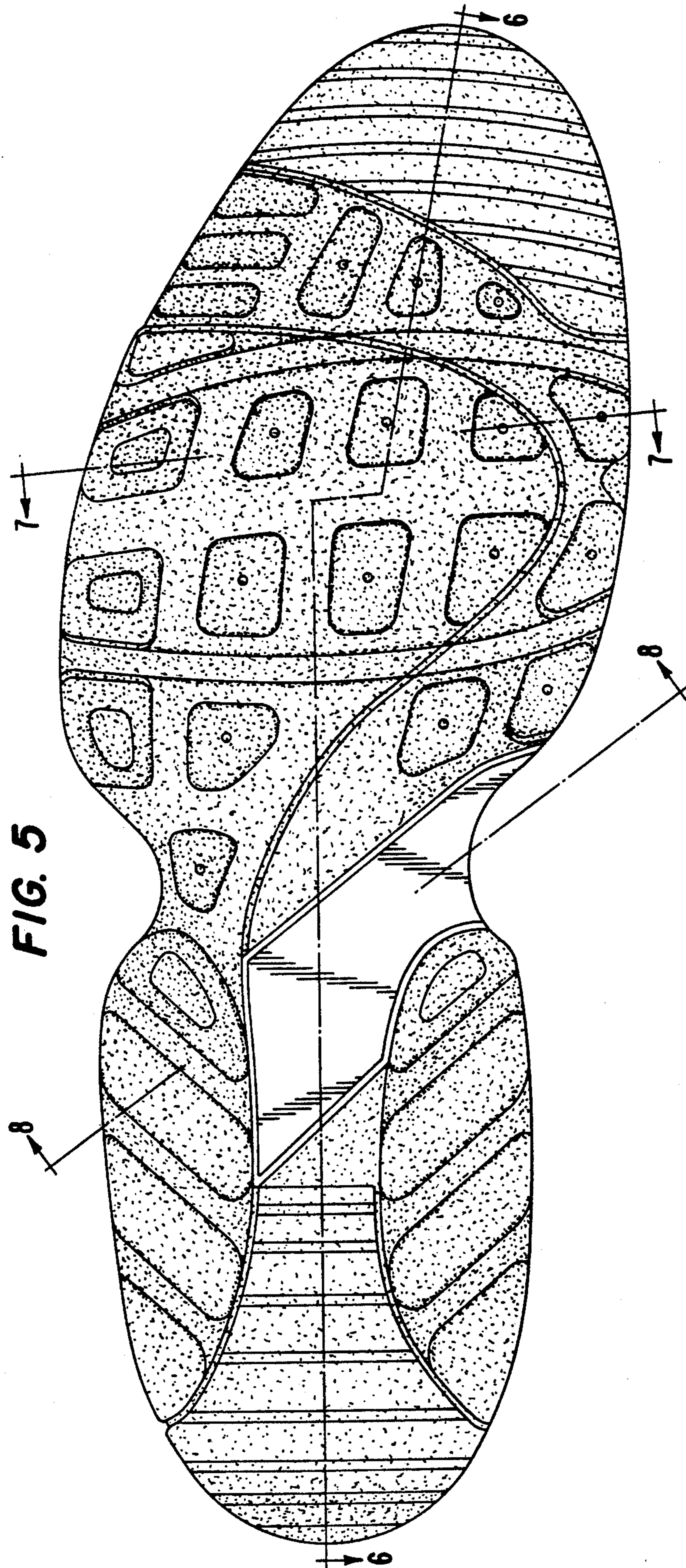



FIG. 6

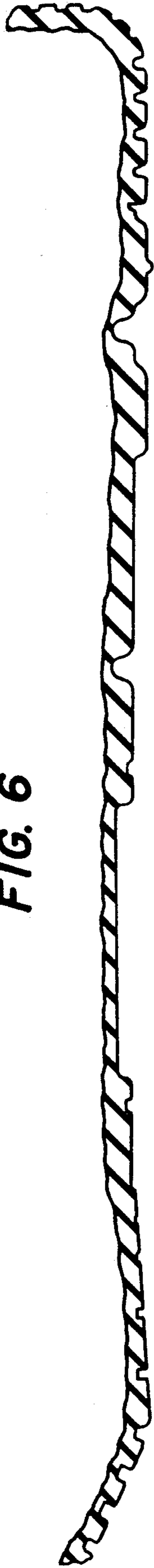

FIG. 8



FIG. 7

