



US00D330792S

United States Patent [19] Colley

[11] Patent Number: **Des. 330,792**

[45] Date of Patent: **** Nov. 3, 1992**

[54] ELECTRICAL CONNECTOR LOCK BOX

[76] Inventor: **Steven C. Colley**, 5767 Lakeville Rd.,
Orlando, Fla. 32818

[**] Term: **14 Years**

[21] Appl. No.: **528,187**

[22] Filed: **May 24, 1990**

[52] U.S. Cl. **D99/28; D13/156**

[58] Field of Search **D99/28; D13/156;**
439/147, 369, 367, 133; 174/92, 52.1, 50, 67;
70/57, 6, 61, 277, 336, 344

4,669,281 6/1987 Young 70/57
4,749,363 6/1988 Luska et al. 439/367
4,795,857 1/1989 McInnis 174/92
5,036,488 7/1991 Motarjemi 174/50 X

Primary Examiner—Donald P. Walsh
Assistant Examiner—J. H. Musgrove
Attorney, Agent, or Firm—Richard C. Litman

[57] CLAIM

The ornamental design for an electrical connector lock box, as shown and described.

DESCRIPTION

FIG. 1 is a top, front and right-side perspective view of an electrical connector lock box showing my new design;

FIG. 2 is a right side elevational view thereof;

FIG. 3 is a front elevational view thereof;

FIG. 4 is a rear elevational view thereof; and,

FIG. 5 is a top, front, and, right-side in an open position thereof.

[56] References Cited

U.S. PATENT DOCUMENTS

D. 277,803 2/1985 Franko et al. D99/28
2,891,102 6/1959 Grimes 439/147 X
3,131,985 5/1964 Blonder 70/57 X
4,593,541 6/1986 Hollis 70/57
4,603,931 8/1986 Ruffman 439/133

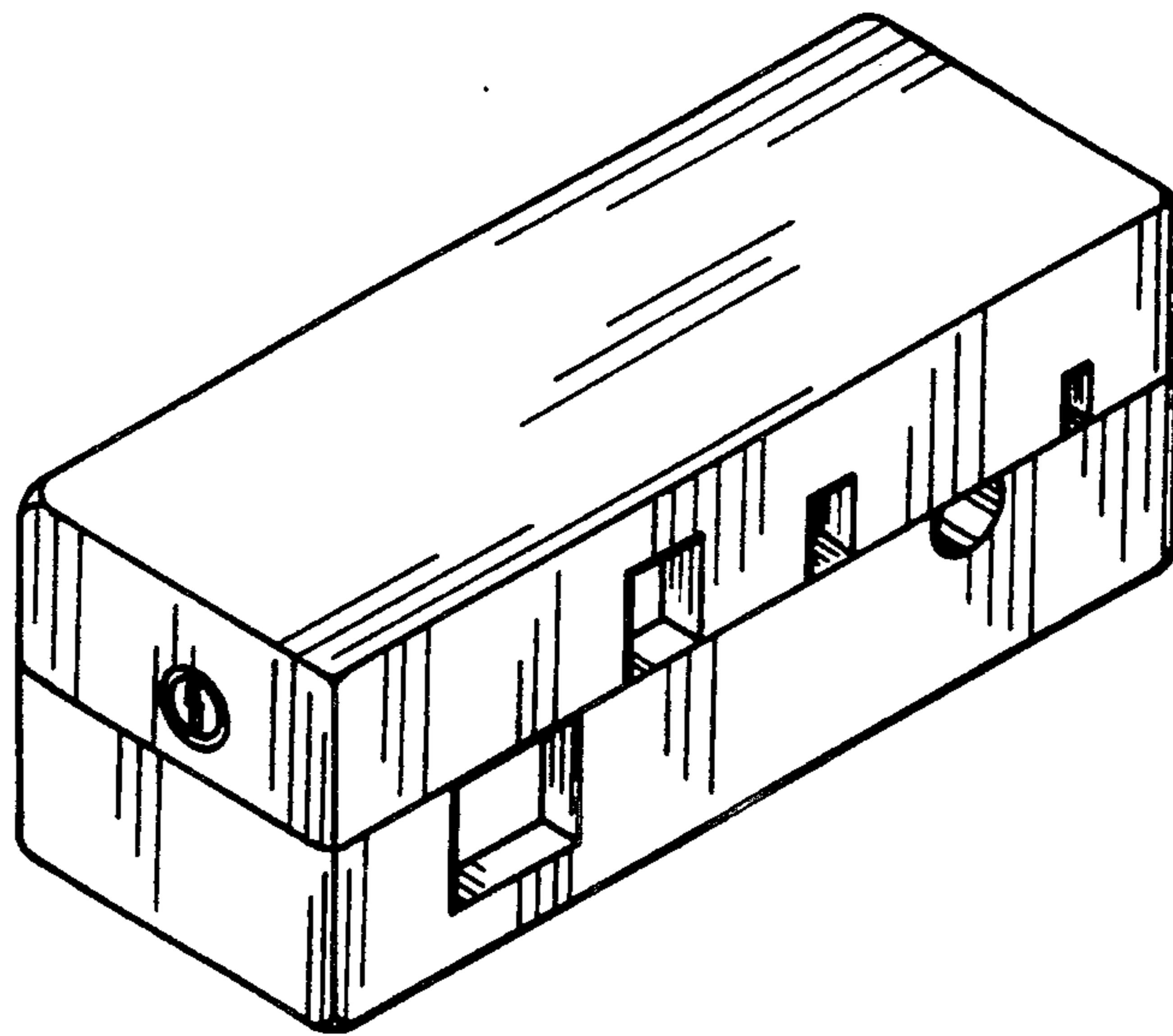

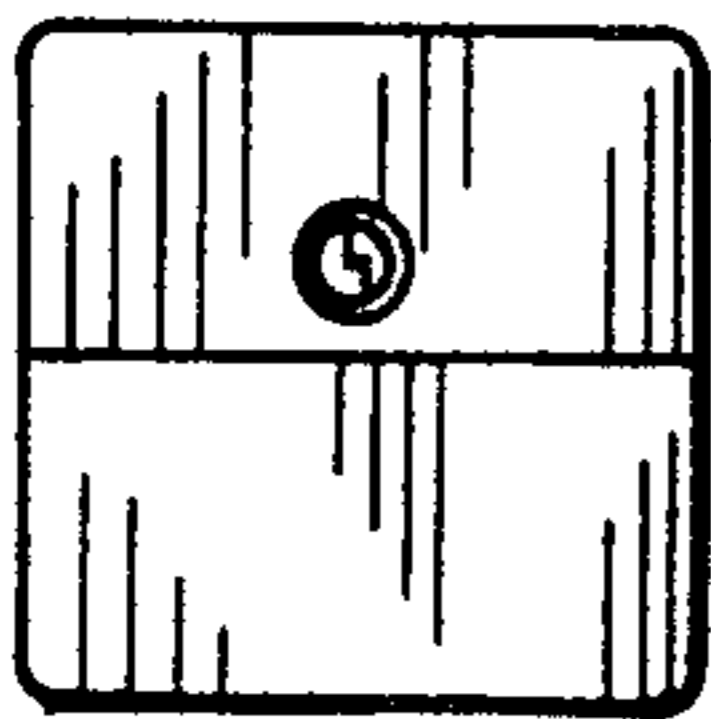
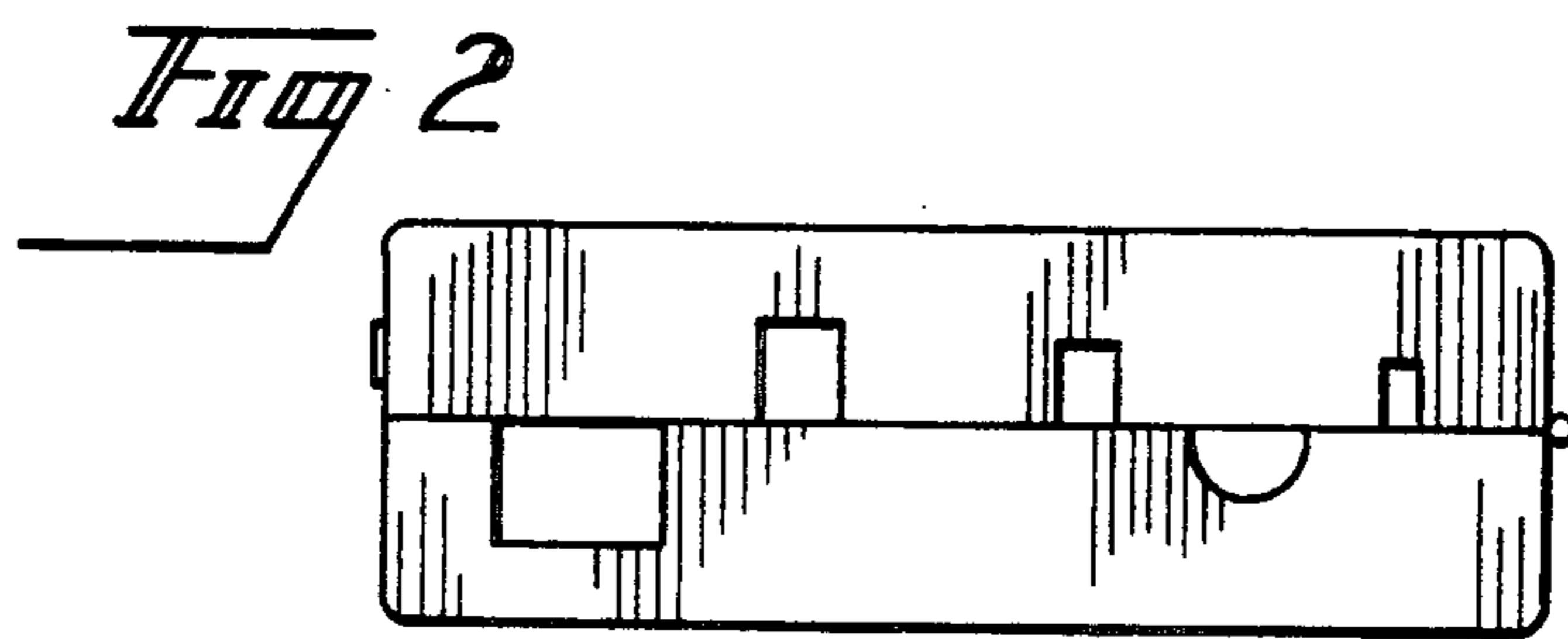
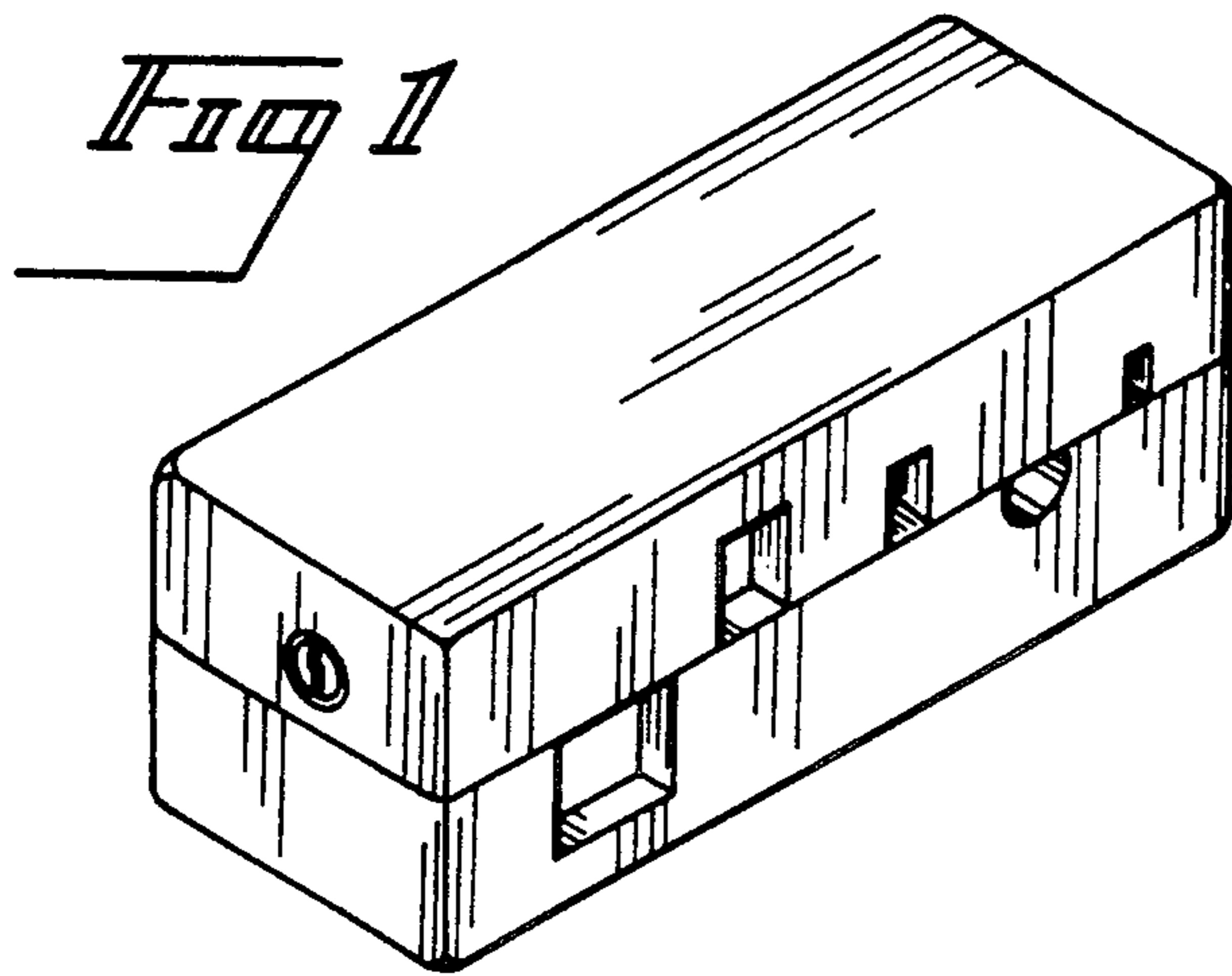

Fig 3

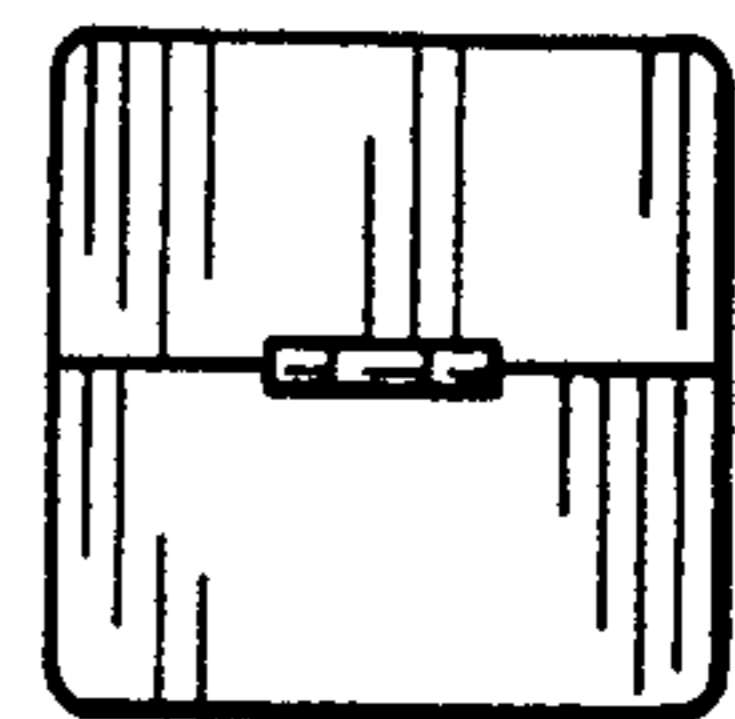

Fig 4

