



US00D330744S

United States Patent [19]

[11] Patent Number: **Des. 330,744**

Matsch

[45] Date of Patent: **** Nov. 3, 1992**

[54] **COMBINED AMUSEMENT TUBE SLIDE AND AN ENCLOSING STRUCTURE**

[75] Inventor: **Ronald G. Matsch**, Overland Park, Kans.

[73] Assignee: **Discovery Zone, Inc.**, Kansas City, Mo.

[**] Term: **14 Years**

[21] Appl. No.: **532,977**

[22] Filed: **Jun. 4, 1990**

[52] U.S. Cl. **D21/244**

[58] Field of Search **D21/242, 240, 244, 243, D21/245; 272/116-125, 134, 136, 92, 93, 94; 52/63, 83; D25/1, 33**

SPS (Specialized Plastic Sealing), Los Angeles, Calif., brochure.

Rubatex, Bedord, Va., brochure, pp. 4 and 5.

Plastic Sales & Manufacturing Co., Inc. PSM, catalog, pp. 16-26.

Environments, Inc., Environments, catalog, p. 27.

Environments, Inc., Activity '89, catalog, pp. 31, 33, 35, 40, 52 and 53.

Blue Mountain Industries, Gold Medal Tennis Nets and Court Accessories, pp. 3-7 and 10-11.

Sinco Products Incorporated, Sinco Flexguard, brochure.

Sinco Products Incorporated, Sinco Rack Guarding, brochure.

Primary Examiner—Bernard Ansher
Assistant Examiner—Prabhakar Deshmukh
Attorney, Agent, or Firm—Litman, McMahon & Brown

[56] **References Cited**
U.S. PATENT DOCUMENTS

| | | | | | |
|------------|---------|-----------------|-------|---------|---|
| D. 251,132 | 2/1979 | Reverchon | | D21/242 | X |
| D. 295,650 | 5/1988 | Argandona | | D21/242 | X |
| 959,973 | 5/1910 | Tomkins | | 472/94 | |
| 2,890,498 | 6/1959 | Bigelow | | 52/63 | |
| 3,766,573 | 10/1973 | Burkholz et al. | | 52/63 | X |
| 3,779,547 | 12/1973 | Pappas | | 472/92 | |

OTHER PUBLICATIONS

Design Mag. Feb. 1975, p. 314 top right of the page.

Totttime, Dec. 1989, top of the page.

Euro-Matic Ltd. Leomass Limited, Leominster, Mass., flyer.

Future Foam, Inc., The Foam Book, pp. 1-11.

Kitterman, Inc., Kansas City, Mo., brochure.

[57] **CLAIM**

The ornamental design for a combined amusement tube slide and an enclosing structure, as shown and described.

DESCRIPTION

FIG. 1 is a perspective view of a combined amusement tube slide and an enclosing structure showing my new design;

FIG. 2 is a front elevational view thereof;

FIG. 3 is a rear elevational view thereof;

FIG. 4 is a top plan view thereof;

FIG. 5 is a right side elevational view thereof;

FIG. 6 is a left side elevational view thereof; and

FIG. 7 is a bottom plan view thereof.

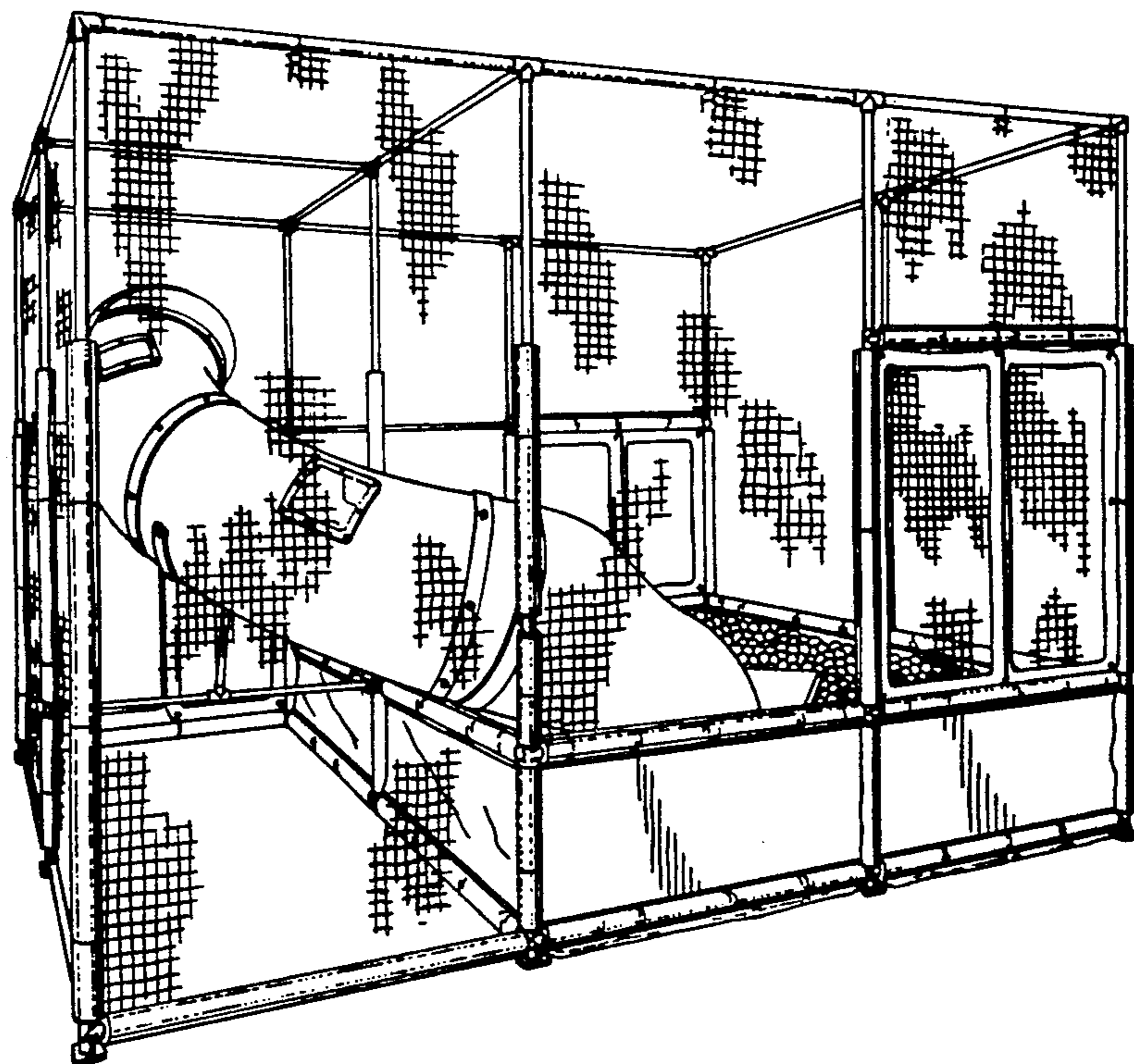

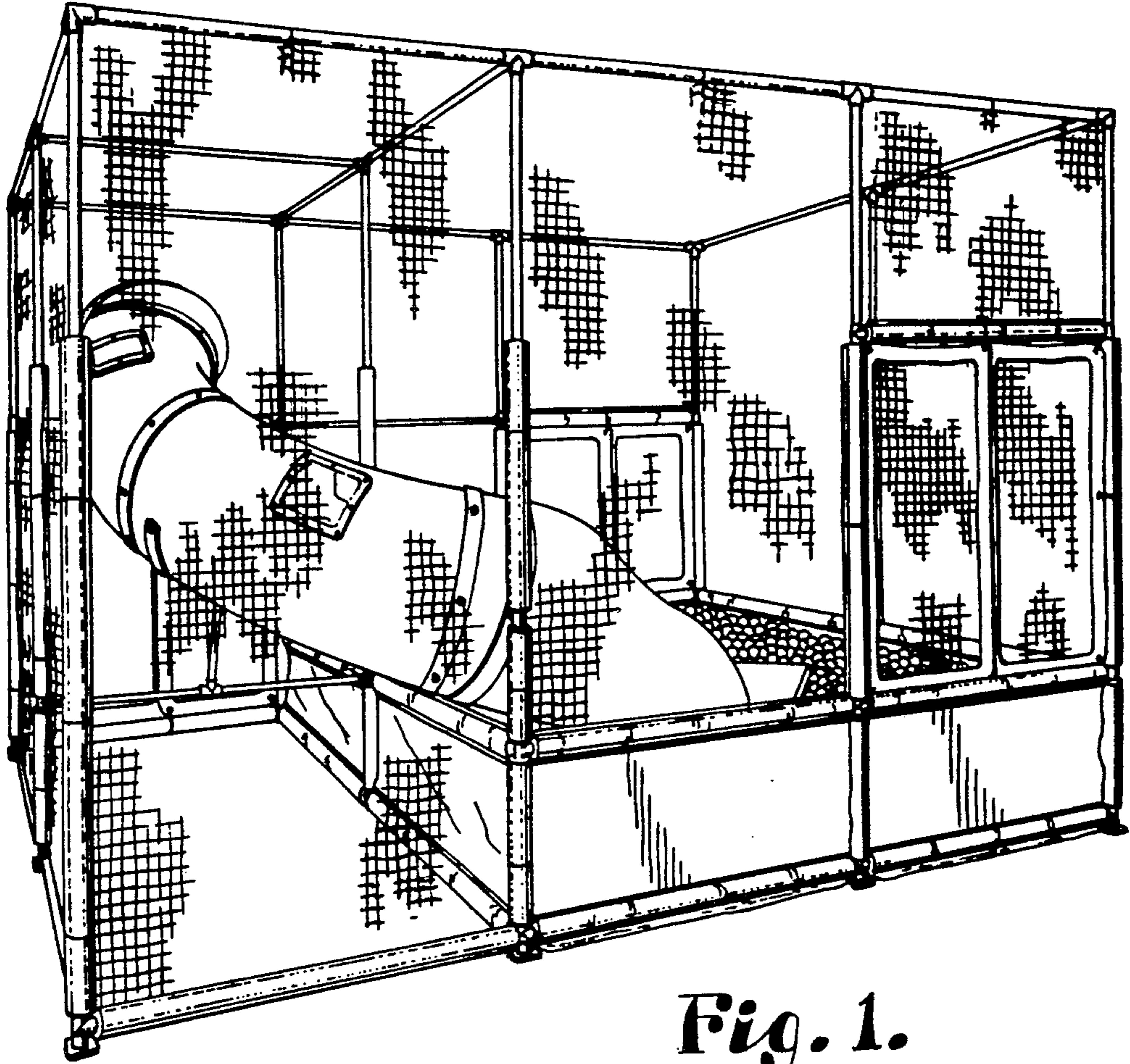

Fig. 1.

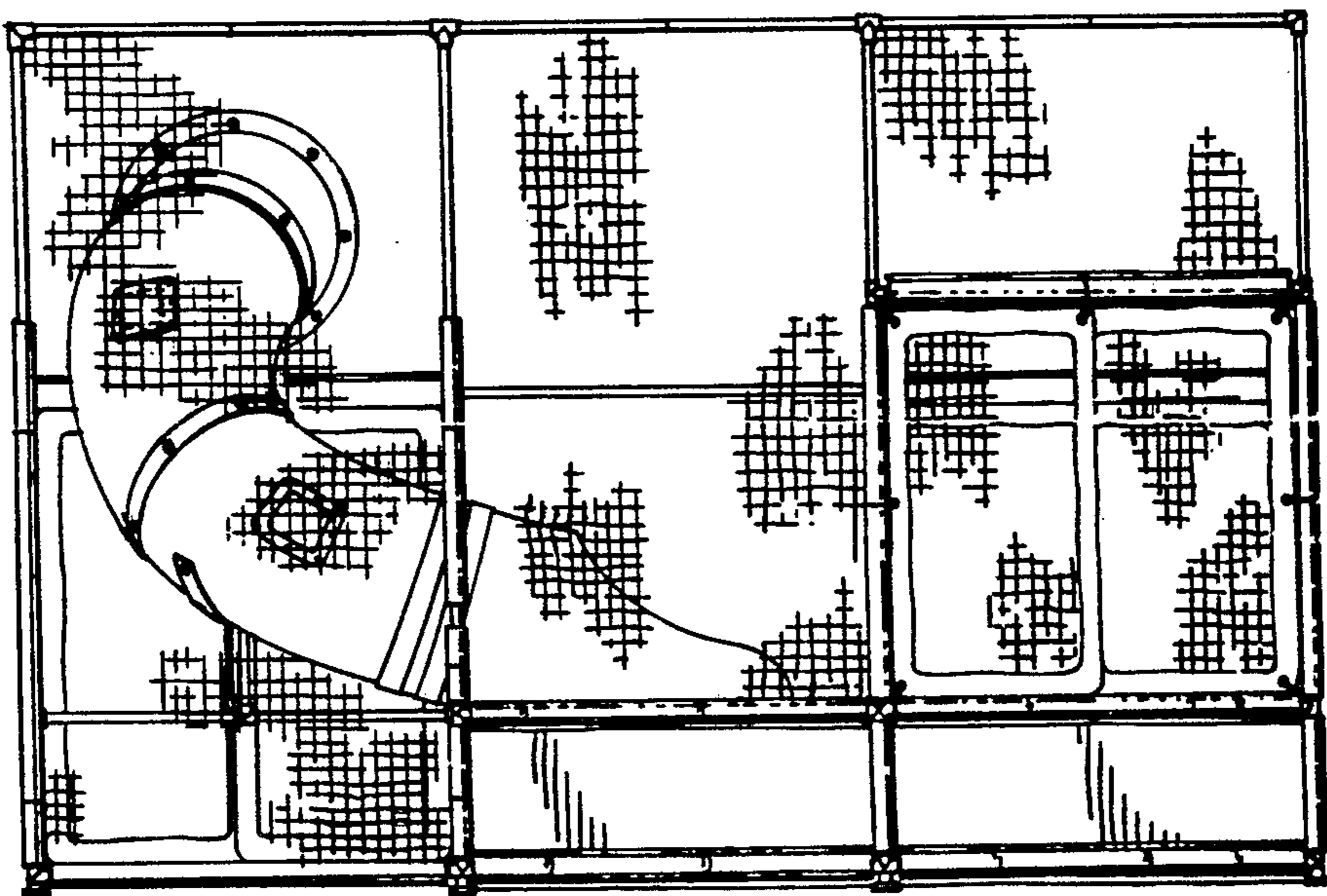

Fig. 2.

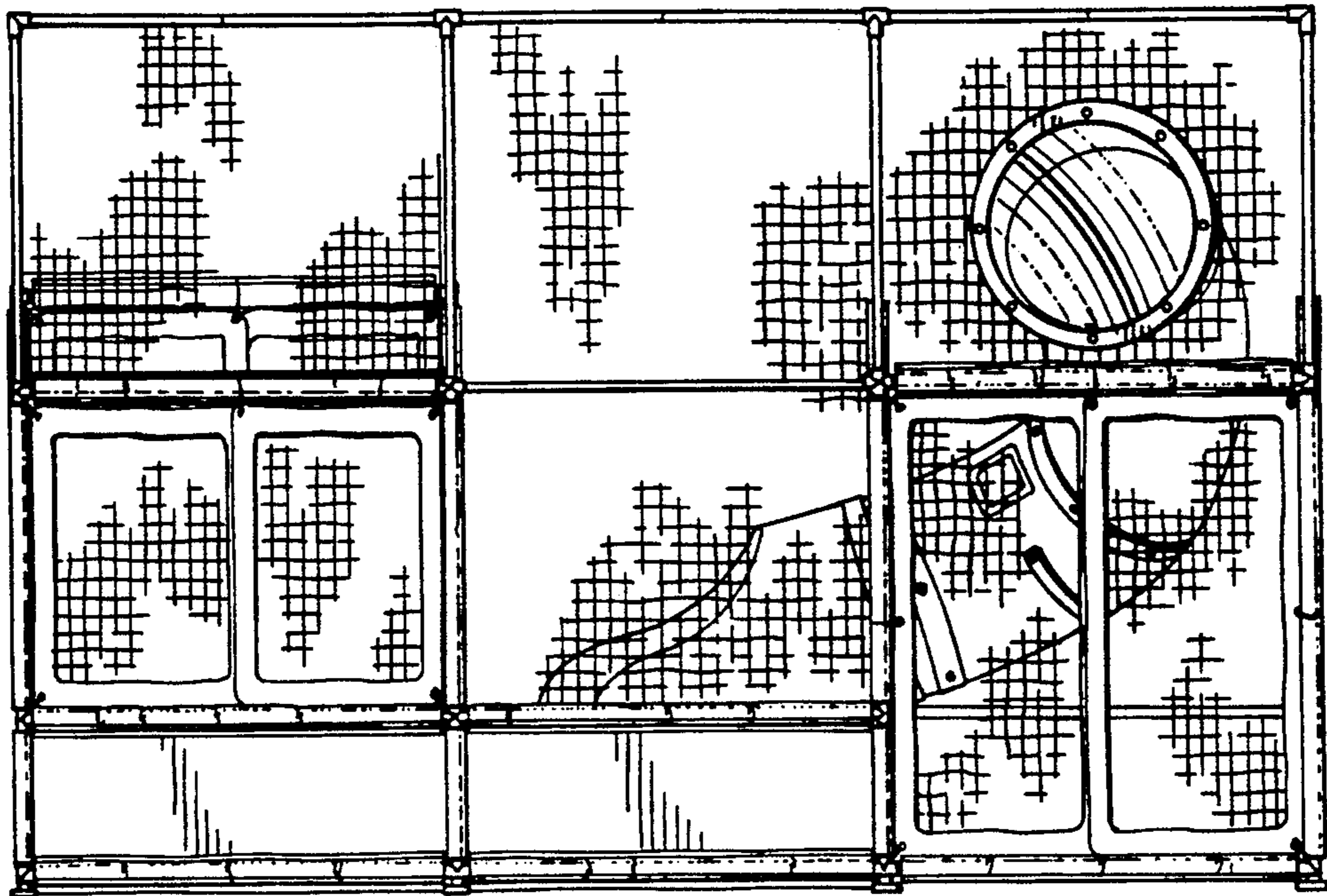

Fig. 3.

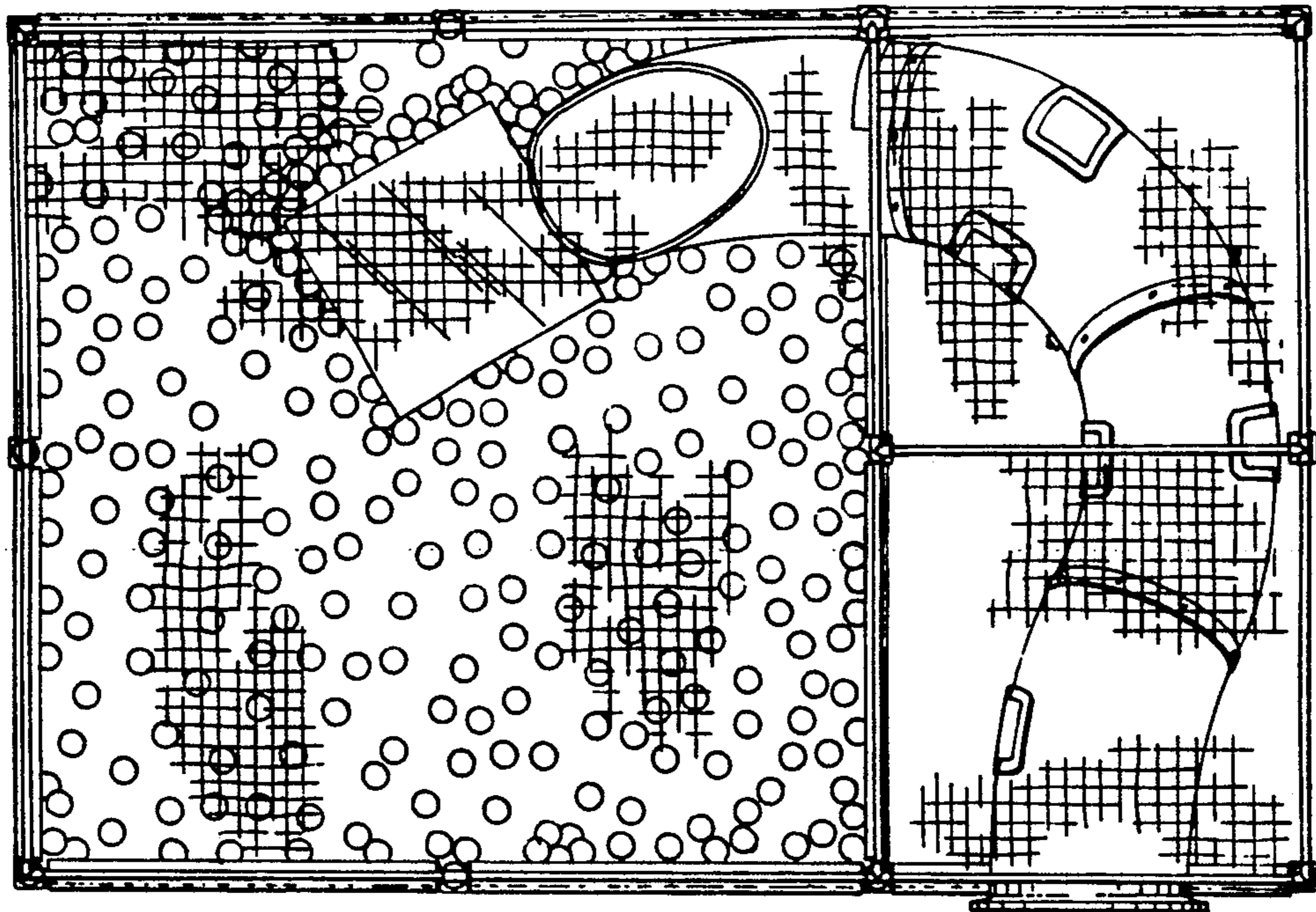

Fig. 4.

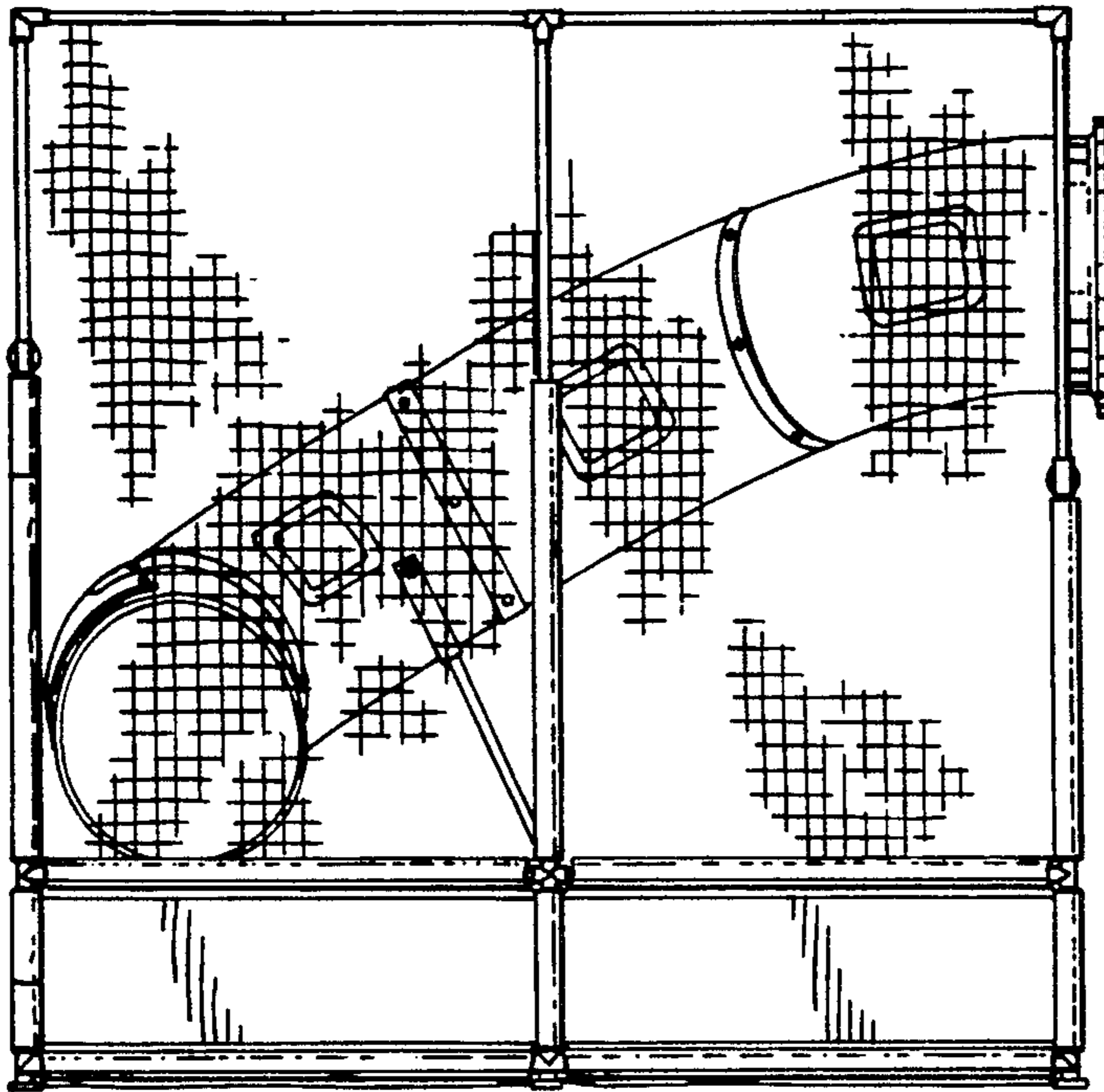

Fig. 5.

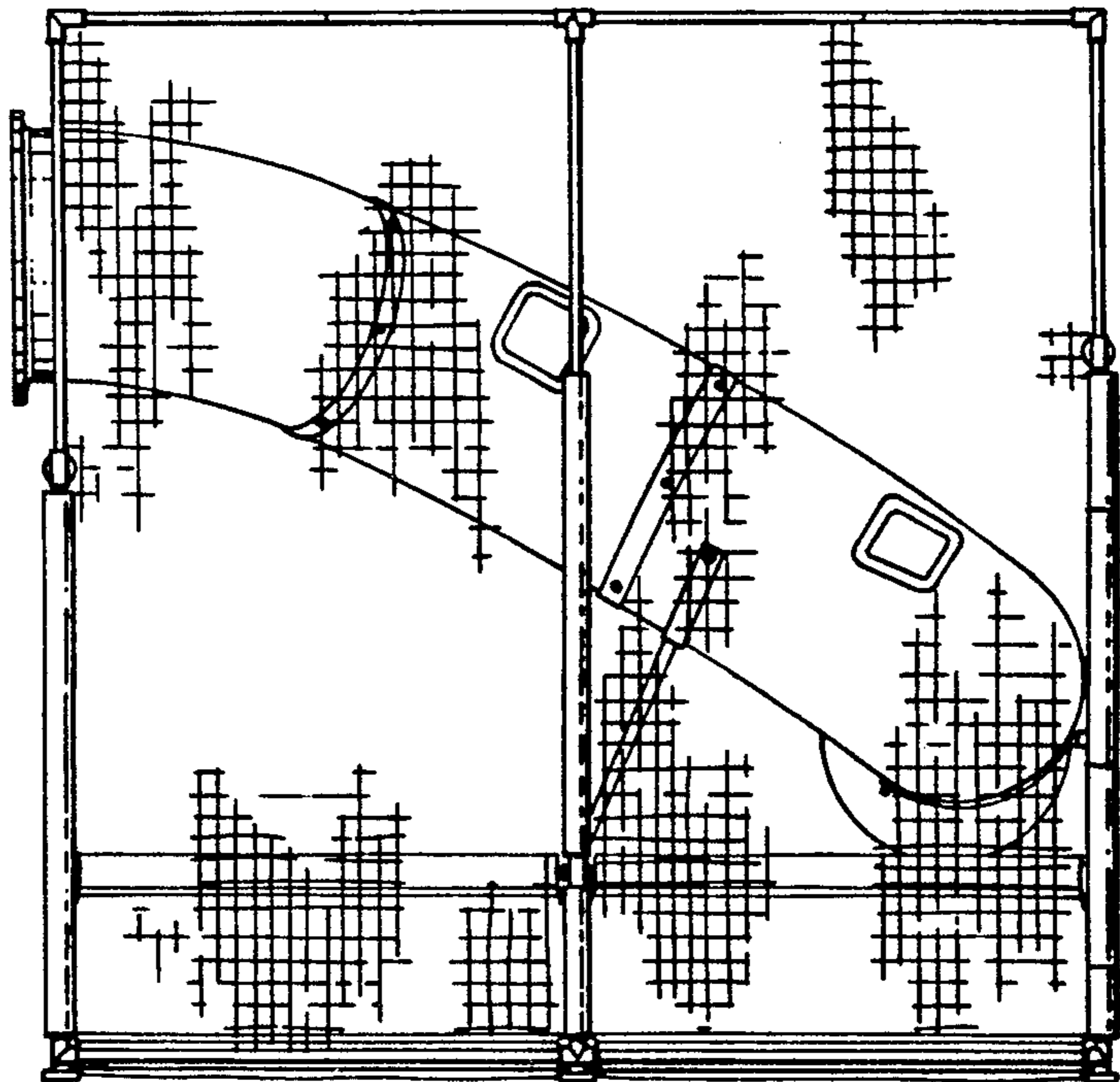

Fig. 6.

Fig. 7.

