



US00D330741S

United States Patent [19]

[11] Patent Number: **Des. 330,741**

Matsch

[45] Date of Patent: **** Nov. 3, 1992**

[54] **COMBINED AMUSEMENT PLAY AREA AND AN ENCLOSING STRUCTURE**

[75] Inventor: **Ronald G. Matsch**, Overland Park, Kans.

[73] Assignee: **Discovery Zone, Inc.**, Kansas City, Mo.

[**] Term: **14 Years**

[21] Appl. No.: **532,978**

[22] Filed: **Jun. 4, 1990**

[52] U.S. Cl. **D21/242**

[58] Field of Search **D21/240-246;**
272/116-125, 134, 136, 92, 93, 94; 52/63, 83;
D25/1, 33

Kittmerna, Inc., Kansas City, Mo., brochure.
SPS (Specialized Plastic Sealing), Los Angeles, Calif., brochure.

Rubatex, Bedord, Va., brochure, pp. 4 and 5.

Environments, Inc., Environments, catalog, p. 27.

Environments, Inc., Activity '89, catalog, pp. 31, 33, 35, 40, 52 and 53.

Blue Mountain Industries, Gold Metal Tennis Nets and Court Accessories, pp. 3-7 and 10-11.

Sinco Products Incorporated, Sinco Flexguard, brochure.

Future Foam, Inc., The Foam Book, catalog, pp. 1-11.

Primary Examiner—Bernard Ansher

Assistant Examiner—Prabhakar Deshmukh

Attorney, Agent, or Firm—Litman, McMahon & Brown

[56] **References Cited**

U.S. PATENT DOCUMENTS

D. 251,132	2/1979	Reuerchon	D21/242	X
D. 295,650	5/1988	Argandona	D21/242	X
959,973	5/1910	Tomkins	472/94	
2,890,498	6/1959	Bigelow	52/63	
3,766,573	10/1973	Burkholtz et al.	52/63	X
3,779,547	12/1973	Pappas	472/92	

OTHER PUBLICATIONS

Design Mag., Feb. 1975, p. 314, top right of the page.

Totttime, Dec. 1989, top of the page.

Euro-Matic Ltd. represented by Leomass Limited, Leominster, Mass., flyer.

[57] **CLAIM**

The ornamental design for a combined amusement play area and an enclosing structure, as shown and described.

DESCRIPTION

FIG. 1 is a perspective view of a combined amusement play area and an enclosing structure showing my new design;

FIG. 2 is a top plan view thereof;

FIG. 3 is a right side elevational view thereof;

FIG. 4 is a left side elevational view thereof;

FIG. 5 is a front elevational view thereof;

FIG. 6 is a rear elevational view thereof; and,

FIG. 7 is a bottom plan view thereof.

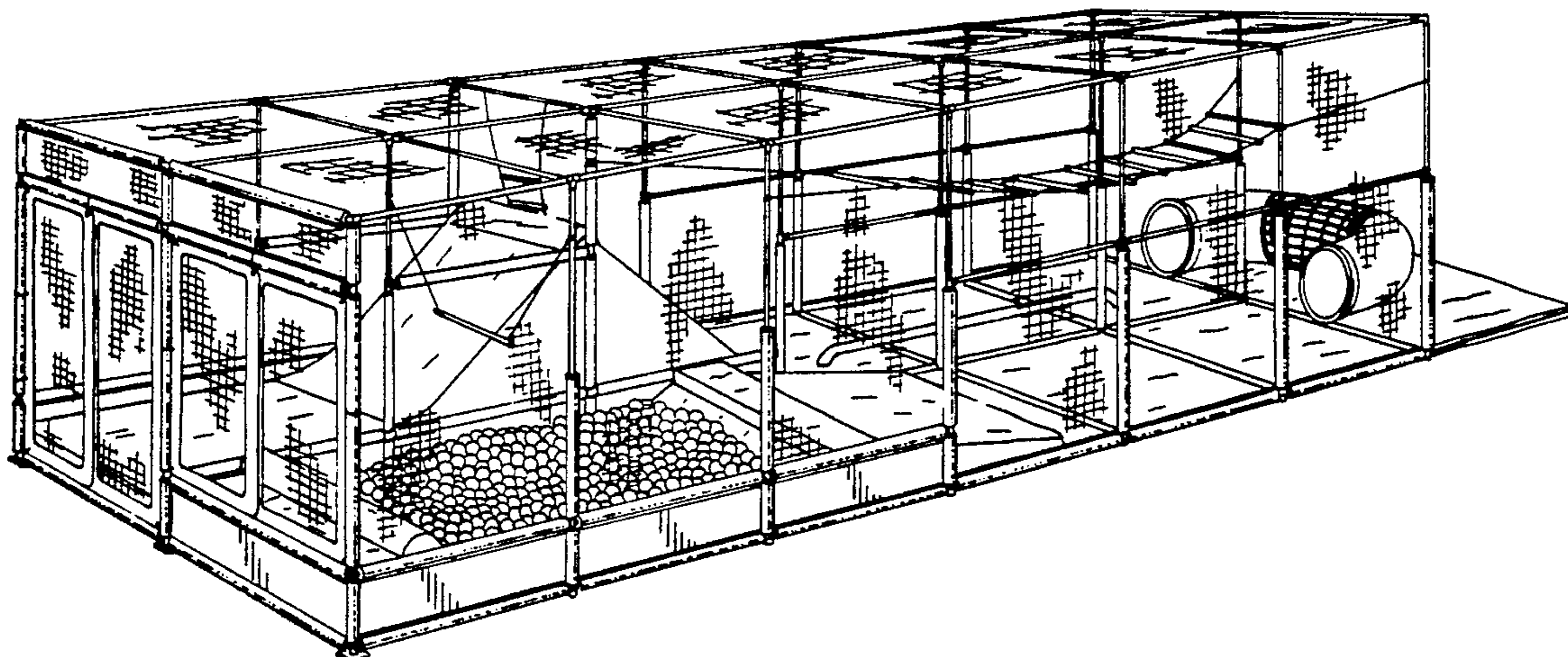

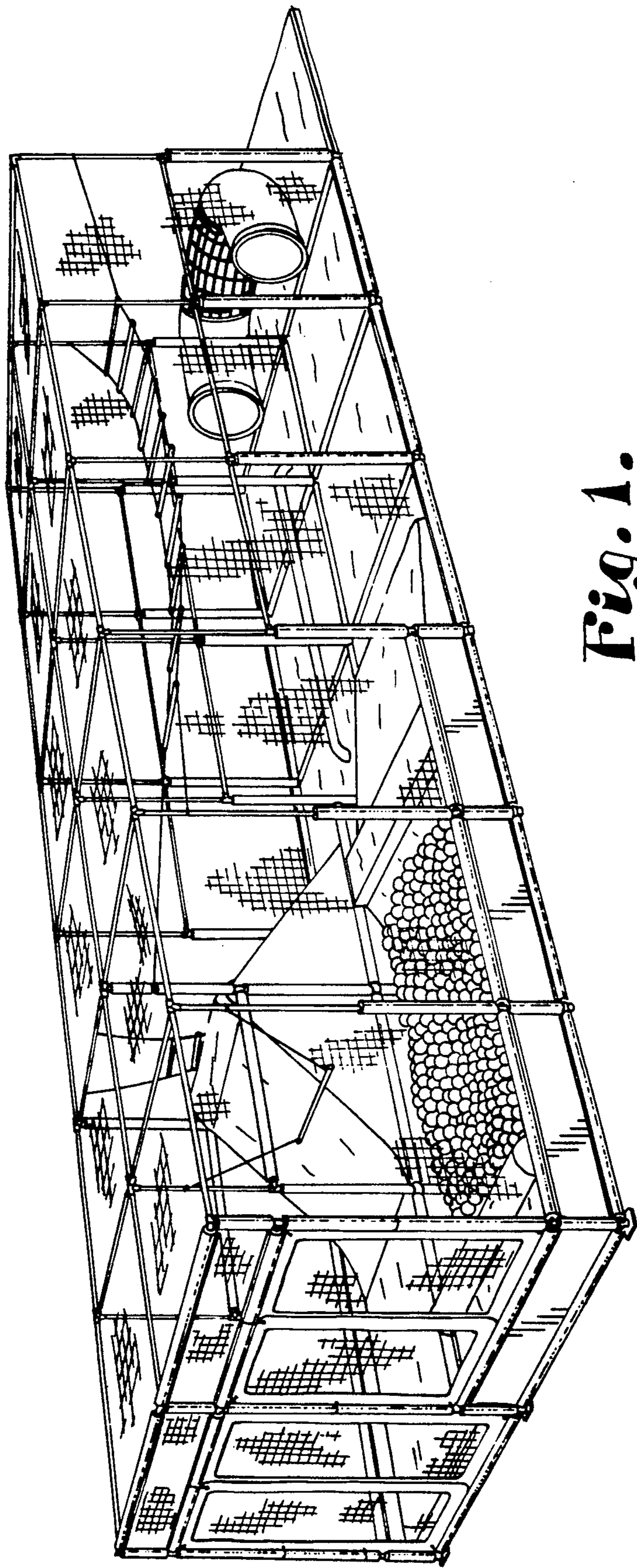

Fig. 1.

Fig. 2.

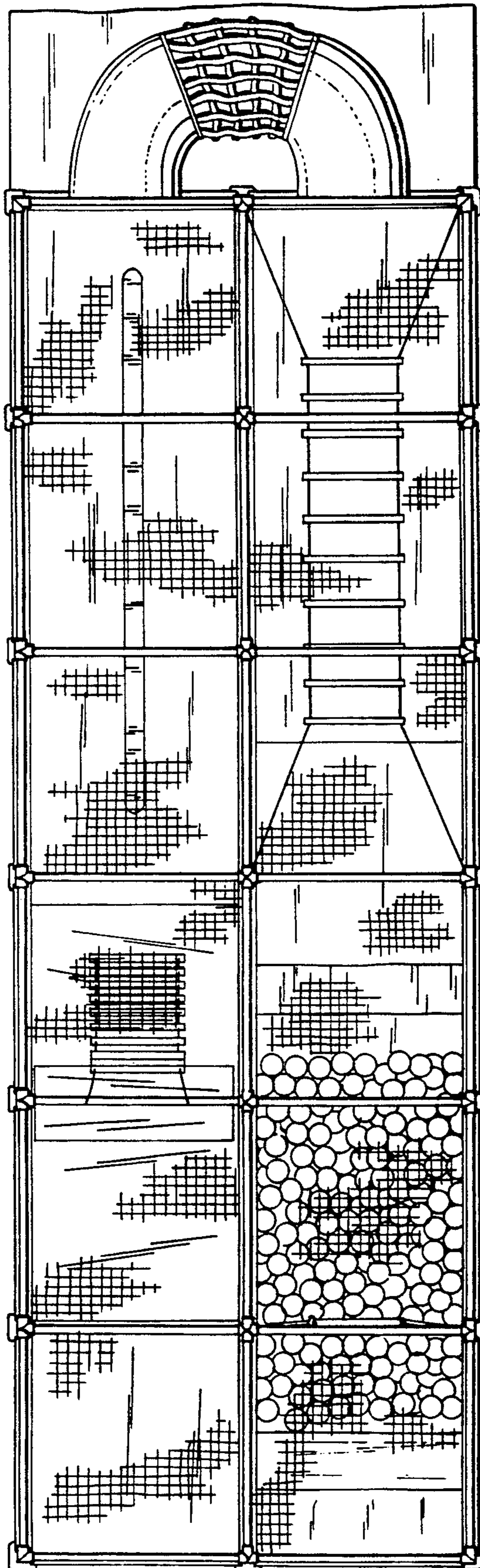

Fig. 3.

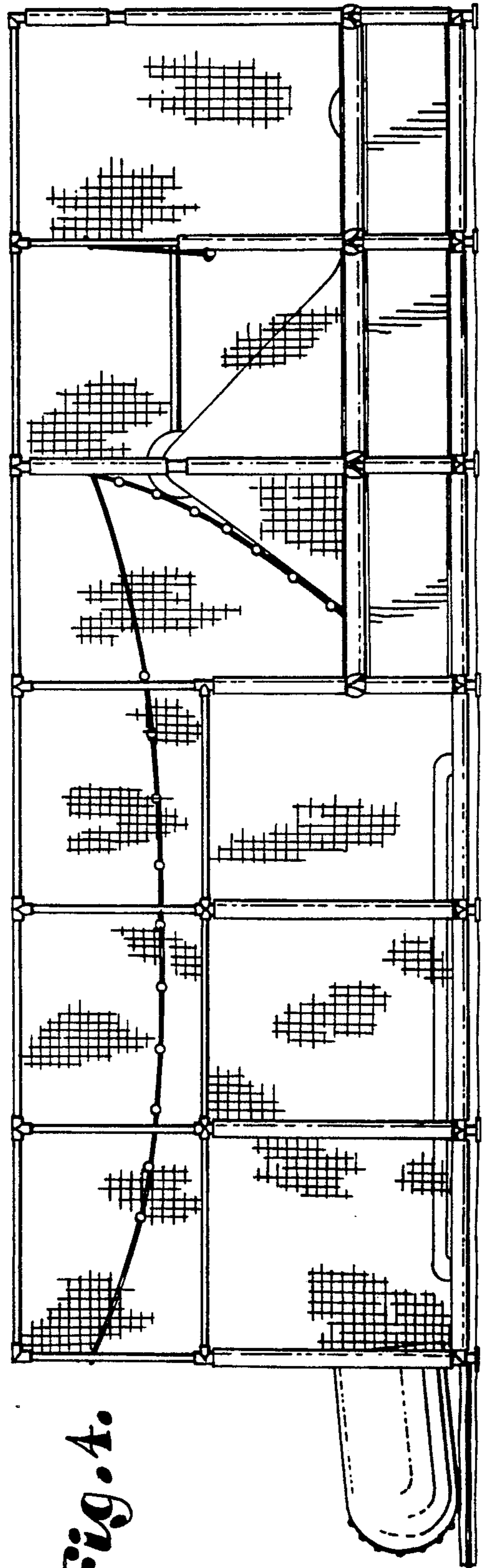
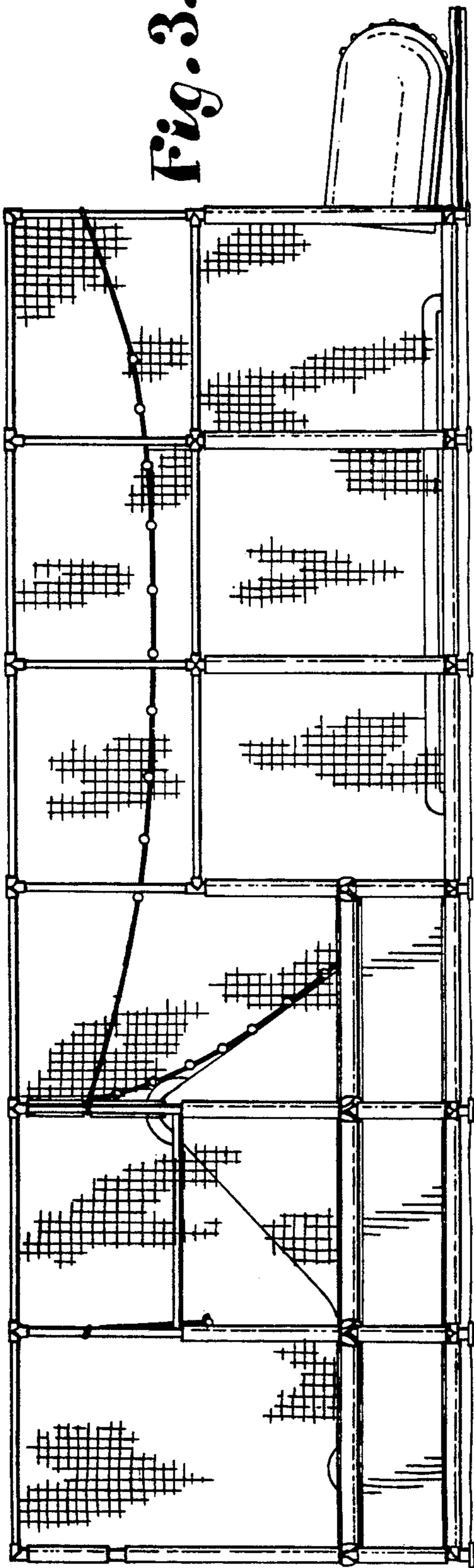

Fig. 4.

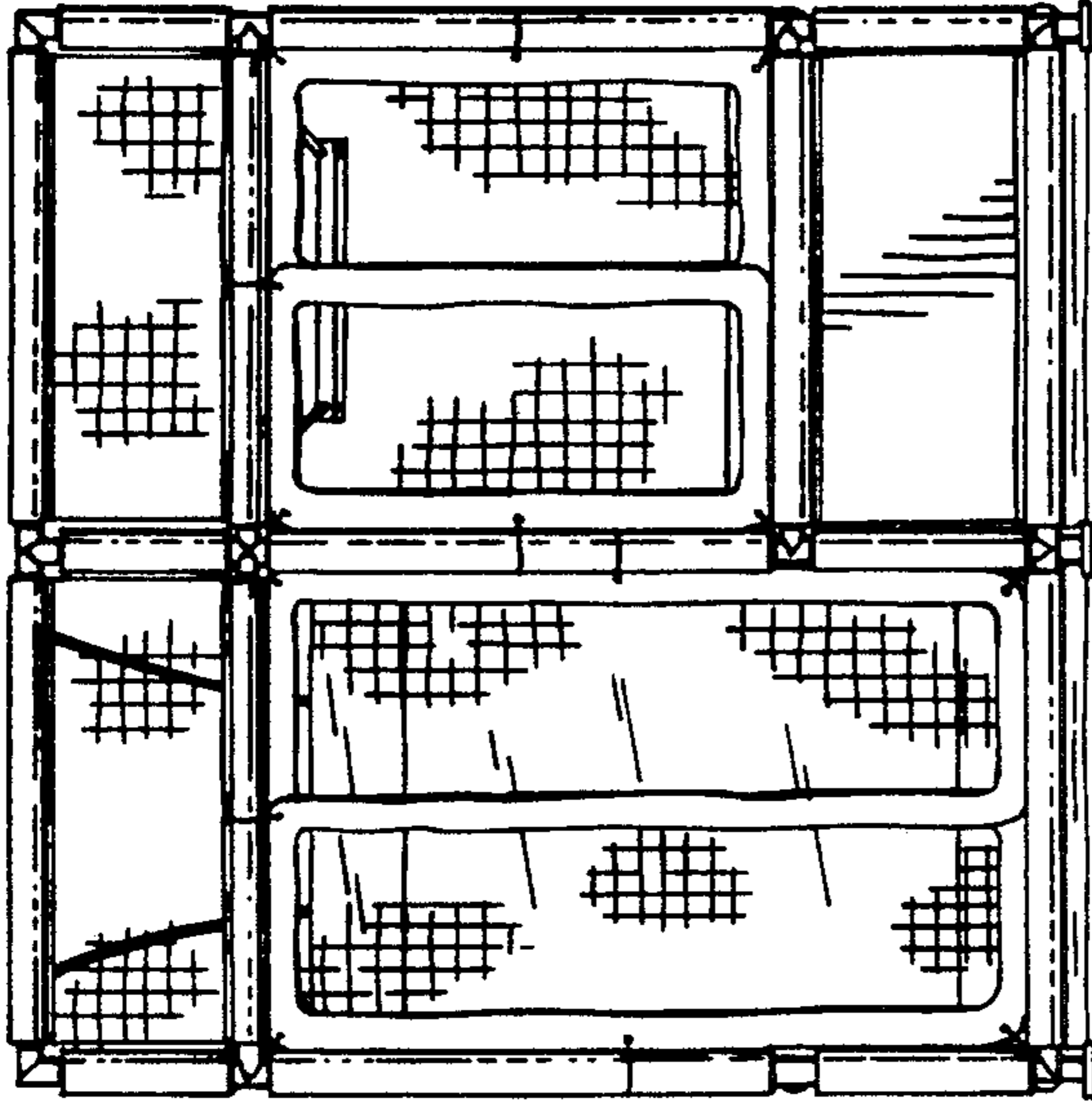

Fig. 5.

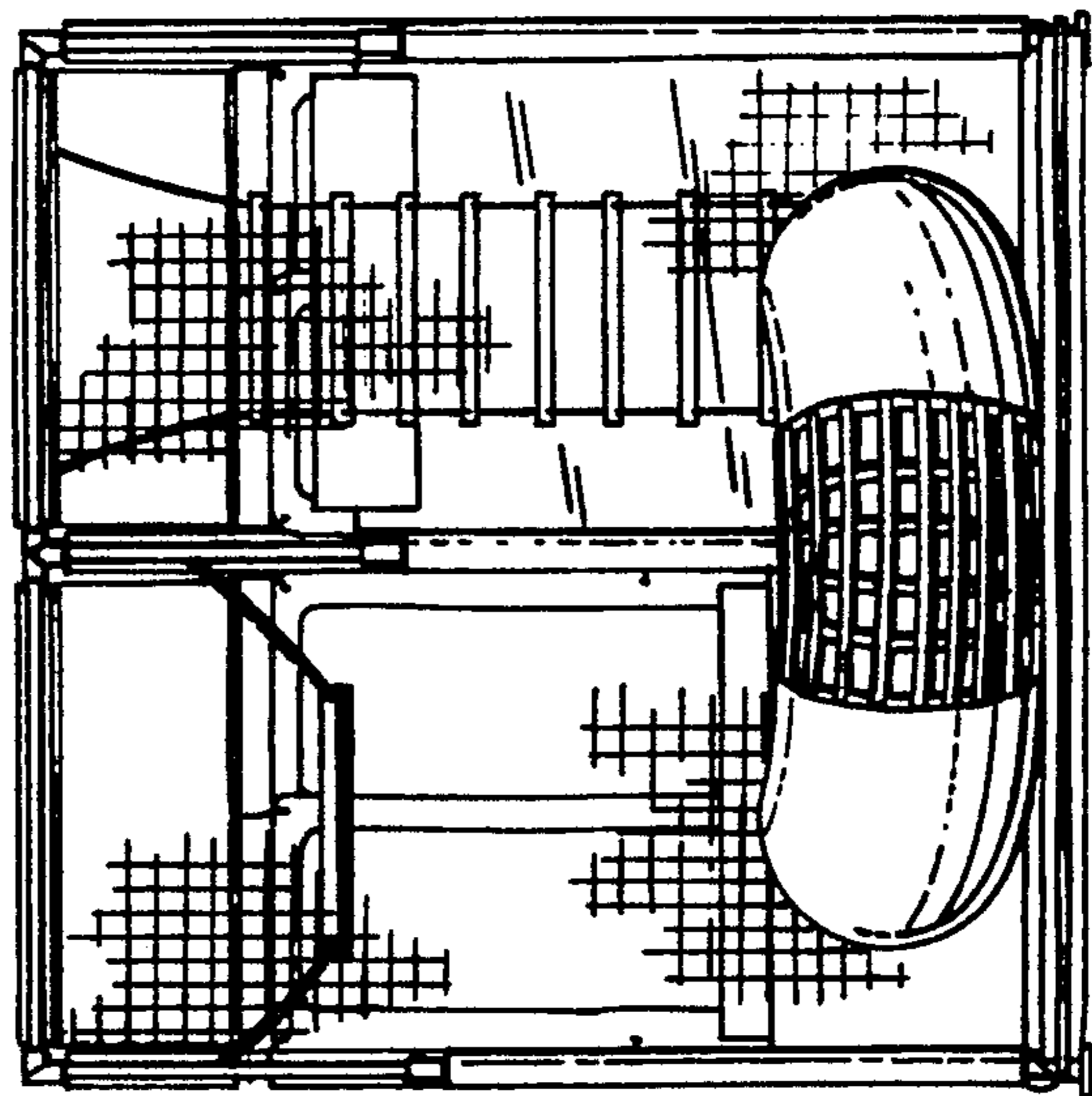

Fig. 6.

Fig. 7.

