



US00D330691S

# United States Patent [19]

[11] Patent Number: **Des. 330,691**

Leu

[45] Date of Patent: **\*\* Nov. 3, 1992**

[54] **DUAL BLADE AUTOMOTIVE WINDSHIELD WIPER**

*Primary Examiner*—James M. Gandy  
*Attorney, Agent, or Firm*—Rothwell, Figg, Ernst & Kurz

[75] Inventor: **Carl W. Leu, Miami, Fla.**

[57] **CLAIM**

[73] Assignee: **Poli-Auto, Inc., Miami, Fla.**

The ornamental design for a dual blade automotive windshield wiper, as shown and described.

[\*\*] Term: **14 Years**

**DESCRIPTION**

[21] Appl. No.: **640,009**

FIG. 1 is a perspective view of a dual blade automotive windshield wiper showing my new design with a mounting bar shown in broken lines for illustrative purposes forming no part of the claimed design;

[22] Filed: **Jan. 11, 1991**

[52] U.S. Cl. .... **D12/155**

FIG. 2 is a side elevation view thereof which is identical from either the left side or the right side;

[58] Field of Search ..... **D12/155; 15/250.35, 15/250.36, 250.41, 250.42**

FIG. 3 is a top plan view thereof;

[56] **References Cited**

**U.S. PATENT DOCUMENTS**

D. 267,939	2/1983	Duvoux	.....	D12/155
D. 310,193	8/1990	Charet	.....	D12/155
4,628,565	12/1986	Wolters	.....	15/250.41

FIG. 4 is an enlarged end elevation view from one end thereof;

FIG. 5 is an enlarged end elevation view from the other end thereof; and,

FIG. 6 is a bottom plan view thereof.

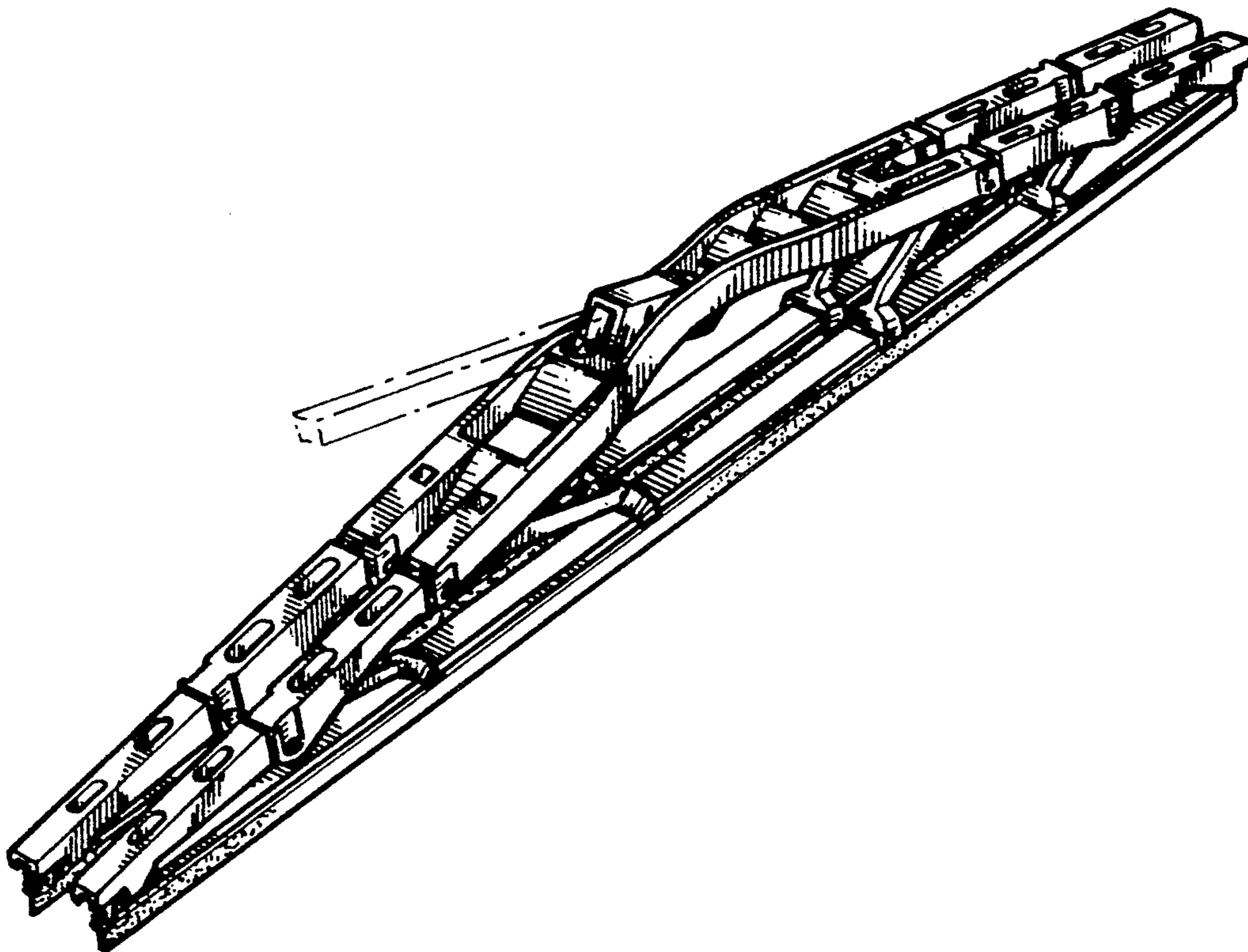

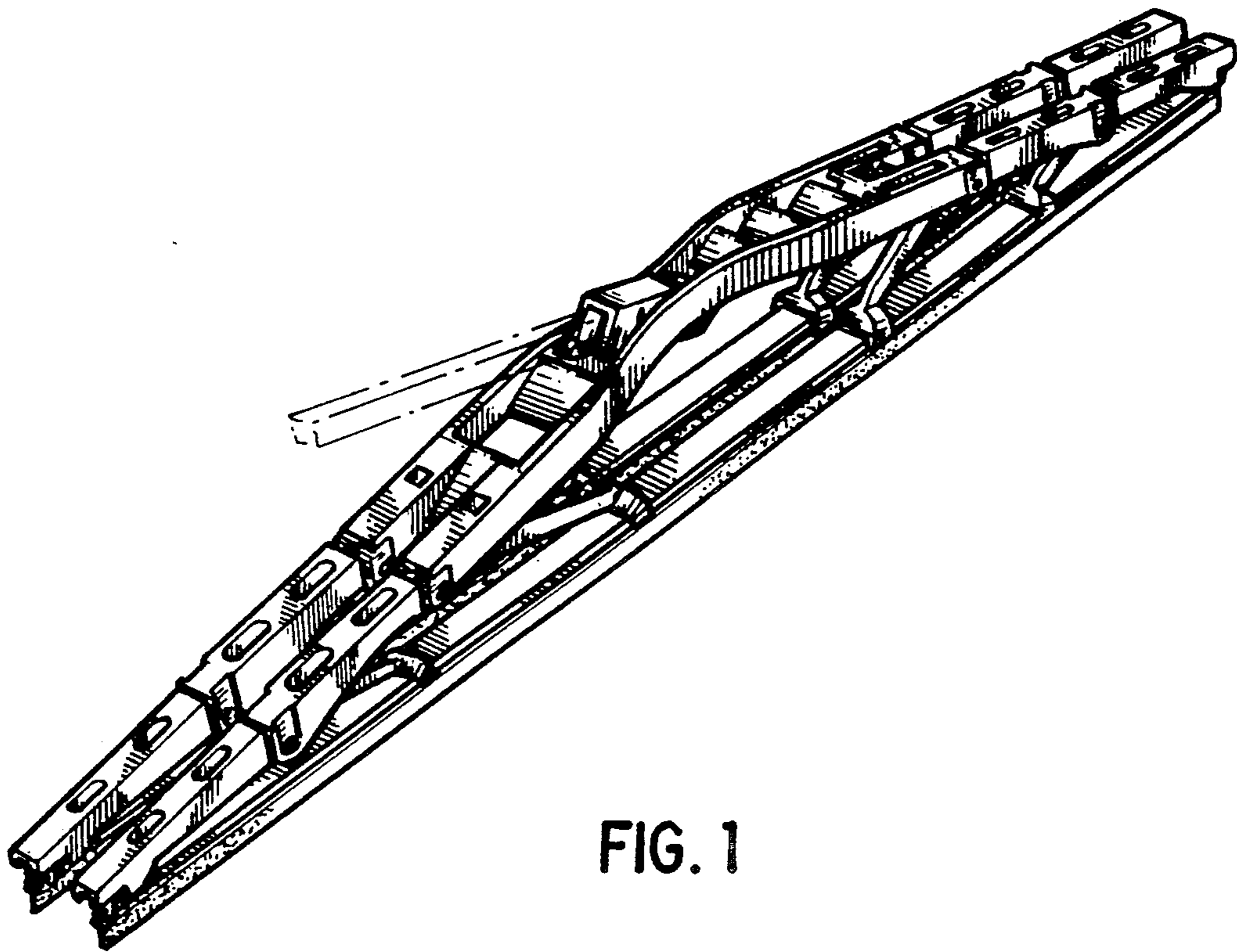

FIG. 1

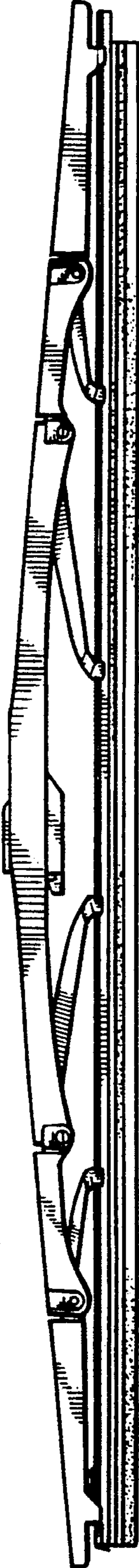

FIG. 2



FIG. 3

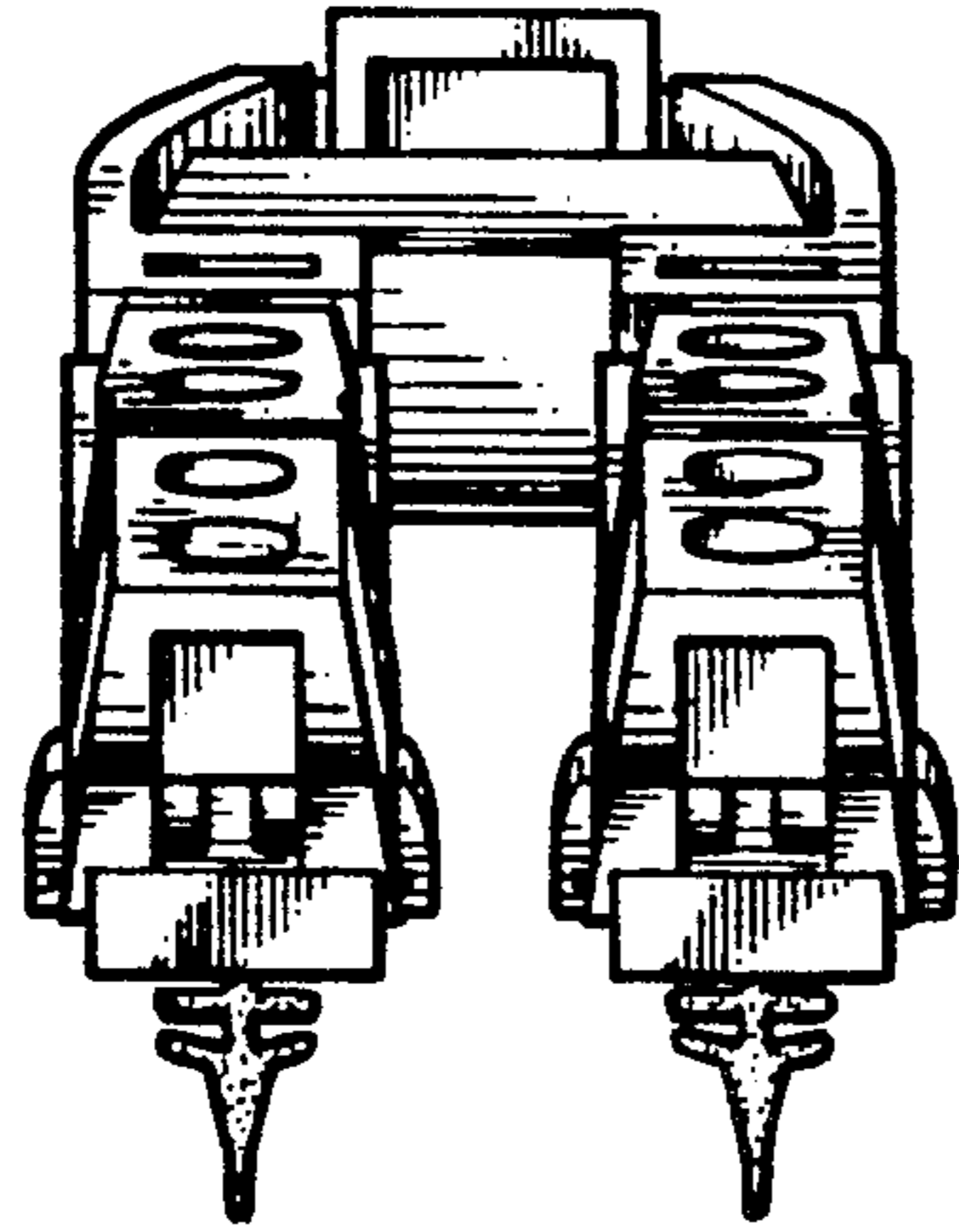

FIG. 4

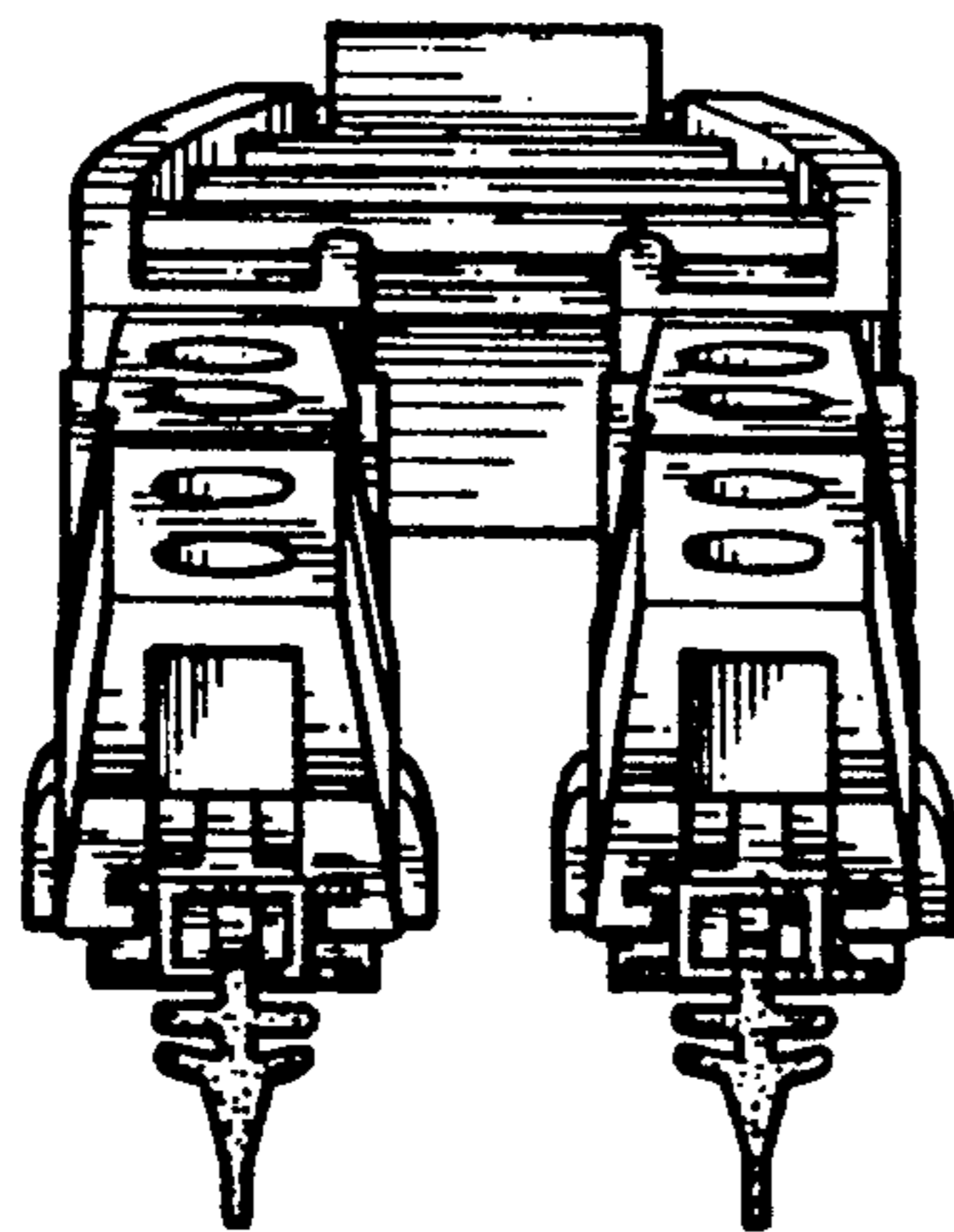

FIG. 5



FIG. 6