



US00D330637S

United States Patent [19]

[11] Patent Number: **Des. 330,637**

Takahashi et al.

[45] Date of Patent: **** Nov. 3, 1992**

- [54] **CHILD'S CHAIR**
- [75] Inventors: **Takehiko Takahashi, Tokyo; Jun Taketani, Aichi, both of Japan**
- [73] Assignee: **Combi Corporation, Tokyo, Japan**
- [**] Term: **14 Years**
- [21] Appl. No.: **493,545**
- [22] Filed: **Mar. 13, 1990**
- [30] **Foreign Application Priority Data**
Dec. 25, 1989 [JP] Japan 1-46906
- [52] U.S. Cl. **D6/333; D6/335; D6/338; D6/339; D12/129; D12/130; D21/123; 297/217**
- [58] Field of Search **D6/333, 335, 338, 339, D6/356; D12/129, 130, 131; D21/123; 297/192, 217, 450, 488**

- D. 291,156 8/1987 Nakao et al. D6/338
- D. 314,869 2/1991 Entratter D6/335
- D. 319,906 9/1991 Takahashi et al. D12/129 X
- 2,264,744 12/1941 Dunnam 297/217 X
- 3,907,051 9/1975 Weant et al. D12/131 X

Primary Examiner—Donald P. Walsh
Assistant Examiner—Monica A. Hannon
Attorney, Agent, or Firm—Sughrue, Mion, Zinn, Macpeak & Seas

[57] CLAIM

The ornamental design for a child's chair, as shown and described.

DESCRIPTION

FIG. 1 is a front perspective view of a child's chair showing our new design;
 FIG. 2 is a front elevational view thereof;
 FIG. 3 is a rear elevational view thereof;
 FIG. 4 is a top plan view thereof;
 FIG. 5 is a bottom plan view thereof;
 FIG. 6 is a left side elevational view thereof;
 FIG. 7 is a right side elevational view thereof; and,
 FIG. 8 is a front perspective view with the safety bars in a retracted position thereof.
 FIGS. 2 through 7 have been drawn on a enlarged scale with respect to FIG. 1.

- [56] **References Cited**
U.S. PATENT DOCUMENTS
- D. 75,715 7/1928 Boehm D12/130
- D. 146,820 5/1947 Zegel D21/123
- D. 205,839 9/1966 Cerf D6/339
- D. 244,521 5/1977 Burrige D6/339 X
- D. 248,516 7/1978 Johansson D6/335

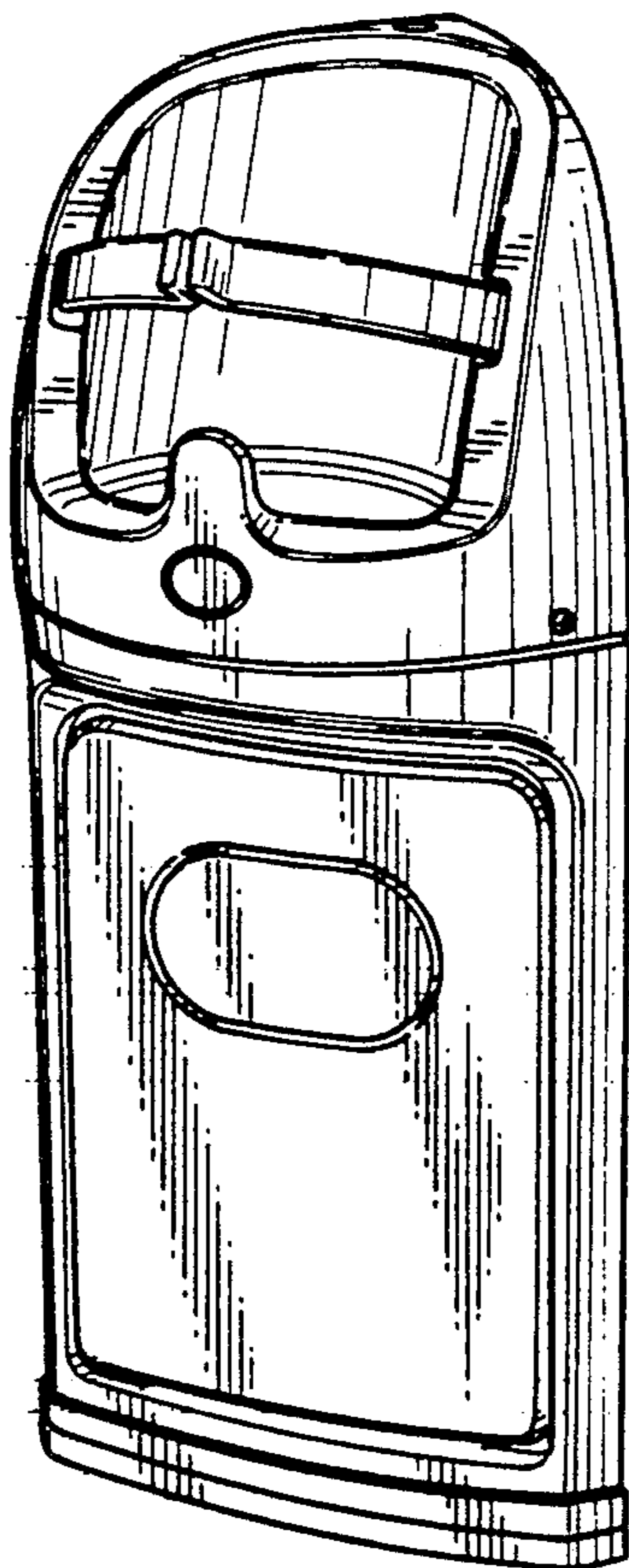

Fig. 1

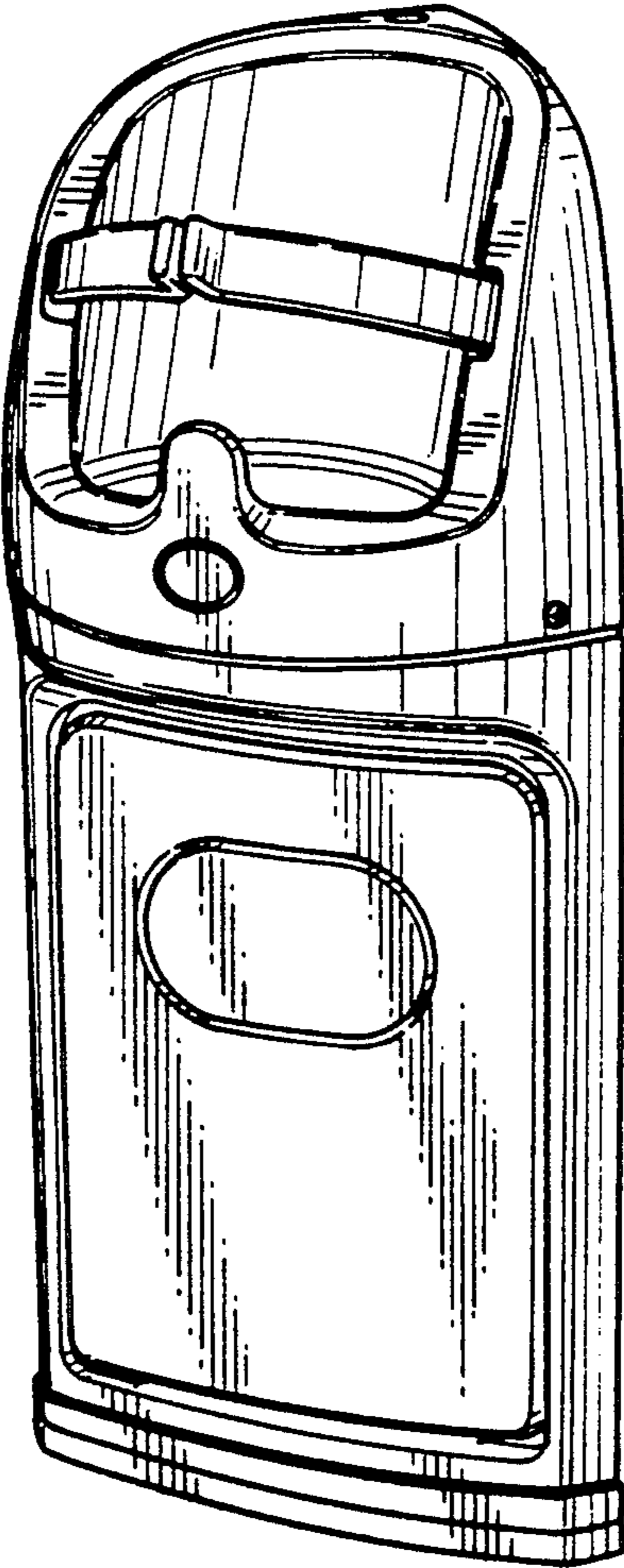

Fig. 2

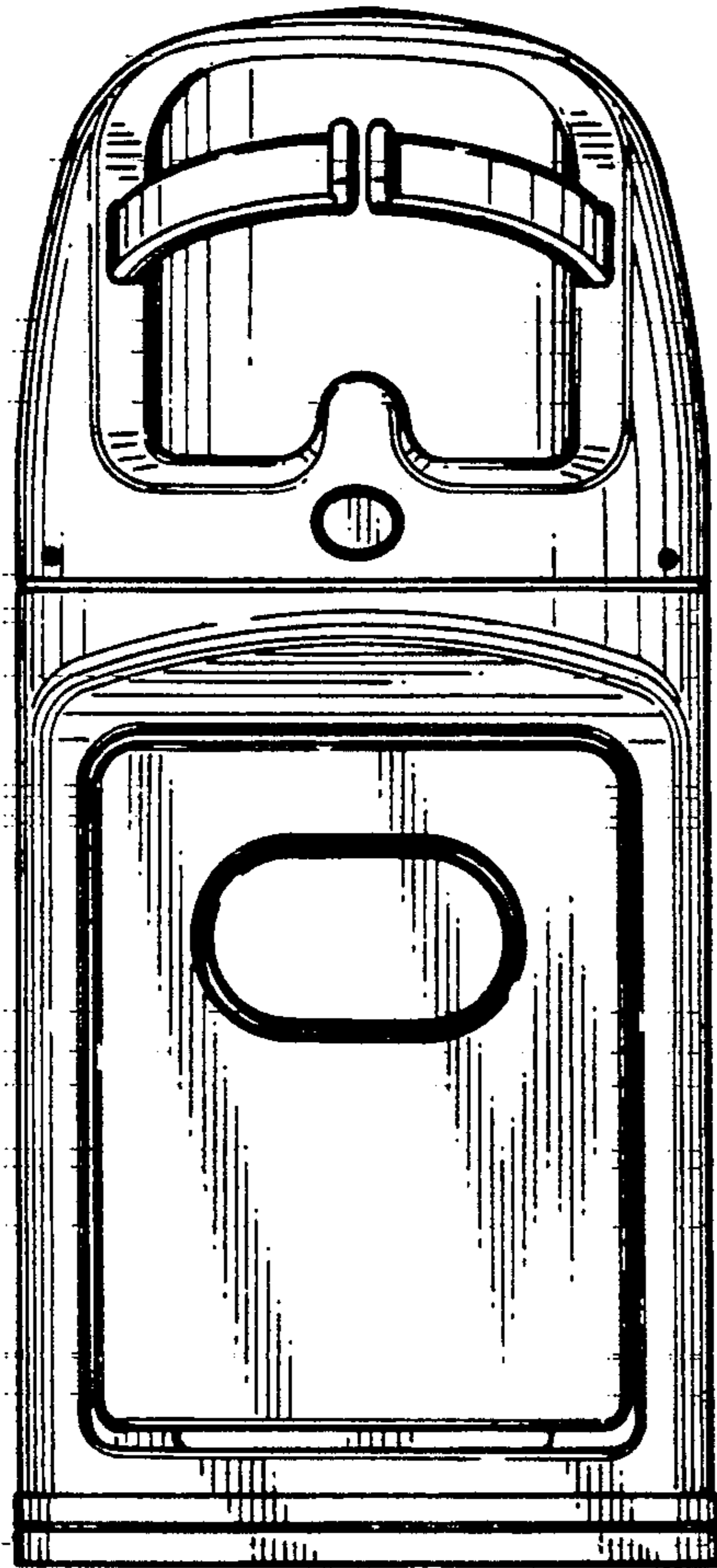

Fig. 3

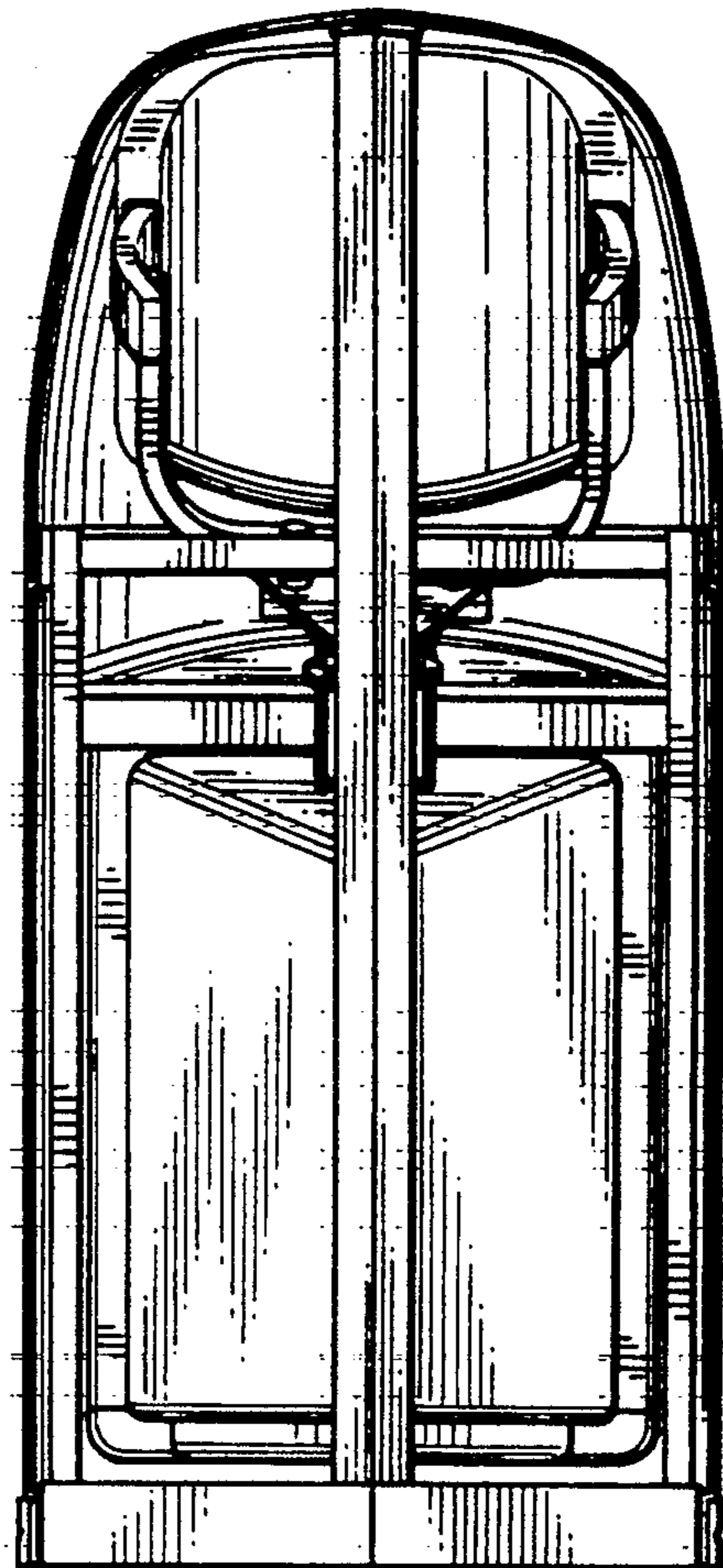

Fig. 4

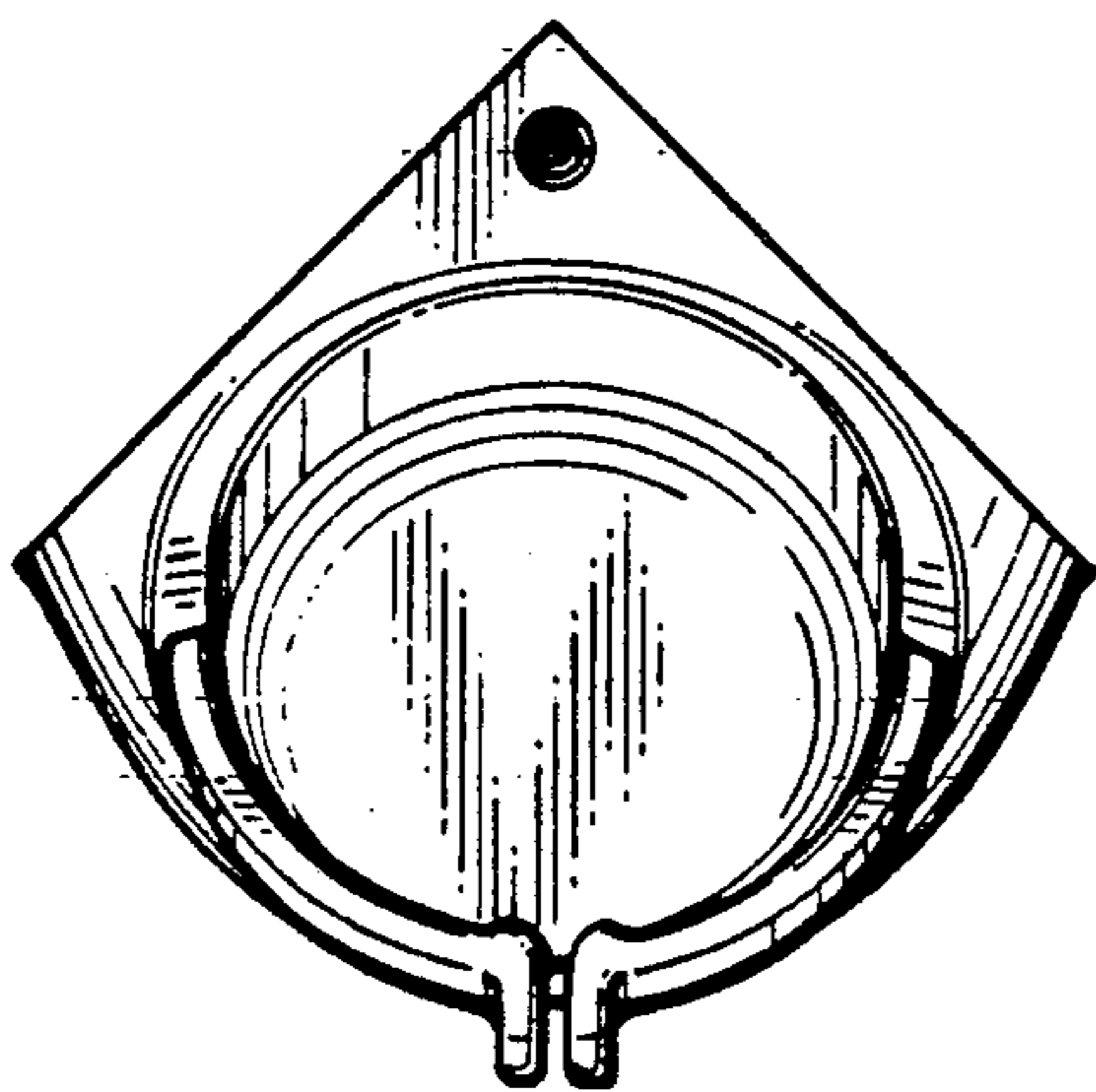

Fig. 5

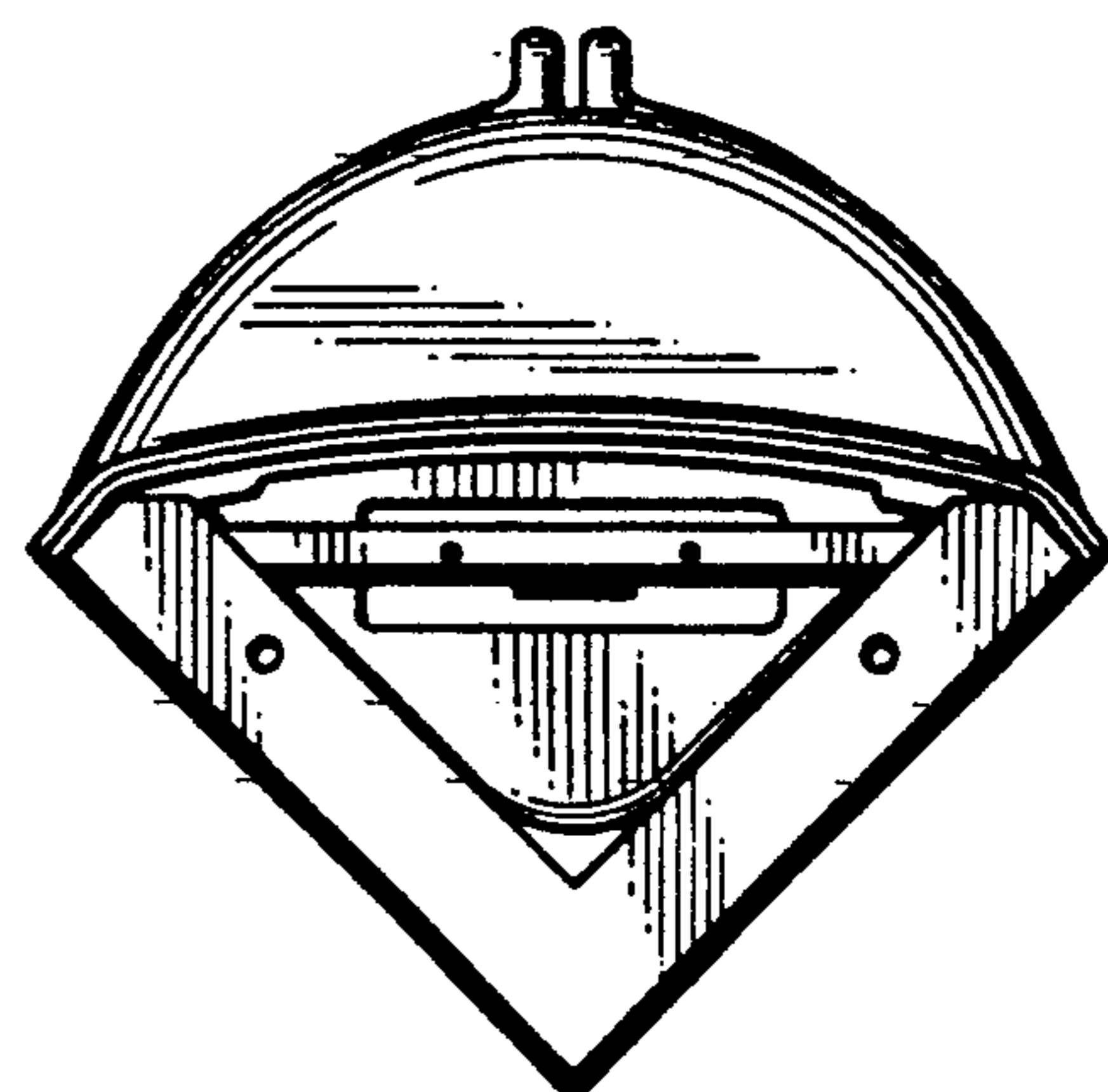

Fig. 6

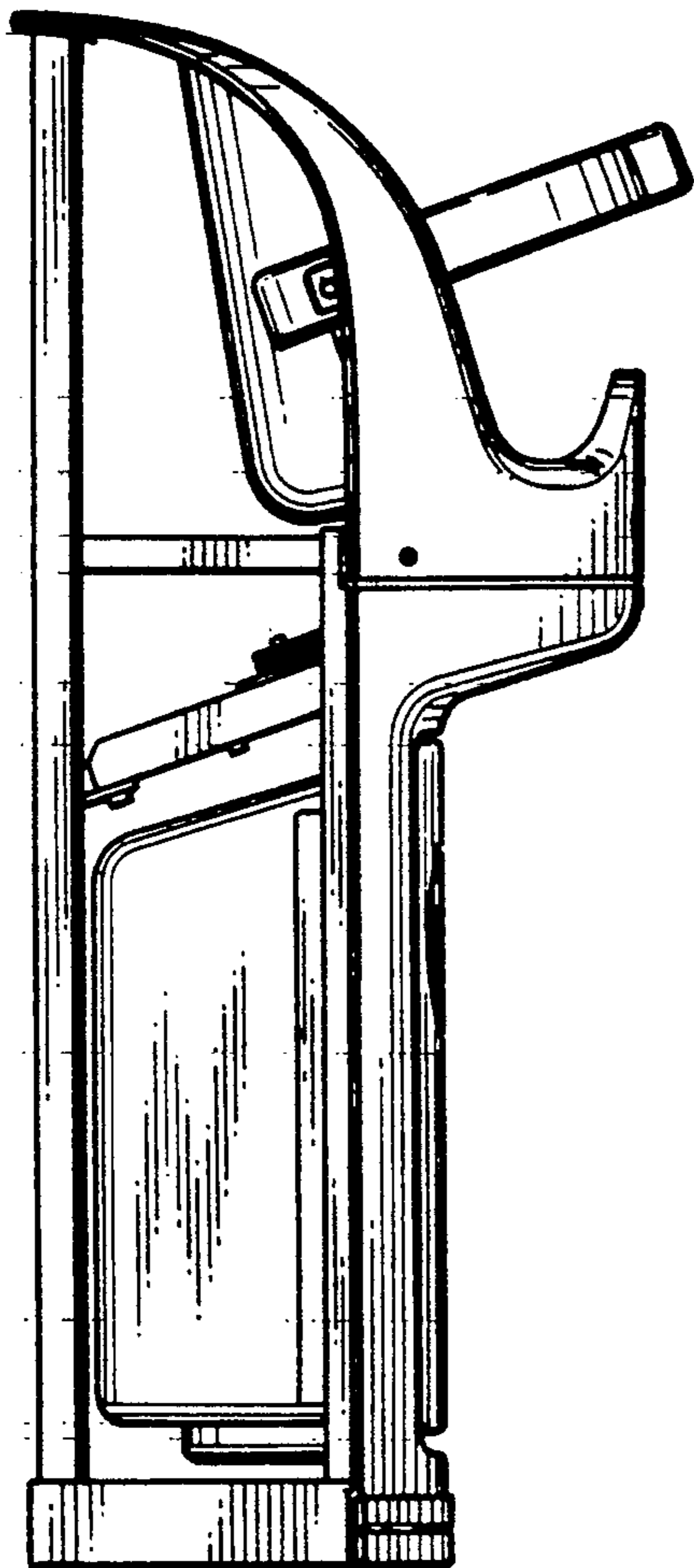

Fig. 7

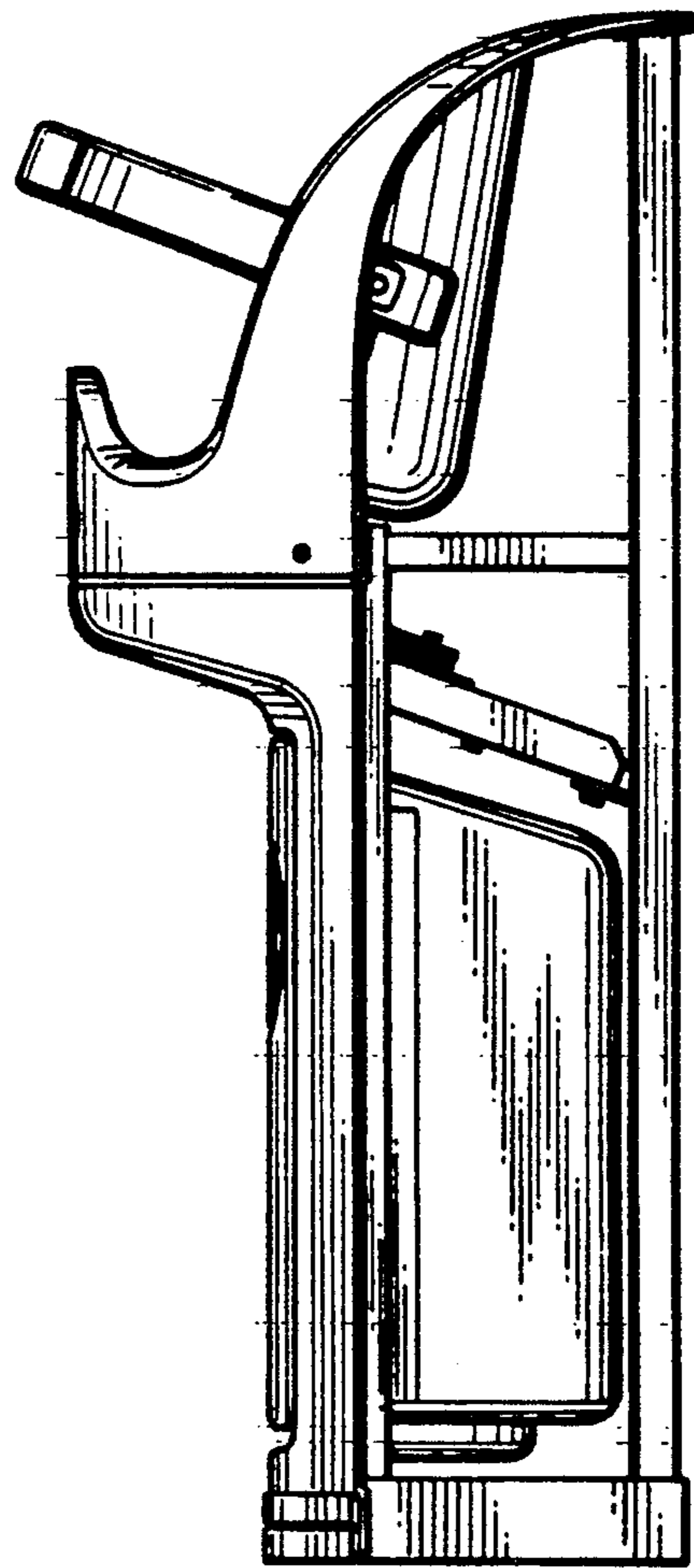

Fig. 8

