



US00D330630S

United States Patent [19]
Loden

[11] **Patent Number: Des. 330,630**
[45] **Date of Patent: ** Nov. 3, 1992**

[54] **UMBRELLA SUPPORT**

[76] **Inventor: William B. Loden, 322 Starlight Pl., Baltimore, Md. 21093**

[**] **Term: 14 Years**

[21] **Appl. No.: 627,367**

[22] **Filed: Dec. 14, 1990**

[52] **U.S. Cl. D3/10**

[58] **Field of Search D3/1-17;**
135/15.1, 16-19, 19.5, 20.1, 20.3, 22-24, 25.1,
25.4, 25.14, 33.4, 33.5, 33.2, 65, 66

[56] **References Cited**

U.S. PATENT DOCUMENTS

D. 201,246	6/1965	Spangle	D3/10 X
852,872	5/1907	Collins	135/16 X
988,485	4/1911	Mitchell	D3/10 X
4,334,692	6/1982	Lynch	135/16 X

FOREIGN PATENT DOCUMENTS

2598066 11/1987 France 135/15.1

Primary Examiner—Louis S. Zarfaz
Attorney, Agent, or Firm—Leon Gilden

[57] **CLAIM**

The ornamental design for a umbrella support, as shown and described.

DESCRIPTION

FIG. 1 is a front elevational view of the umbrella support showing my new design;
FIG. 2 is a rear elevational view thereof;
FIG. 3 is a left side elevational view thereof;
FIG. 4 is a right side elevational view thereof;
FIG. 5 is a top plan view thereof;
FIG. 6 is a bottom plan view thereof; and
FIG. 7 is a perspective view thereof.
The broken line showing of a golf cart and umbrella in FIG. 7 is for illustrative purposes only and forms no part of the claimed design.

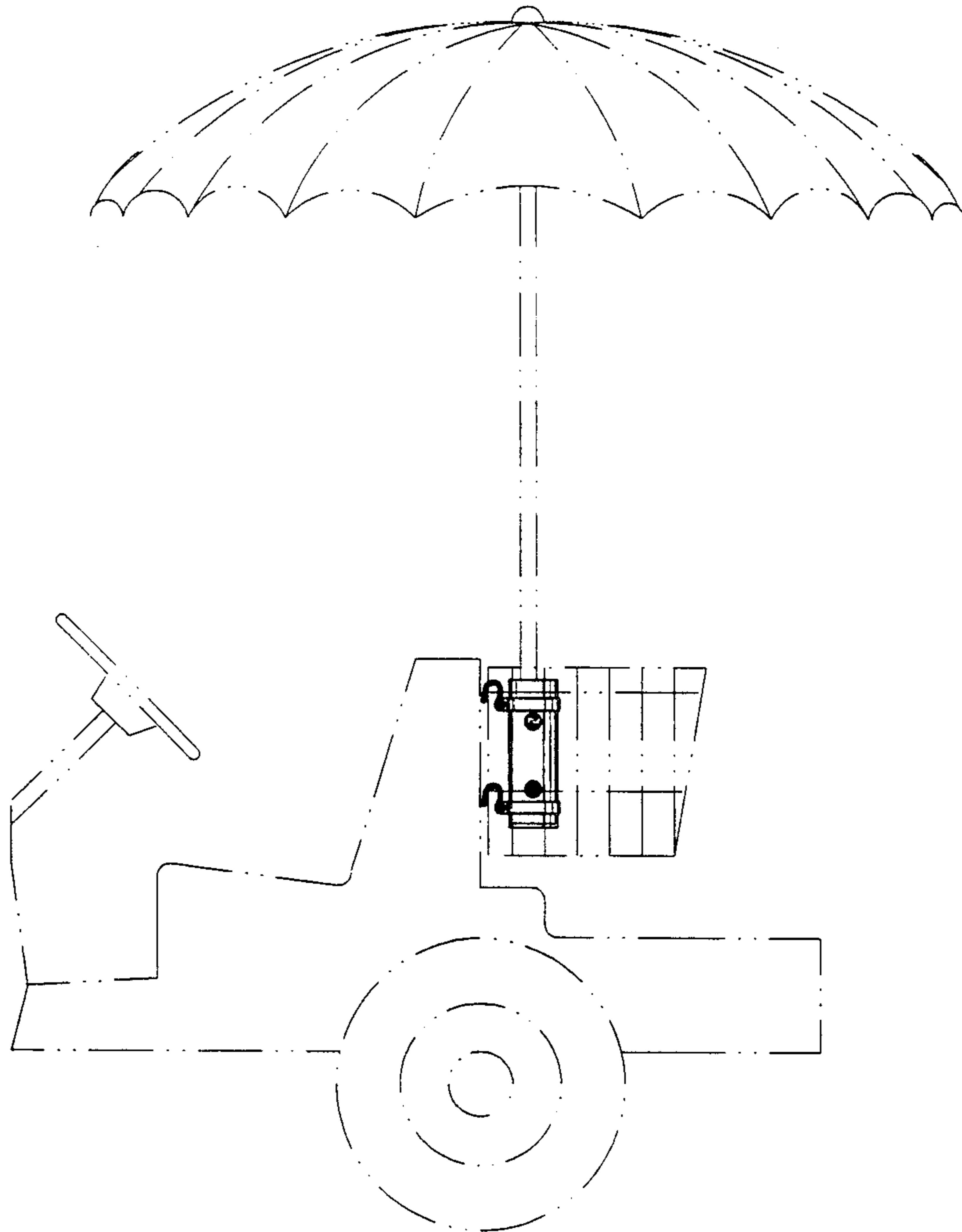

FIG. 1

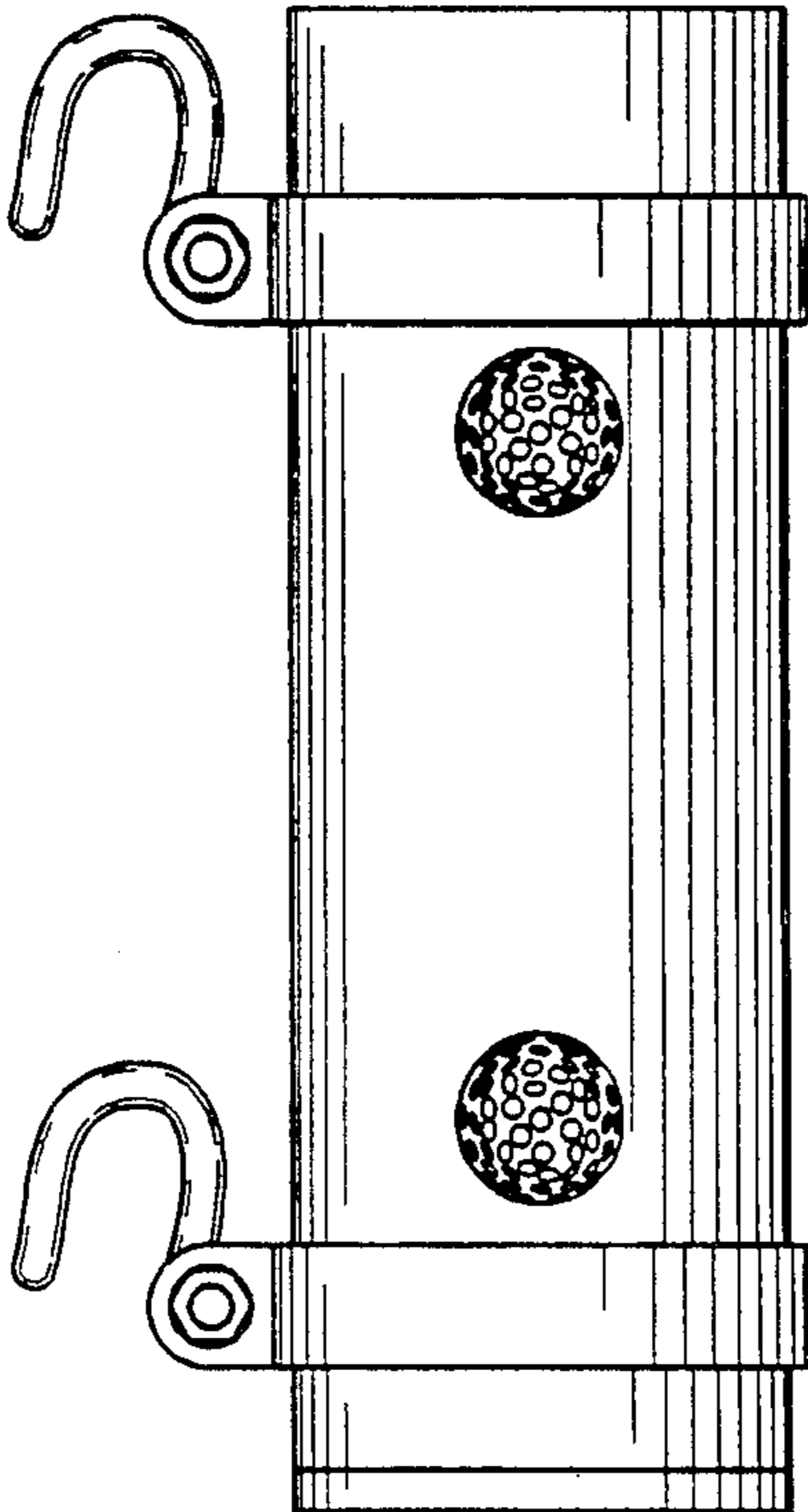

FIG. 2

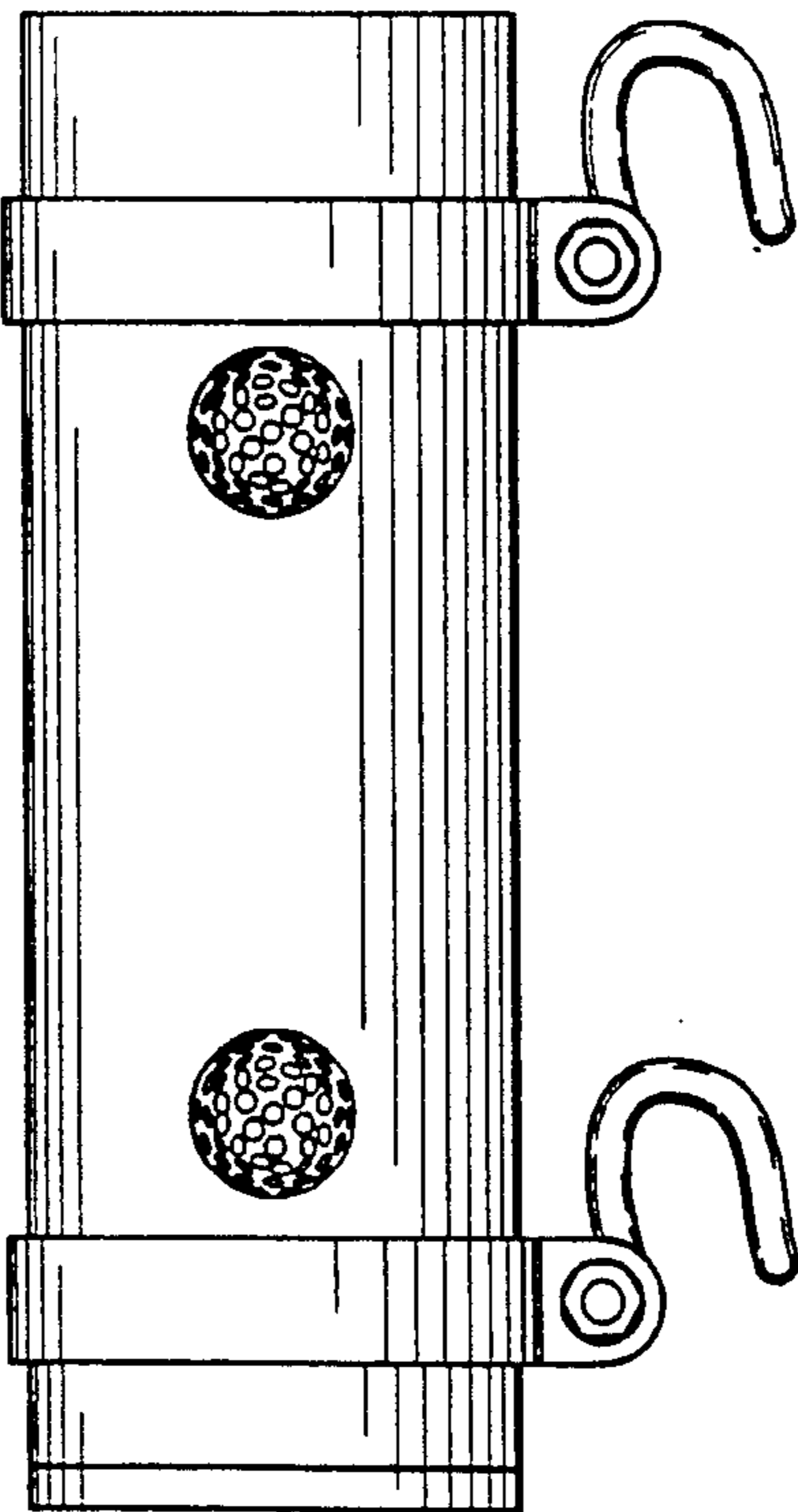

FIG. 3

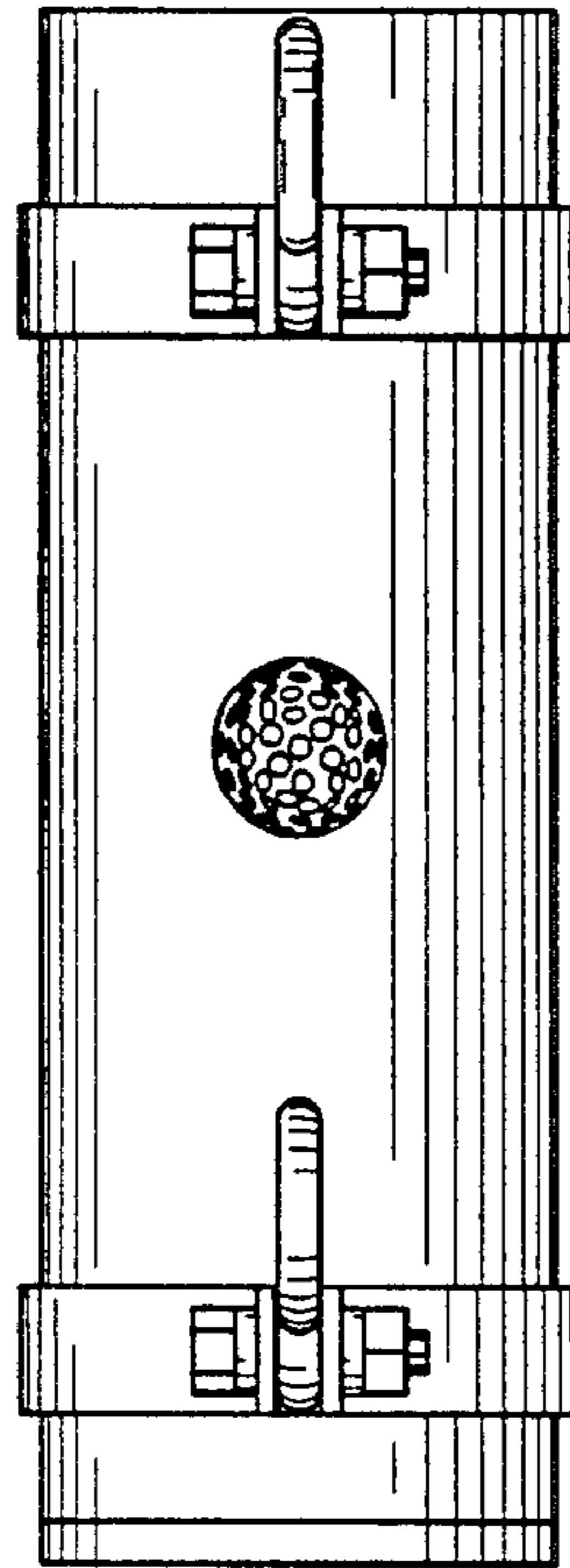

FIG. 4

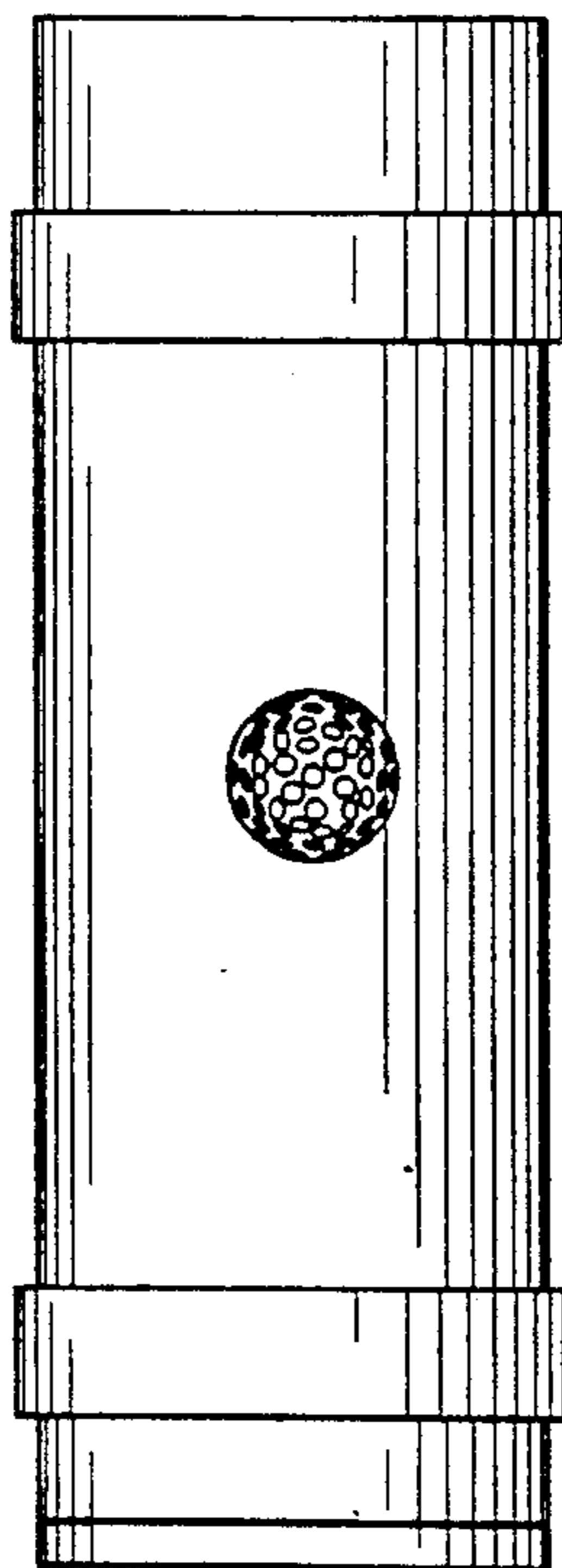

FIG. 5

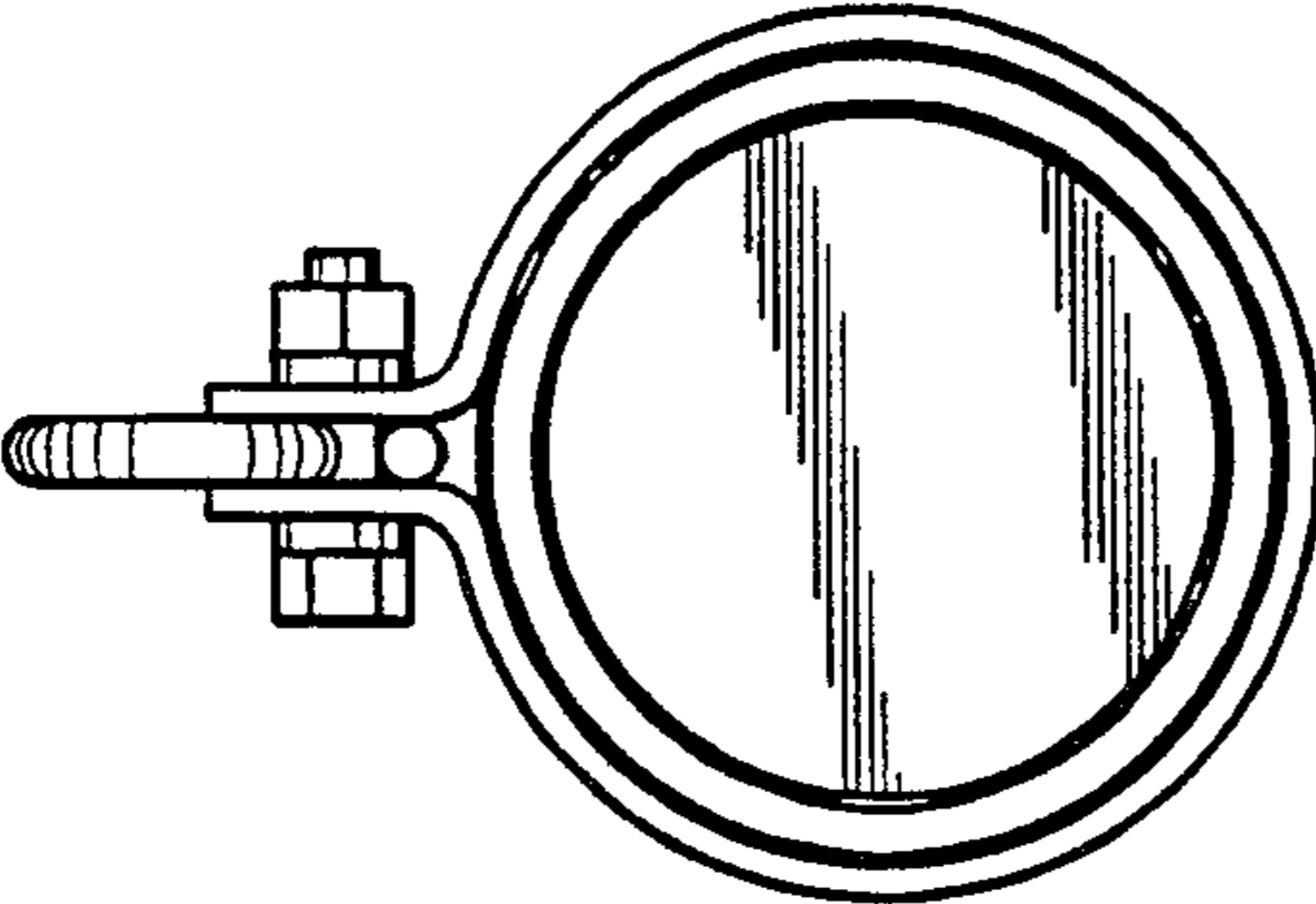

FIG. 6

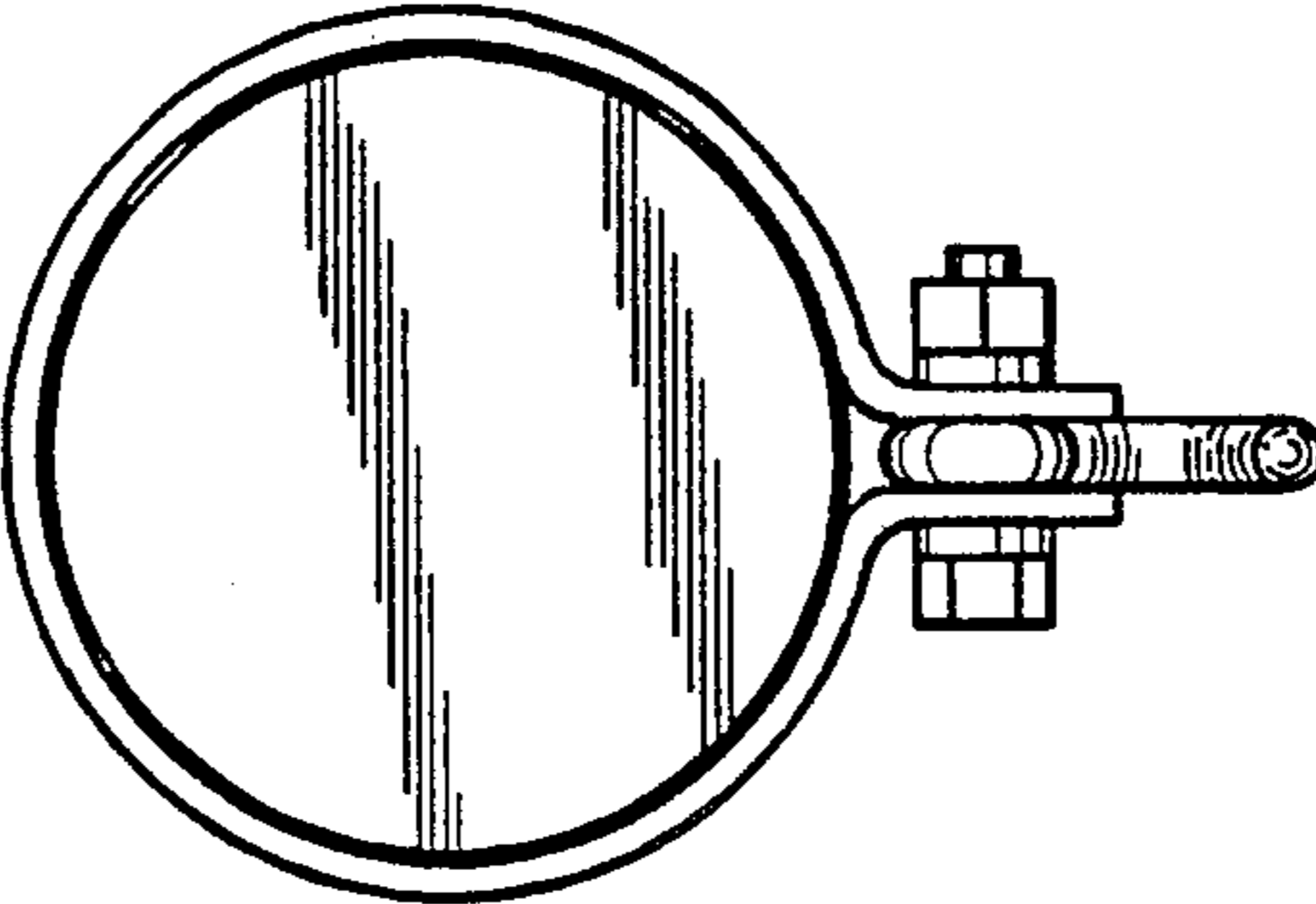

FIG. 7

